

TECHNICAL MANUAL

**UNIT, DIRECT SUPPORT, AND
GENERAL SUPPORT MAINTENANCE
REPAIR PARTS AND SPECIAL TOOLS LIST
FOR
INTERIM HIGH-MOBILITY ENGINEER
EXCAVATOR (IHMEE)**

NSN 2420-66-148-7692

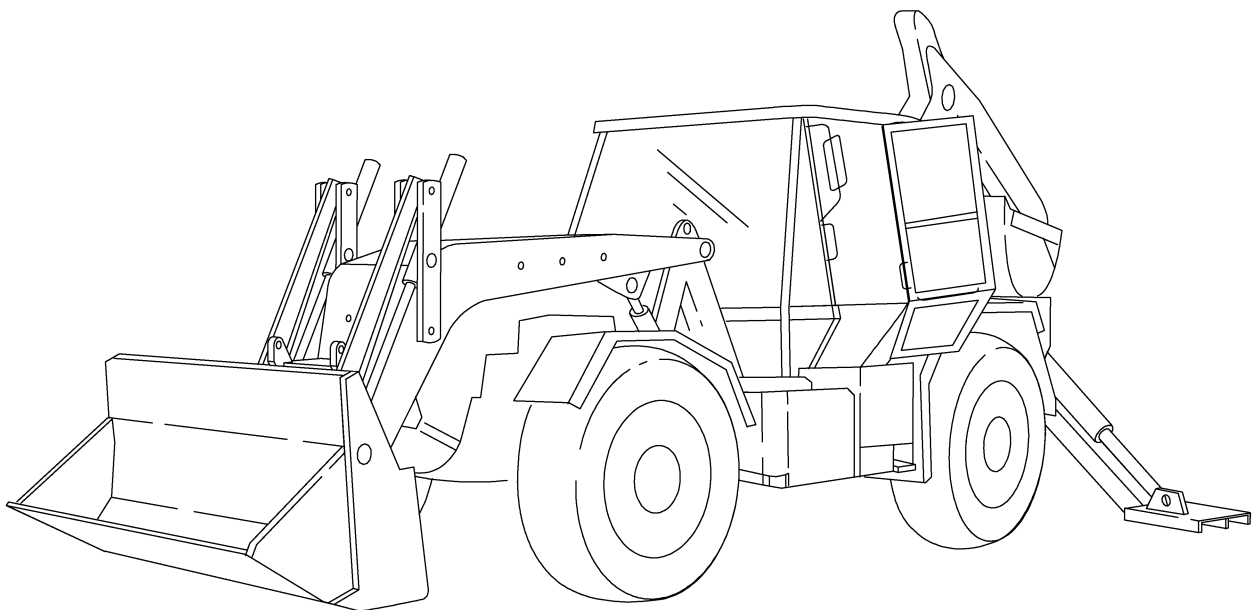

Approved for public release; distribution unlimited.

INSERT LATEST UPDATED PAGES / WORK PACKAGES. DESTROY SUPERSEDED DATA.

LIST OF EFFECTIVE PAGES / WORK PACKAGES

NOTE: The portion of text affected by the changes is indicated by a vertical line in the outer margins of the page. Changes to illustrations are indicated by miniature pointing hands. Changes to wiring diagrams are indicated by shaded areas.

Dates of issue for original and changed pages / work packages are:

Original.....0..... 01 OCT 2003

TOTAL NUMBER OF PAGES FOR FRONT AND REAR MATTER IS 22 AND TOTAL NUMBER OF WORK PACKAGE PAGES IS 554 CONSISTING OF THE FOLLOWING:

Page / WP No.	*Change No.	Page / WP No.	*Change No.	Page / WP No.	*Change No.
Front Cover	0				
A — B	0				
i — vi	0				
0001 00 — 0004 00	0				

* Zero in this column indicates an original page or work package.

UNIT, DIRECT SUPPORT, AND GENERAL SUPPORT MAINTENANCE REPAIR PARTS AND SPECIAL TOOLS LIST FOR INTERIM HIGH-MOBILITY ENGINEER EXCAVATOR (IHMEE)

NSN 2420-66-148-7692

REPORTING ERRORS AND RECOMMENDING IMPROVEMENTS

You can help improve this publication. If you find any mistakes, or if you know of a way to improve the procedures, please let us know. Submit your DA Form 2028 (Recommended Changes to Publications and Blank Forms) through the Internet on the Army Electronic Product Support (AEPS) Web site. The Internet address is <http://aeps.ria.army.mil>. If you need a password, scroll down and click on "ACCESS REQUEST FORM". The DA Form 2028 is located in the ONLINE FORMS PROCESSING section of the AEPS. Fill out the form and click on SUBMIT. Using this form on the AEPS will enable us to respond quicker to your comments and better manage the DA Form 2028 program. You may also mail, fax, or e-mail your letter or DA Form 2028 directly to: AMSTA-LC-CI / TECH PUBS, TACOM-RI, 1 Rock Island Arsenal, IL 61299-7630. The e-mail address is TACOM-TECH-PUBS@ria.army.mil. The fax number is (DSN) 793-0726 or Commercial (309) 782-0726.

TABLE OF CONTENTS

	Page	Illus Figure
INTRODUCTION	0001 00-1	
GROUP AA Engine		
AA Engine Assembly	0002 00-2	1
AA Cylinder Block	0002 00-4	2
AA Crankshaft and Main Bearings.....	0002 00-6	3
AA Flywheel and Flywheel Housing	0002 00-8	4
AA Connecting Rod and Piston	0002 00-10	5
AA Camshaft and Valve Tappets.....	0002 00-12	6
AA Fan Drive Assembly	0002 00-14	7
AA Drive Belt Tensioner	0002 00-16	8
AA Vibration Damper	0002 00-18	9
AA Dipstick	0002 00-20	10
AA Cylinder Head	0002 00-22	11
AA Exhaust Manifold	0002 00-24	12
AA Rocker Arms	0002 00-26	13
AA Oil Pump	0002 00-28	14

TABLE OF CONTENTS (Continued)

	Page	Illus Figure
AA Oil Filter.....	0002 00-30	15
AA Secondary Fuel Filter.....	0002 00-32	16
AA Data Plates	0002 00-34	17
AA Front Gear Cover.....	0002 00-36	18
AA Mechanical Tachometer Drive Cover.....	0002 00-38	19
AA Valve Covers.....	0002 00-40	20
AA Oil Pan, Gasket and Suction Tube.....	0002 00-42	21
AA Cam Follower Cover	0002 00-44	22
AA Engine Mount.....	0002 00-46	23
AA Front Engine Support.....	0002 00-48	24
GROUP AB Cooling System		
AB Radiator, Hydraulic Cooler, Air Conditioner Condensor and Hoses	0002 00-50	25
AB Coolant Reservoir and Hoses	0002 00-54	26
AB Fan and Motor Assembly	0002 00-56	27
AB Water Pump and Thermostat.....	0002 00-58	28
AB Engine Oil Cooler.....	0002 00-60	29
AB Transmission Oil Cooler.....	0002 00-62	30
GROUP AC Exhaust System		
AC Exhaust System	0002 00-65	31
GROUP AD Fuel System		
AD Fuel Tank and Mounting	0002 00-69	32
AD Fuel Lines and Brackets	0002 00-73	33
AD Primary Fuel Filter and Housing	0002 00-76	34
AD Fuel Pump and Outlet Pipe.....	0002 00-78	35
AD Fuel Injection Pump	0002 00-80	36
AD Fuel Injector	0002 00-82	37
AD Fuel Shutoff Valve.....	0002 00-84	38
AD Turbocharger	0002 00-86	39
AD Turbocharger Oil System	0002 00-88	40
AD Aftercooler.....	0002 00-90	41
AD Air Intake System.....	0002 00-92	42
AD Accelerator Controls	0002 00-94	43
GROUP AE Electrical System		
AE Battery, Battery Box and Toolbox Assembly.....	0002 00-96	44
AE Engine Wiring Harness	0002 00-102	45
AE Hydraulic System Wiring Harness	0002 00-104	46
AE Loader Arm Wiring Harness.....	0002 00-106	47
AE Power Distribution Panel Electrical Components.....	0002 00-109	48
AE Power Distribution Panel Case	0002 00-114	49
AE Starter Motor Assembly	0002 00-116	50
AE Alternator and Mounts.....	0002 00-118	51
AE Front Light Wiring Harness	0002 00-120	52
AE Main Front Light Assemblies.....	0002 00-122	53
AE Cabin Light Mount.....	0002 00-128	54
AE Work Light Assy, Front.....	0002 00-130	55
AE Reverse Alarm and Rear Lighting Wiring Harness	0002 00-132	56
AE Tail, Brake, Reversing and Blackout Lights	0002 00-134	57
AE Interior Light.....	0002 00-136	58
AE Indicator Light	0002 00-138	59

TABLE OF CONTENTS (Continued)

	Page	Illus Figure
AE Rear Marker Lights	0002 00-140	60
AE Convoy Light	0002 00-142	61
AE Rear Work Light	0002 00-144	62
AE Strobe Light.....	0002 00-146	63
AE Cabin Wiring Harness	0002 00-148	64
AE Front Windshield Wipers	0002 00-150	65
AE Rear Windshield Wipers	0002 00-152	66
AE Windshield Washer Assembly	0002 00-154	67
AE Dash Wiring Harness	0002 00-156	68
AE Electronic Control Unit	0002 00-158	69
AE Electronic Gear Shift and Turn Signal Switch	0002 00-160	70
AE Instrument Panel and Gauges LH.....	0002 00-162	71
AE Instrument Panel and Gauges Center	0002 00-164	72
AE Instrument Panel and Gauges RH	0002 00-166	73
AE Handcontrols Harness Assembly.....	0002 00-168	74
GROUP AF Transmission and Driveline Components		
AF Transmission and Output Shaft Flanges.....	0002 00-170	75
AF Converter Housing	0002 00-172	76
AF Transmission and Cover	0002 00-174	77
AF Turbine Shaft and Oil Baffle.....	0002 00-176	78
AF Torque Converter.....	0002 00-178	79
AF Pump Drive	0002 00-180	80
AF Drive Plate Group	0002 00-182	81
AF Reverse and High Shaft Group.....	0002 00-184	82
AF Forward and 2nd Shaft Group	0002 00-186	83
AF Low Speed Shaft Group.....	0002 00-188	84
AF 4th Speed Shaft Group	0002 00-190	85
AF Idler Shaft Group with Steer Pump Drive.....	0002 00-192	86
AF 8-Speed Output Shaft Group	0002 00-194	87
AF Charging Pump	0002 00-196	88
AF Remote Solenoid Control Valve.....	0002 00-198	89
AF Modulator Valve	0002 00-200	90
AF High and Low Range Shift Control.....	0002 00-202	91
AF Range Cylinders	0002 00-204	92
AF Transmission Remote Control Hydraulics.....	0002 00-206	93
AF Lock-Up Modulator Valve Hydraulics.....	0002 00-208	94
AF Lock-Up Modulator Valve.....	0002 00-210	95
AF Transmission Oil Filler And Dipstick	0002 00-212	96
AF Transmission Mount.....	0002 00-214	97
AF Front Differential	0002 00-216	98
AF Rear Differential	0002 00-220	99
AF Front Axle Assembly	0002 00-224	100
AF Front Axle, Hub, Brake Slack Adjusters, and Steering Head Assembly	0002 00-227	101
AF Rear Axle Assembly.....	0002 00-232	102
AF Rear Axle and Hub Assembly	0002 00-234	103
AF Tire and Rim Assemblies	0002 00-236	104
AF Front Driveshaft	0002 00-238	105
AF Rear Driveshaft.....	0002 00-240	106
AF Transmission Oil Filters	0002 00-242	107

TABLE OF CONTENTS (Continued)

		Page	Illus Figure
GROUP AG	Steering System		
	AG Steering Wheel and Column Mounts	0002 00-244	108
	AG Steering Box and Mitre Box	0002 00-246	109
	AG Power Steering Pump and Drive.....	0002 00-248	110
	AG Power Steering Reservoir and Pipes.....	0002 00-250	111
	AG Steering Linkages	0002 00-252	112
	AG Dampner Assembly.....	0002 00-256	113
GROUP AH	Suspension Components		
	AH Shock Absorber	0002 00-258	114
	AH Air Bags	0002 00-260	115
	AH Air Bags Isolation Valve	0002 00-262	116
	AH Ride Level Valve	0002 00-264	117
	AH Suspension Control Arms	0002 00-267	118
	AH Sway Bar.....	0002 00-270	119
	AH Panhard Rods	0002 00-273	120
	AH Pneumatic Assembly	0002 00-277	121
GROUP AJ	Brake System		
	AJ Air Compressor	0002 00-282	122
	AJ Air Compressor Governor	0002 00-284	123
	AJ Air Transfer Connection	0002 00-286	124
	AJ Pneumatic Supply	0002 00-289	125
	AJ Air Tank (9.7L)	0002 00-294	126
	AJ Air Tank (20L), Service Brakes	0002 00-296	127
	AJ Rear Air Tank (28L), Park Brake.....	0002 00-298	128
	AJ Air Tank (28L), Service Brakes	0002 00-300	129
	AJ Air Tank (16.8L), Service Brakes	0002 00-302	130
	AJ Air Tank (13.8L), Park Brake	0002 00-304	131
	AJ Air Drier.....	0002 00-306	132
	AJ Brake Pedal and Valve	0002 00-308	133
	AJ Service Brake Lines and Fittings	0002 00-310	134
	AJ Front Brake Assemblies.....	0002 00-312	135
	AJ Front Spring Brake Chambers	0002 00-314	136
	AJ Rear Brake Assemblies and Slack Adjusters.....	0002 00-316	137
	AJ Rear Spring Brake Chambers.....	0002 00-318	138
	AJ Quick Release Valve.....	0002 00-320	139
	AJ Pressure Ratio Valve	0002 00-322	140
	AJ Park Brake Lines and Fittings	0002 00-324	141
GROUP AK	Body		
	AK Nose Cone	0002 00-326	142
	AK Engine Hood	0002 00-328	143
	AK Rear Hood.....	0002 00-330	144
	AK Center Belly Plates	0002 00-332	145
	AK Hydraulic Oil Filter Cover	0002 00-334	146
	AK Front Fenders	0002 00-336	147
	AK Rear Fenders	0002 00-338	148
GROUP AL	Hydraulic System		
	AL Tandem Hydraulic Pump	0002 00-340	149
	AL Hydraulic Filter	0002 00-342	150
	AL Hydraulic Tank Fittings	0002 00-344	151

TABLE OF CONTENTS (Continued)

		Page	Illus Figure
	AL Hydraulic Tank and Mounting	0002 00-346	152
	AL 4 In 1 Bucket Cylinders, Lines and Fittings	0002 00-349	153
	AL Lift Cylinders and Hydraulics	0002 00-353	154
	AL Tilt Cylinders, Lines and Fittings (Sheet 1 of 3)	0002 00-358	155
	AL Hydraulic Fan Drive Lines and Fittings	0002 00-362	156
	AL Engine, Transmission, and Hydraulic Sampling Valve Assemblies	0002 00-366	157
	AL Transmission Cooler and Filter, Lines and Fittings	0002 00-369	158
	AL FEL Lines and Fittings	0002 00-372	159
GROUP AM	FEL Components		
	AM FEL Arms, Quick Hitch, and Lift Potentiometer	0002 00-374	160
	AM FEL Tilt Cylinder Arms, Potentiometer and Linkage	0002 00-377	161
	AM FEL Bucket Components	0002 00-380	162
	AM FEL Valve Block Assembly	0002 00-382	163
GROUP AN	Backhoe Components		
	AN Backhoe Stabilizer Arms	0002 00-384	164
	AN Backhoe Lock Pedal	0002 00-386	165
	AN Backhoe Swing Tower and Cylinders	0002 00-388	166
	AN Stabilizer Cylinders and Hydraulic Pipes	0002 00-390	167
	AN Backhoe Boom Assembly And Cylinders	0002 00-392	168
	AN Backhoe Boom Cylinder Lines and Fittings	0002 00-394	169
	AN Backhoe Dipper Cylinder Lines and Fittings	0002 00-396	170
	AN Backhoe Bucket Cylinder Lines and Fittings	0002 00-398	171
	AN Dipper Arm, Bucket, and Bucket Cylinder	0002 00-400	172
	AN Backhoe Valve Block Assembly	0002 00-402	173
GROUP AP	Accessories		
	AP Spare Tire Carrier Assembly	0002 00-404	174
	AP Tow Hitch Components	0002 00-406	175
	AP Trailer Brake Pneumatic Lines and Fittings	0002 00-410	176
	AP Fork Attachment	0002 00-416	177
	AP Chassis Cabin and Body Components	0002 00-418	178
	AP Belly Plates and Components RH	0002 00-420	179
	AP Belly Plates and Components LH	0002 00-422	180
	AP Rifle Rack	0002 00-424	181
GROUP AQ	Cabin Components		
	AQ Operator Seat	0002 00-426	182
	AQ Operator Pedestal/Rotator Assembly	0002 00-428	183
	AQ Hand Controls	0002 00-430	184
	AQ Passenger Seat	0002 00-434	185
	AQ Air Conditioner	0002 00-437	186
	AQ Cabin Floor Plates	0002 00-442	187
	AQ Cabin Glass	0002 00-444	188
	AQ Door Assembly	0002 00-446	189
	AQ Door Strut	0002 00-448	190
	AQ Mirror Left Hand	0002 00-450	191
	AQ Mirror Right Hand	0002 00-452	192
	AQ Windshield Defrost Cover Assembly And Sun Visor	0002 00-454	193
	AQ Brake and Accelerator Pads	0002 00-456	194
	AQ EGS Blackout Cover	0002 00-458	195
	AQ Warning Light Blackout Cover	0002 00-460	196

TABLE OF CONTENTS (Continued)

	Page	Illus Figure
AQ Firewall.....	0002 00-462	197
AQ Operator's Manual Stowage	0002 00-464	198
AQ Ancillary Frame Toolbox Assembly.....	0002 00-466	199
AQ Fuel Tank Cover	0002 00-468	200
AQ Radio Mount.....	0002 00-470	201
GROUP AR Decals and Reflectors		
AR Decals	0002 00-473	202
AR Reflectors.....	0002 00-476	203
GROUP AS Repair Kits		
AS Repair Kits	0002 00-479	
GROUP AT Bulk Material		
AT Bulk Material	0002 00-481	
GROUP AU Special Tools		
AU Unit Maintenance Special Tools	0003 00-2	204
AU Direct Support and General Support Special Tools	0003 00-5	205
NATIONAL STOCK NUMBER (NSN) INDEX.....	0004 00-1	
PART NUMBER INDEX	0004 00-19	

INTRODUCTION

SCOPE

This RPSTL lists and authorizes spares and repair parts; special tools; special test, measurement, and diagnostic equipment (TMDE); and other special support equipment required for performance of unit, direct support, and general support maintenance of the IHMEE. It authorizes the requisitioning, issue, and disposition of spares, repair parts, and special tools as indicated by the source, maintenance, and recoverability (SMR) codes.

GENERAL

In addition to the Introduction work package, this RPSTL is divided into the following work packages.

1. **Repair Parts List Work Packages.** Work packages containing lists of spares and repair parts authorized by this RPSTL for use in the performance of maintenance. These work packages also include parts which must be removed for replacement of the authorized parts. Parts lists are composed of functional groups in ascending alphanumeric sequence, with the parts in each group listed in ascending figure and item number sequence. Sending units, brackets, filters, and bolts are listed with the component they mount on. Bulk materials are listed by item name in FIG. BULK at the end of the work packages. Repair parts kits are listed separately in their own functional group and work package. Repair parts for reparable special tools are also listed in a separate work package. Items listed are shown on the associated illustrations.
2. **Special Tools List Work Packages.** Work packages containing lists of special tools, special TMDE, and special support equipment authorized by this RPSTL (as indicated by Basis of Issue (BOI) information in the DESCRIPTION AND USABLE ON CODE (UOC) column). Tools that are components of common tool sets and/or Class VII are not listed.
3. **Cross-Reference Indexes Work Packages.** There are two cross-reference indexes work packages in this RPSTL: the National Stock Number (NSN) Index work package and the Part Number (P/N) Index work package. The National Stock Number Index work package refers you to the figure and item number. The Part Number Index work package refers you to the figure and item number.

EXPLANATION OF COLUMNS IN THE REPAIR PARTS LIST AND SPECIAL TOOLS LIST WORK PACKAGES

ITEM NO. (Column (1)). Indicates the number used to identify items called out in the illustration.

SMR CODE (Column (2)). The SMR code contains supply/requisitioning information, maintenance level authorization criteria, and disposition instruction, as shown in the following breakout:

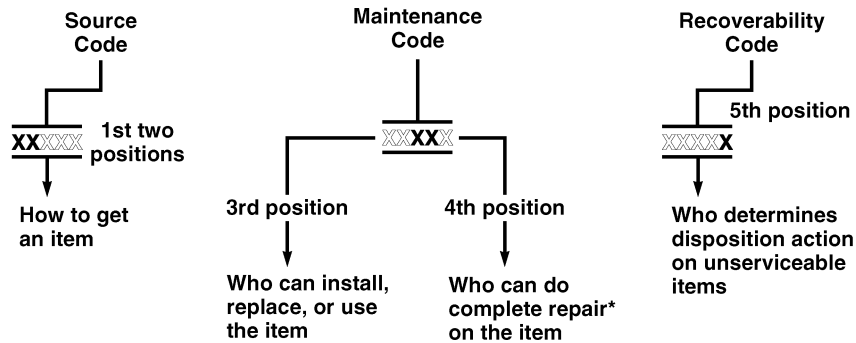

* Complete Repair: Maintenance capacity, capability, and authority to perform all corrective maintenance tasks of the "Repair" function in a use/user environment in order to restore serviceability to a failed item.

Source Code. The source code tells you how you get an item needed for maintenance, repair, or overhaul of an end item/equipment. Explanations of source codes follow:

Source Code

Application/Explanation

PA
PB
PC
PD
PE
PF
PG

Stock items; use the applicable NSN to requisition/request items with these source codes. They are authorized to the level indicated by the code entered in the 3rd position of the SMR code.

NOTE

Items coded PC are subject to deterioration.

KD
KF
KB

Items with these codes are not to be requested/requisitioned individually. They are part of a kit which is authorized to the maintenance level indicated in the 3rd position of the SMR code. The complete kit must be requisitioned and applied.

<u>SourceCode</u>	<u>Application/Explanation</u>
MO- (Made at Unit/ AVUM Level)	
MF- (Make at DS/ AVIM Level)	Items with these codes are not to be requisitioned/ requested individually. They must be made from bulk material which is identified by the P/N in the DESCRIPTION AND USABLE ON CODE (UOC) column and listed in the bulk material group work package of the RPSTL. If the item is authorized to you by the 3rd position code of the SMR code, but the source code indicates it is made at higher level, order the item from the higher level of maintenance.
MH- (Made at GS Level)	
ML- (Made at Specialized Repair Act [SRA])	
MD- (Made at Depot Level)	
AO- (Assembled by Unit/AVUM Level)	
AF- (Assembled by DS/AVIM Level)	Items with these codes are not to be requested/ requisitioned individually. The parts that make up the assembled item must be requisitioned or fabricated and assembled at the level of maintenance indicated by the source code. If the 3rd position of the SMR code authorizes you to replace the item, but the source code indicates the item is assembled at a higher level, order the item from the higher level of maintenance.
AH- (Assembled by GS Category)	
AL- (Assembled by SRA)	
AD- (Assembled by Depot Level)	
XA	
XB	If an item is not available from salvage, order it using the CAGEC and P/N.
XC	Installation drawings, diagrams, instruction sheets, field service drawings; identified by manufacturer's P/N.
XD	Item is not stocked. Order an XD-coded item through normal supply channels using the CAGEC and P/N given, if no NSN is available.

NOTE

Cannibalization or controlled exchange, when authorized, may be used as a source of supply for items with the above source codes except for those items source coded "XA".

Maintenance Code. Maintenance codes tell you the level(s) of maintenance authorized to use and repair support items. The maintenance codes are entered in the third and fourth positions of the SMR code as follows:

Third Position. The maintenance code entered in the third position tells you the lowest maintenance level authorized to remove, replace, and use an item. The maintenance code entered in the third position will indicate authorization to the following levels of maintenance:

**Maintenance
Code**

Application/Explanation

- C — Crew or operator maintenance done within unit/AVUM maintenance.
- O — Unit level/AVUM maintenance can remove, replace, and use the item.
- F — Direct support/AVIM maintenance can remove, replace, and use the item.
- H — General support maintenance can remove, replace, and use the item.
- L — Specialized repair activity can remove, replace, and use the item.
- D — Depot can remove, replace, and use the item.

Fourth Position. The maintenance code entered in the fourth position tells you whether or not the item is to be repaired and identifies the lowest maintenance level with the capability to do complete repair (perform all authorized repair functions).

NOTE

Some limited repair may be done on the item at a lower level of maintenance, if authorized by the Maintenance Allocation Chart (MAC) and SMR codes.

**Maintenance
Code**

Application/Explanation

- O — Unit/AVUM is the lowest level that can do complete repair of the item.
- F — Direct support/AVIM is the lowest level that can do complete repair of the item.
- H — General support is the lowest level that can do complete repair of the item.
- L — Specialized repair activity (enter specialized repair activity designator) is the lowest level that can do complete repair of the item.
- D — Depot is the lowest level that can do complete repair of the item.
- Z — Nonreparable. No repair is authorized.
- B — No repair is authorized. No parts or special tools are authorized for maintenance of "B" coded item. However, the item may be reconditioned by adjusting, lubricating, etc., at the user level.

Recoverability Code. Recoverability codes are assigned to items to indicate the disposition action on unserviceable items. The recoverability code is shown in the fifth position of the SMR code as follows:

<u>Recoverability Code</u>	<u>Application/Explanation</u>
Z —	Nonreparable item. When unserviceable, condemn and dispose of the item at the level of maintenance shown in the third position of the SMR code.
O —	Reparable item. When uneconomically repairable, condemn and dispose of the item at the unit level.
F —	Reparable item. When uneconomically repairable, condemn and dispose of the item at the direct support level.
H —	Reparable item. When uneconomically repairable, condemn and dispose of the item at the general support level.
D —	Reparable item. When beyond lower level repair capability, return to depot. Condemnation and disposal of item are not authorized below depot level.
L —	Reparable item. Condemnation and disposal not authorized below Specialized Repair Activity (SRA).
A —	Item requires special handling or condemnation procedures because of specific reasons (such as precious metal content, high dollar value, critical material, or hazardous material). Refer to appropriate manuals/directives for specific instructions.

NSN (Column (3)). The NSN for the item is listed in this column.

CAGEC (Column (4)). The Commercial and Government Entity Code (CAGEC) is a five-digit code which is used to identify the manufacturer, distributor, or Government agency/activity that supplies the item.

PART NUMBER (Column (5)). Indicates the primary number used by the manufacturer (individual, company, firm, corporation, or Government activity), which controls the design and characteristics of the item by means of its engineering drawings, specifications, standards, and inspection requirements to identify an item or range of items.

NOTE

When you use an NSN to requisition an item, the item you receive may have a different P/N from the number listed.

DESCRIPTION AND USABLE ON CODE (UOC) (Column (6)). This column includes the following information:

1. The federal item name, and when required, a minimum description to identify the item.
2. P/Ns of bulk materials are referenced in this column in the line entry to be manufactured or fabricated.
3. Hardness Critical Item (HCI). A support item that provides the equipment with special protection from electromagnetic pulse (EMP) damage during a nuclear attack.
4. The statement END OF FIGURE appears just below the last item description in column (6) for a given figure in both the repair parts list and special tools list work packages.

QTY (Column (7)). The QTY (quantity per figure) column indicates the quantity of the item used in the breakout shown on the illustration/figure, which is prepared for a functional group, subfunctional group, or an assembly. A "V" appearing in this column instead of a quantity indicates that the quantity is variable and quantity may change from application to application.

EXPLANATION OF CROSS-REFERENCE INDEXES WORK PACKAGES FORMAT AND COLUMNS.

1. National Stock Number (NSN) Index Work Package.

STOCK NUMBER Column. This column lists the NSN in National item identification number (NIIN) sequence. The NIIN consists of the last nine digits of the NSN.

$$\frac{\text{NSN}}{\text{(e.g., 5305-01-574-1467)}} \\ \text{NIIN}$$

When using this column to locate an item, ignore the first four digits of the NSN. However, the complete NSN should be used when ordering items by stock number.

FIG. Column. This column lists the number of the figure where the item is identified/located. The figures are in numerical order in the repair parts list and special tools list work packages.

ITEM Column. The item number identifies the item associated with the figure listed in the adjacent FIG. column. This item is also identified by the NSN listed on the same line.

2. Part Number (P/N) Index Work Package. P/Ns in this index are listed in ascending alphanumeric sequence (vertical arrangement of letter and number combinations which places the first letter or digit of each group in order A through Z, followed by the numbers 0 through 9 and each following letter or digit in like order).

PART NUMBER Column. Indicates the P/N assigned to the item.

FIG. Column. This column lists the number of the figure where the item is identified/located in the repair parts list and special tools list work packages.

ITEM Column. The item number is the number assigned to the item as it appears in the figure referenced in the adjacent figure number column.

SPECIAL INFORMATION.

Fabrication Instructions. Bulk materials required to manufacture items are listed in the bulk material functional group of this RPSTL. Part numbers for bulk material and length information are also referenced in the Description Column of the line item entry for the item to be manufactured/fabricated.

Index Numbers. Items which have the word BULK in the figure column will have an index number shown in the item number column. This index number is a cross-reference between the NSN/P/N index work packages and the bulk material list in the repair parts list work package.

Associated Publications. The publication(s) listed below pertains to the IHMEE and its components:

<u>Publication</u>	<u>Short Title</u>
TM 5-2420-230-10	Operator's Manual
TM 5-2420-230-24-1	Unit, Direct Support, and General Support Maintenance Manual - Volume 1
TM 5-2420-230-24-2	Unit, Direct Support, and General Support Maintenance Manual - Volume 2
TB 5-2420-230-14	Warranty Technical Bulletin

HOW TO LOCATE PARTS.

1. When NSNs or P/Ns Are Not Known.

First. Using the table of contents, determine the assembly group to which the item belongs. This is necessary since figures are prepared for assembly groups and subassembly groups, and lists are divided into the same groups.

Second. Find the figure covering the functional group or the subfunctional group to which the item belongs.

Third. Identify the item on the figure and note the number(s).

Fourth. Look in the repair parts list work packages for the figure and item numbers. The NSNs and part numbers are on the same line as the associated item numbers.

2. When NSN Is Known.

First. If you have the NSN, look in the STOCK NUMBER column of the NSN index work package. The NSN is arranged in NIIN sequence. Note the figure and item number next to the NSN.

Second. Turn to the figure and locate the item number. Verify that the item is the one you are looking for.

3. When P/N Is Known.

First. If you have the P/N and not the NSN, look in the PART NUMBER column of the P/N index work package. Identify the figure and item number.

Second. Look up the item on the figure in the applicable repair parts list work package.

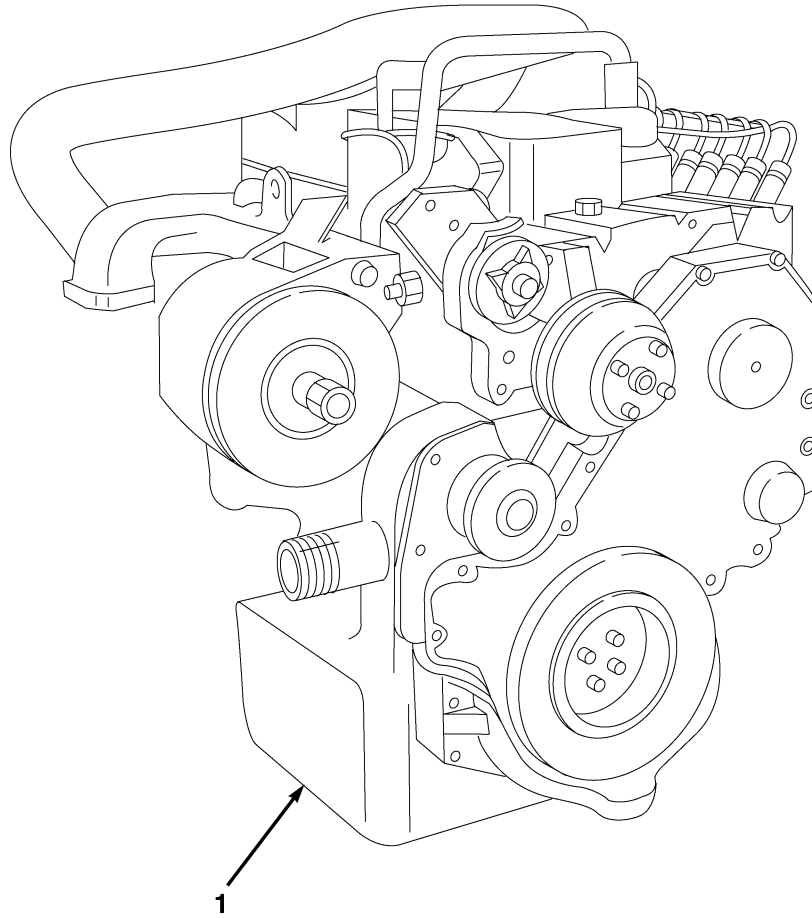

FIG. 1 ENGINE ASSEMBLY

(1)	(2)	(3)	(4)	(5)	(6)	(7)
ITEM NO	SMR CODE	NSN	CAGEC	PART NUMBER	DESCRIPTION AND USABLE ON CODES (UOC)	QTY
					GROUP AA: ENGINE FIG. 1 ENGINE ASSEMBLY	
1	PAFHH	2815-01-506-1786	15434	D403057CX02	ENGINE,CUMMINS 6BTA 5.9-185 HP	1
END OF FIGURE						

2-3 THROUGH 22

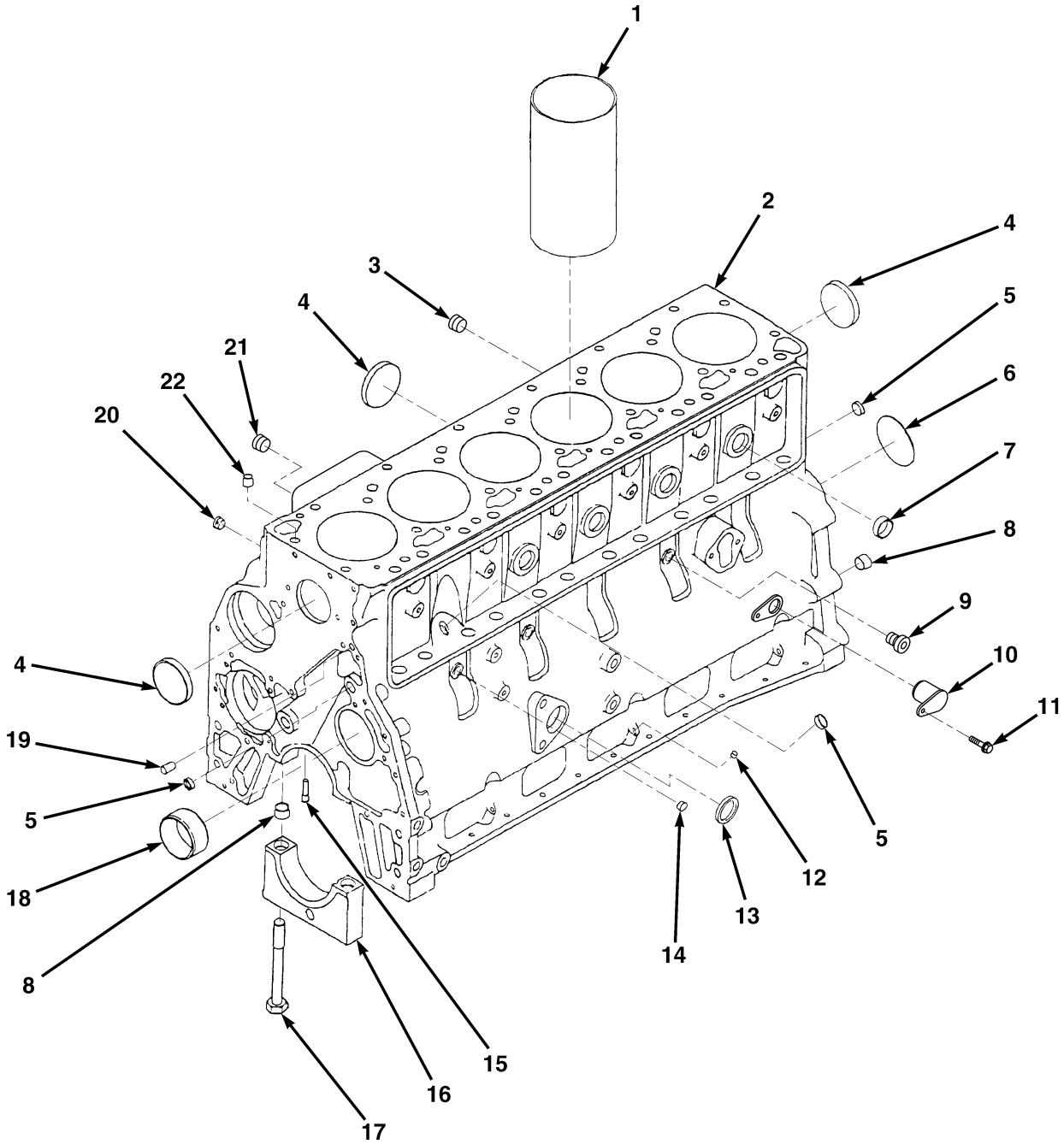

FIG. 2 CYLINDER BLOCK

ME0464

(1)	(2)	(3)	(4)	(5)	(6)	(7)
ITEM NO	SMR CODE	NSN	CAGEC	PART NUMBER	DESCRIPTION AND USABLE ON CODES (UOC)	QTY
GROUP AA: ENGINE						
FIG. 2 CYLINDER BLOCK						
1	PAHZZ	2815-01-262-3390	15434	3904166	CYLINDER SLEEVE, FOR REPAIR ONLY.....	1
2	PFHHH	2815-01-340-7123	15434	3935943	ENGINE BLOCK,DIESEL	1
3	KFHZZ	4730-01-214-7081	15434	3008469	• PLUG,PIPE,PART OF KIT P/N 3933220.....	1
4	PFHZZ	5340-01-431-8753	15434	3922072	• PLUG,EXPANSION	5
5	PFHZZ	5340-01-190-7424	15434	3900956	• PLUG,EXPANSION	3
6	KFHZZ	5340-01-194-4667	15434	3900687	• PLUG,EXPANSION,PART OF KIT P/N 3933220	1
7	PFHZZ	5340-01-435-7103	86403	4429 735	• PLUG,EXPANSION	4
8	KFHZZ	3120-01-294-9503	15434	3900068	• BEARING,SLEEVE,PART OF KIT P/N 3933220	14
9	KFHZZ	5365-01-454-5476	15434	3678921	• PLUG,MACHINE THREAD,PART OF KIT P/N 3933220	1
10	KFHZZ	5340-01-481-4437	15434	3932296	• PLUG,O-RING,PART OF KIT P/N 3933220	1
11	KFHZZ	5305-01-237-4915	15434	3900629	• SCREW,CAP,HEXAGON,PART OF KIT P/N 3933220	1
12	KFHZZ	5340-01-239-8607	15434	3900955	• PLUG,EXPANSION,PART OF KIT P/N 3933220	3
13	KFHZZ	5340-01-190-7425	15434	3900958	• PLUG,EXPANSION,PART OF KIT P/N 3933220	1
14	KFHZZ	5365-01-454-5474	15434	3678923	• PLUG,MACHINE THREAD,PART OF KIT P/N 3933220	3
15	KFHZZ	2815-01-485-5023	15434	3937214	• NOZZLE,LUBRICATING,PART OF KIT P/N 3933220	6
16	PFHZZ	2815-01-493-3058	0B8S3	3936791	• CAP,MAIN BEARING	7
17	PAHZZ	5306-01-477-6050	15434	3927948	• BOLT,SHOULDER	14
18	PAHZZ	3120-01-477-6294	15434	3940059	• BUSHING,SLEEVE	1
19	KFHZZ	5315-01-188-0761	15434	3900257	• PIN,STRAIGHT,HEADLE,PART OF KIT P/N 3933220	2
20	KFHZZ	4730-99-214-1783	K4843	3008468	• PLUG,PIPE,PART OF KIT P/N 3933220.....	1
21	KFHZZ	5340-01-431-8752	15434	3920706	• PLUG,EXPANSION,PART OF KIT P/N 3933220	1
22	KFHZZ	5315-01-188-0762	15434	3902343	• PIN,STRAIGHT,HEADLE,PART OF KIT P/N 3933220	2
END OF FIGURE						

1-2 AND 3

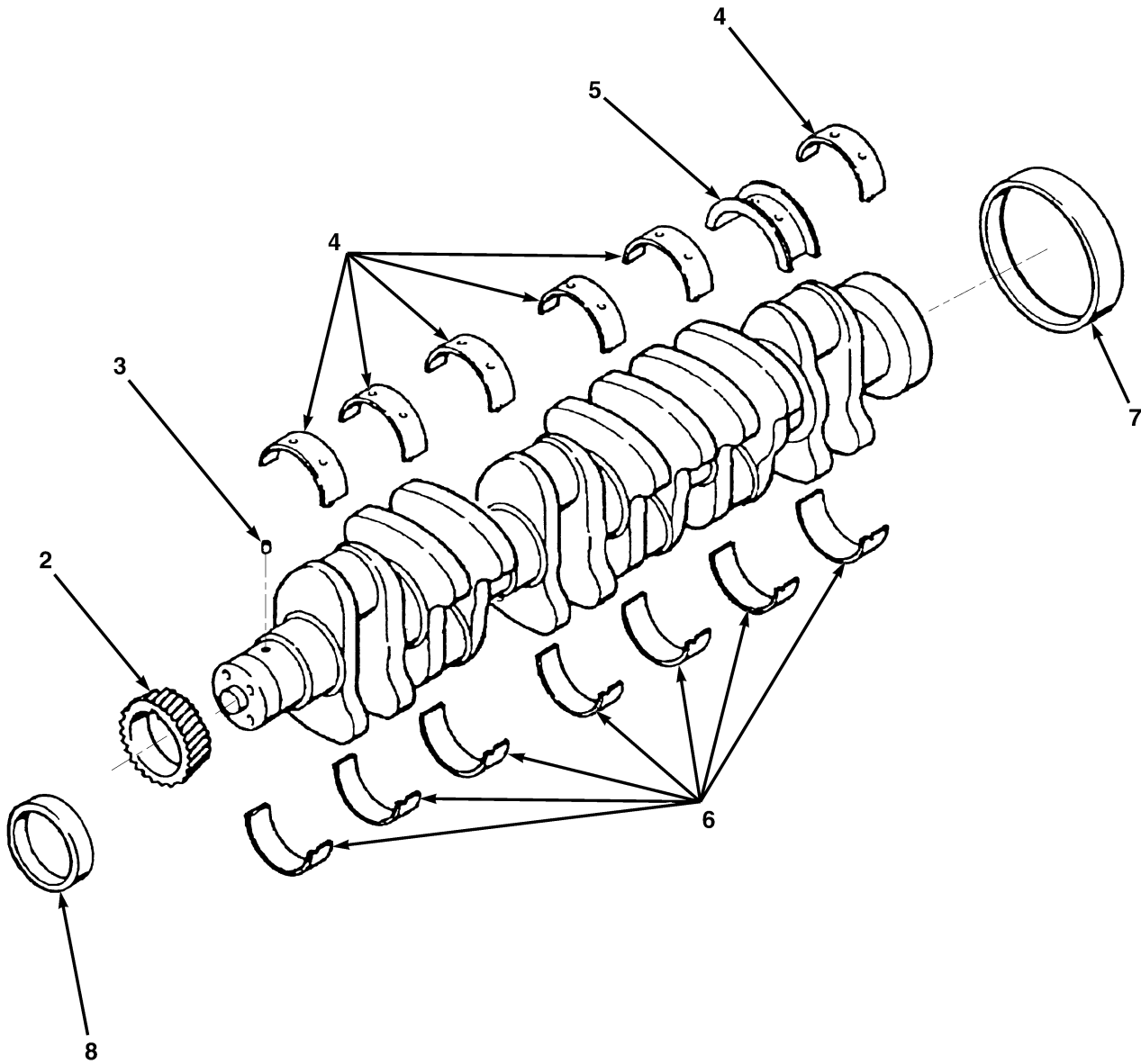
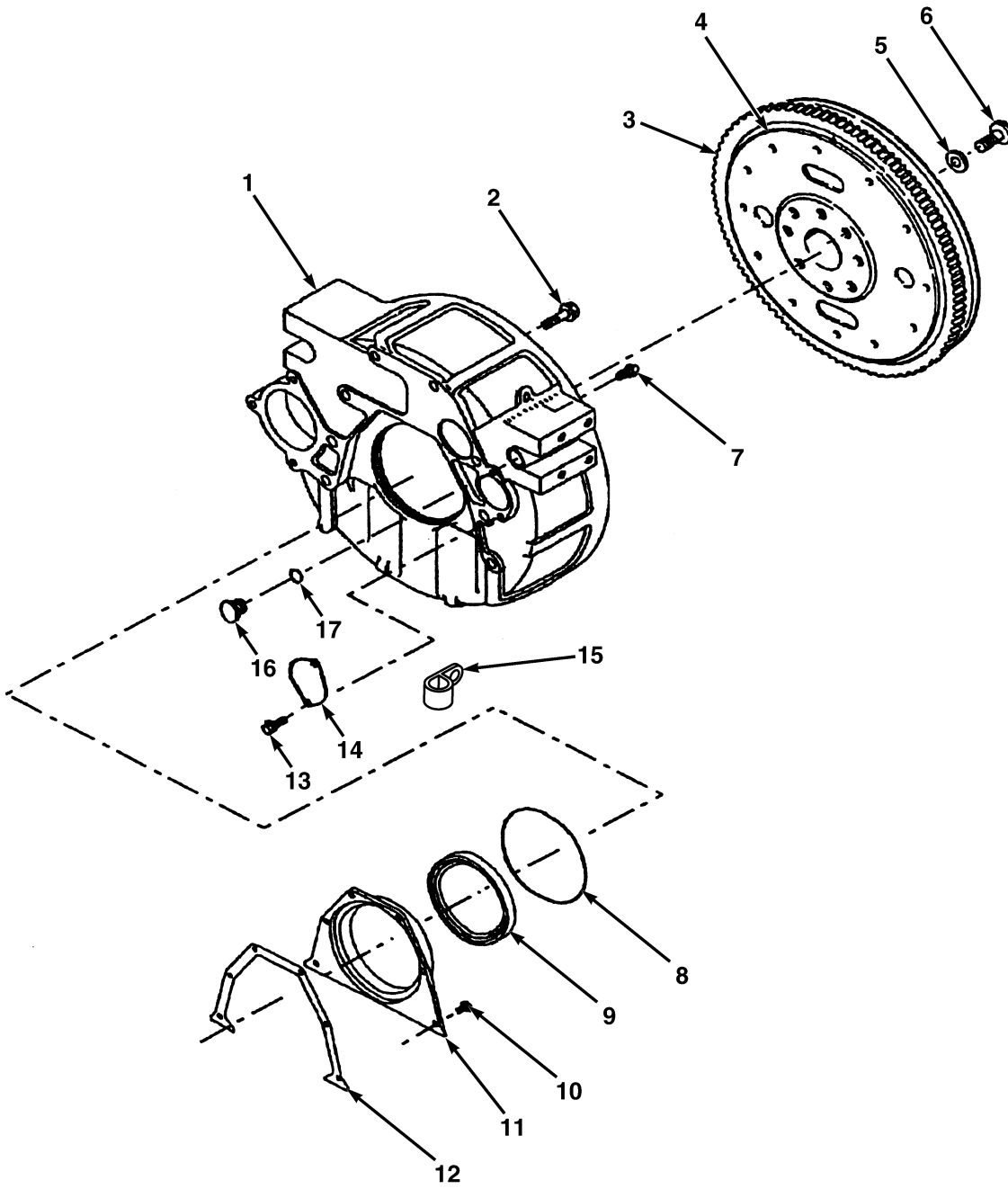

FIG. 3 CRANKSHAFT AND MAIN BEARINGS

ME0466

(1)	(2)	(3)	(4)	(5)	(6)	(7)
ITEM NO	SMR CODE	NSN	CAGEC	PART NUMBER	DESCRIPTION AND USABLE ON CODES (UOC)	QTY
					GROUP AA: ENGINE	
					FIG. 3 CRANKSHAFT AND MAIN BEARINGS	
1	PAHZZ	2815-01-294-1296	15434	3908032	CRANKSHAFT,ENGINE	1
2	PAHZZ	3020-01-355-3361	15434	3929027	GEAR,HELICAL,PART OF P/N 3908032	1
3	PAHZZ	5315-01-270-8285	15434	3904483	PIN,STRAIGHT,HEADLE,PART OF P/N 3908032	1
4	PAHZZ	3120-01-464-1298	15434	3929016	BEARING,MAIN,STD,PART OF KIT P/N 3802070	6
5	PAHZZ	3120-01-438-7001	15434	3926723	BEARING, HALF SET,PART OF KIT P/N 3802070	1
6	PAHZZ	3120-01-254-5344	15434	3802520	BEARING,SLEEVE,PART OF KIT P/N 3802070	7
7	PAHZZ	3120-01-266-1529	15434	3802820	BEARING,SLEEVE	1
8	PAHZZ	3120-01-266-1530	15434	3926126	BEARING,SLEEVE	1
END OF FIGURE						



ME0467

FIG. 4 FLYWHEEL AND FLYWHEEL HOUSING

(1)	(2)	(3)	(4)	(5)	(6)	(7)
ITEM NO	SMR CODE	NSN	CAGEC	PART NUMBER	DESCRIPTION AND USABLE ON CODES (UOC)	QTY
GROUP AA: ENGINE						
FIG. 4 FLYWHEEL AND FLYWHEEL HOUSING						
1	PAFZZ	2815-01-506-9971	0B8S3	3933387	HOUSING,FLYWHEEL	1
2	PAFZZ	5305-01-340-8395	15434	3920447	SCREW,CAP,HEXAGON	8
3	PAFZZ	3020-01-262-3343	15434	390177400	GEAR,INTERNAL, PART OF P/N 3908828	1
4	PAFZZ	2815-01-481-4268	12361	3908828	FLYWHEEL, ENGINE	1
5	PAFZZ	5310-01-234-2517	15434	3900269	WASHER,FLAT	8
6	PAFZZ	5305-01-192-5677	10988	J901395	SCREW,CAP,HEXAGON	8
7	PAFZZ	4730-01-237-6950	15434	3904181	PLUG,PIPE	1
8	PAFZZ	5330-01-271-9375	15434	3912473	PACKING,PREFORMED	1
9	PAFZZ	5331-01-480-9716	15434	3434485	O-RING	1
10	PAFZZ	5305-01-271-5851	15434	3913638	SCREW,CAP,HEXAGON	6
11	PAFZZ	2815-01-400-4036	15434	3936904	COVER,TIMING GEAR	1
12	PAFZZ	5330-01-304-7807	15434	3938159	GASKET	1
13	PAFZZ	5305-01-192-2036	15434	3912072	SCREW	2
14	PAFZZ	5340-01-406-9458	15434	3925234	COVER,ACCESS	1
15	PAFZZ	5340-01-478-0550	15434	3928989	CLAMP,LOOP	1
16	PAFZZ	2815-01-273-0571	15434	3910248	PLUG,FLYWHEEL HOUS	1
17	PAFZZ	5330-01-272-1124	15434	3910260	PACKING,PREFORMED	1
END OF FIGURE						

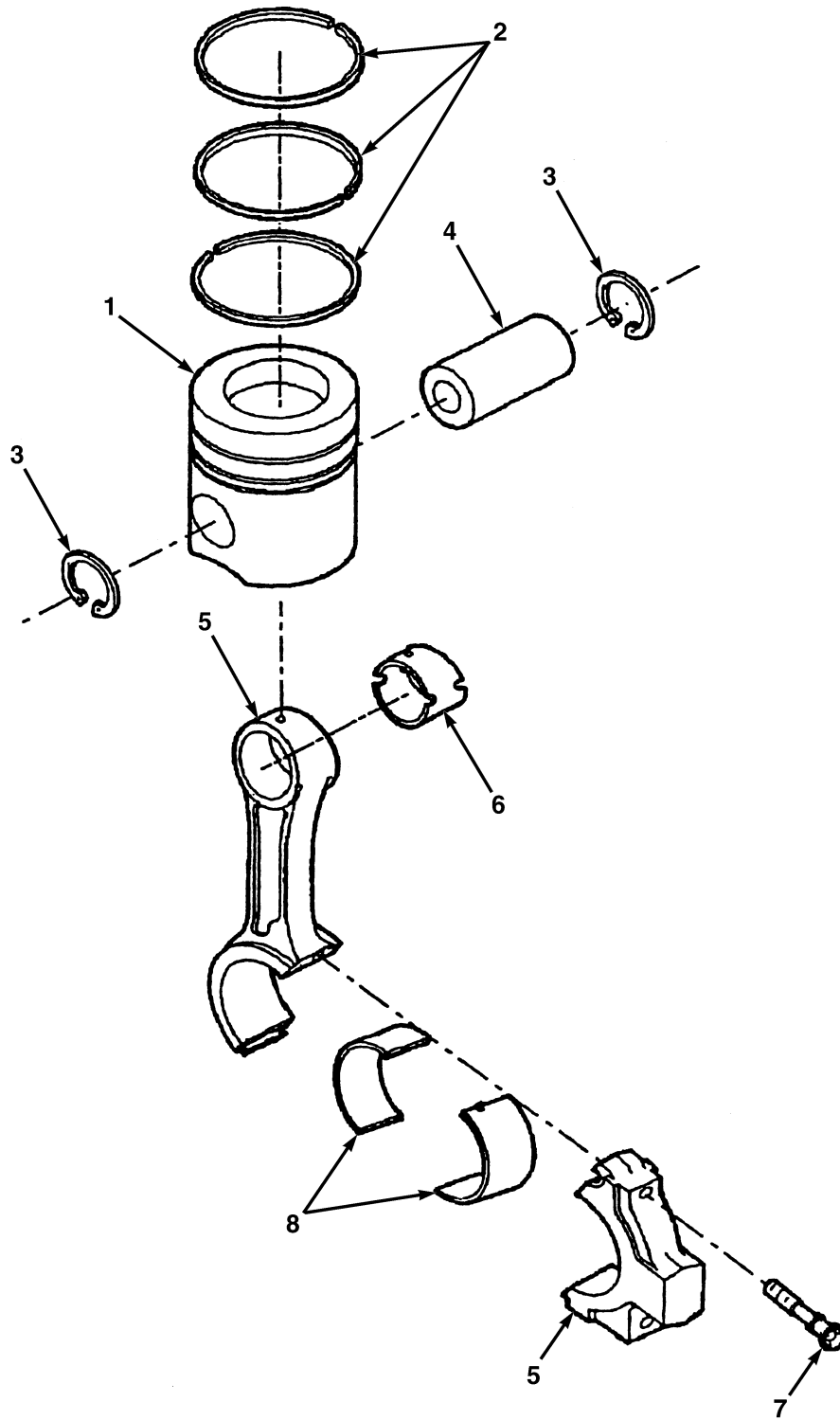

5 6 AND 7

FIG. 5 CONNECTING ROD AND PISTON

ME0468

(1)	(2)	(3)	(4)	(5)	(6)	(7)
ITEM NO	SMR CODE	NSN	CAGEC	PART NUMBER	DESCRIPTION AND USABLE ON CODES (UOC)	QTY
GROUP AA: ENGINE						
FIG. 5 CONNECTING ROD AND PISTON						
1	KFHZZ		15434	3802757-1	PISTON, PART OF KIT P/N 3802757	6
2	PAHZZ	2815-01-488-5708	15434	3802750	RING SET,PISTON,PART OF KIT P/N 3802757	6
3	PAHZZ	5325-01-412-6320	15434	3920691	RING,RETAINING,PART OF KIT P/N 3802757	12
4	PAHZZ	2815-01-441-6464	15434	3934047	PIN,PISTON	6
5	PAHZZ	2815-01-193-2638	15434	3942581	ROD,ENGINE CONNECTING.	1
6	XAHZZ		15434	3941476	BEARING,SLEEVE,PART OF P/N 3942581	1
7	PAHZZ	5305-01-190-1478	15434	3900919	SCREW,PART OF P/N 3942581.....	2
8	PAHZZ	3120-01-193-9475	15434	3901170	BEARING,SLEEVE	2
END OF FIGURE						

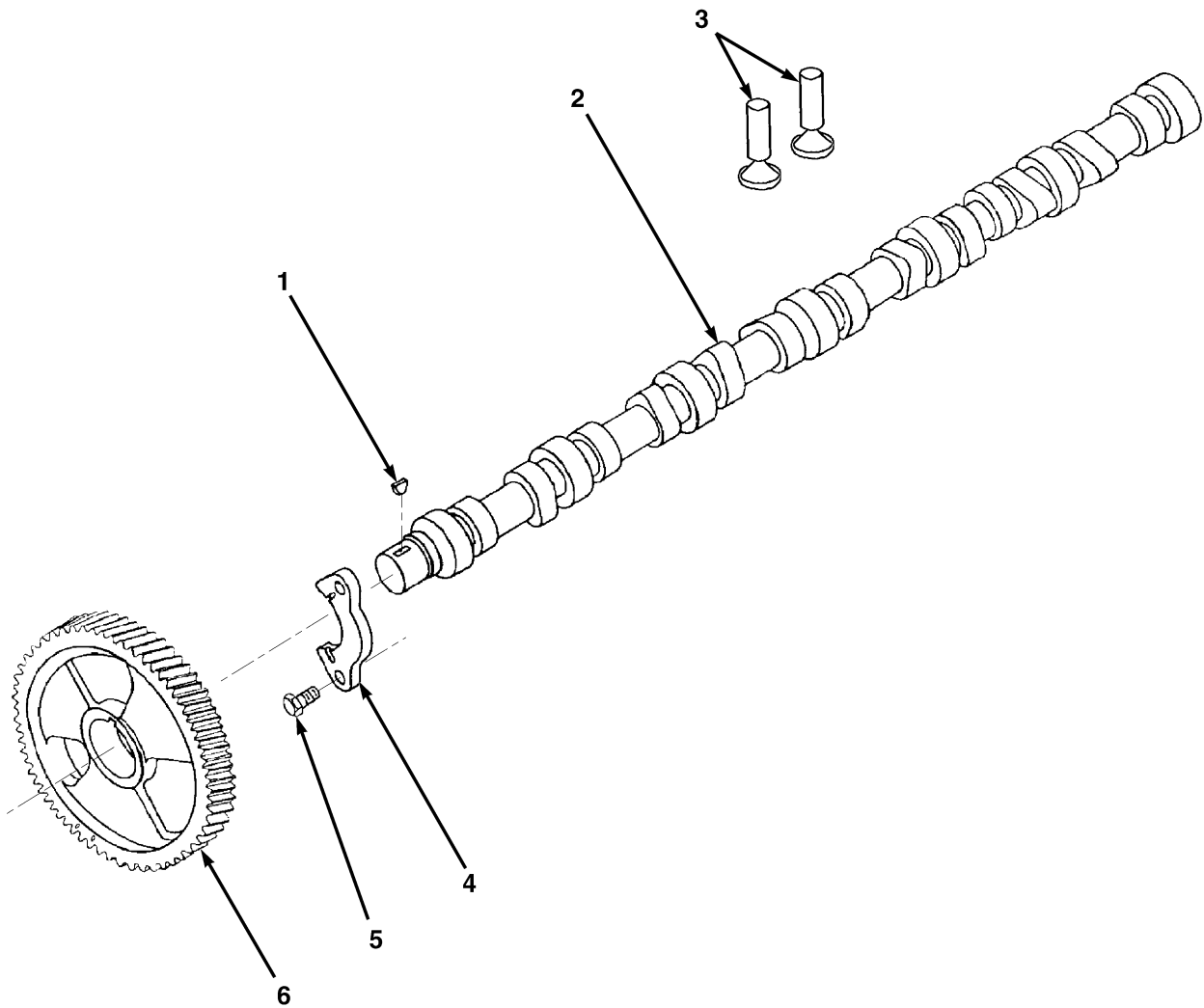

ME0469

FIG. 6 CAMSHAFT AND VALVE TAPPETS

(1)	(2)	(3)	(4)	(5)	(6)	(7)
ITEM NO	SMR CODE	NSN	CAGEC	PART NUMBER	DESCRIPTION AND USABLE ON CODES (UOC)	QTY
					GROUP AA: ENGINE	
					FIG. 6 CAMSHAFT AND VALVE TAPPETS	
1	PAHZZ	5315-01-235-4688	15434	3902332	KEY,WOODRUFF	1
2	PAHZZ	2515-01-507-0013	0B8S3	3283179	CAMSHAFT	1
3	PAHZZ	2815-01-440-9762	15434	3931623	TAPPET,ENGINE POPP	12
4	PAHZZ	2815-01-424-4736	15434	3927155	SUPPORT,CAMSHAFT	1
5	PAHZZ	5305-01-241-6217	15434	3900227	SCREW,CAP,HEXAGON	2
6	PAHZZ	3020-01-262-3344	15434	3929028	GEAR,CAMSHAFT	1
END OF FIGURE						

2-3 THROUGH 8

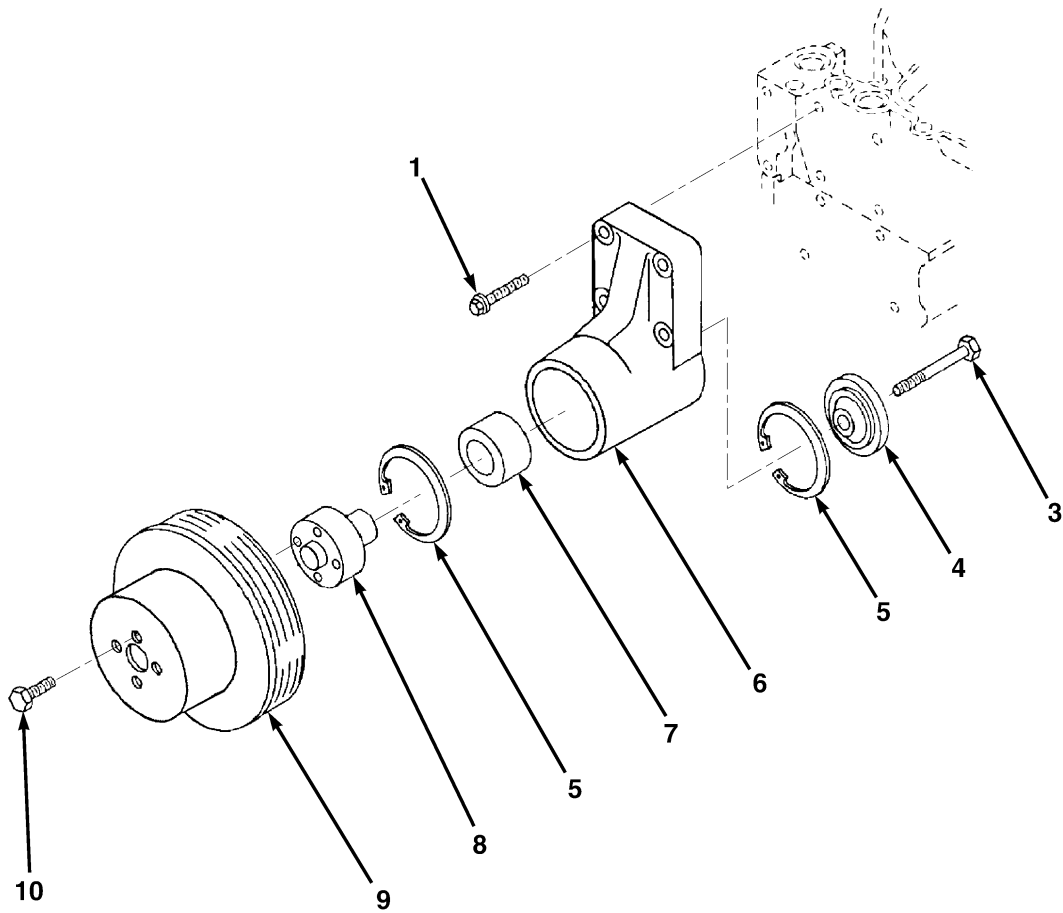

ME0470

FIG. 7 FAN DRIVE ASSEMBLY

(1)	(2)	(3)	(4)	(5)	(6)	(7)
ITEM NO	SMR CODE	NSN	CAGEC	PART NUMBER	DESCRIPTION AND USABLE ON CODES (UOC)	QTY
					GROUP AA: ENGINE	
					FIG. 7 FAN DRIVE ASSEMBLY	
1	PAOZZ	5306-01-472-9328	15434	3928873	BOLT,ASSEMBLED WASHER	4
2	PFOZZ		0B8S3	3913433	SUPPORT,FAN	1
3	PAOZZ	5305-01-280-5630	15434	3907769	SCREW,CAP,HEXAGON, PART OF P/N 3913433	1
4	PAOZZ	5330-01-481-2507	15434	3923044	GASKET, PART OF P/N 3913433	1
5	PAOZZ	5325-01-284-7966	15434	3035960	RING,RETAINING, PART OF P/N 3913433	2
6	PFOZZ	2835-01-481-4207	15434	3913434	SUPPORT,FAN COMPO, PART OF P/N 3913433	1
7	PAOZZ	3110-01-281-7030	15434	3910739	ROLLER,BEARING, PART OF P/N 3913433	1
8	PFOZZ	2930-01-281-1077	15434	3911924	HUB,FAN CLUTCH, PART OF P/N 3913433	1
9	PFOZZ		0B8S3	3914459	PULLEY,FAN	1
10	PAOZZ	5305-01-280-5629	15434	3903990	SCREW,CAP,HEXAGON	4
END OF FIGURE						

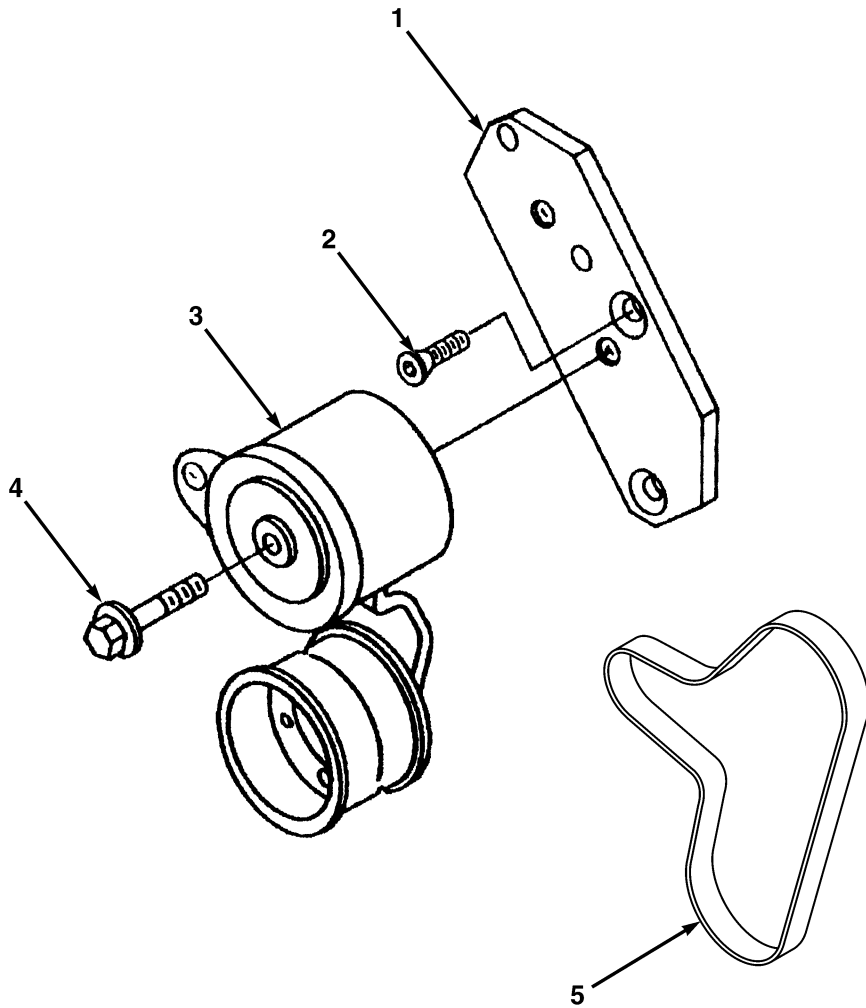

ME0512

FIG. 8 DRIVE BELT TENSIONER

(1)	(2)	(3)	(4)	(5)	(6)	(7)
ITEM NO	SMR CODE	NSN	CAGEC	PART NUMBER	DESCRIPTION AND USABLE ON CODES (UOC)	QTY
					GROUP AA: ENGINE	
					FIG. 8 DRIVE BELT TENSIONER	
1	PFOZZ	5340-01-432-7351	15434	3919736	BRACKET,MOUNTING	1
2	PAOZZ	5305-01-406-9457	15434	3925186	SCREW,MACHINE	2
3	PFOZZ	3020-01-341-2477	15434	3937553	PULLEY,FLAT	1
4	PAOZZ	5305-01-271-6448	15434	3081346	SCREW,CAP,HEXAGON	1
5	PAOZZ	3030-01-506-9169	24161	K080825	BELT, PULLEY	1
END OF FIGURE						

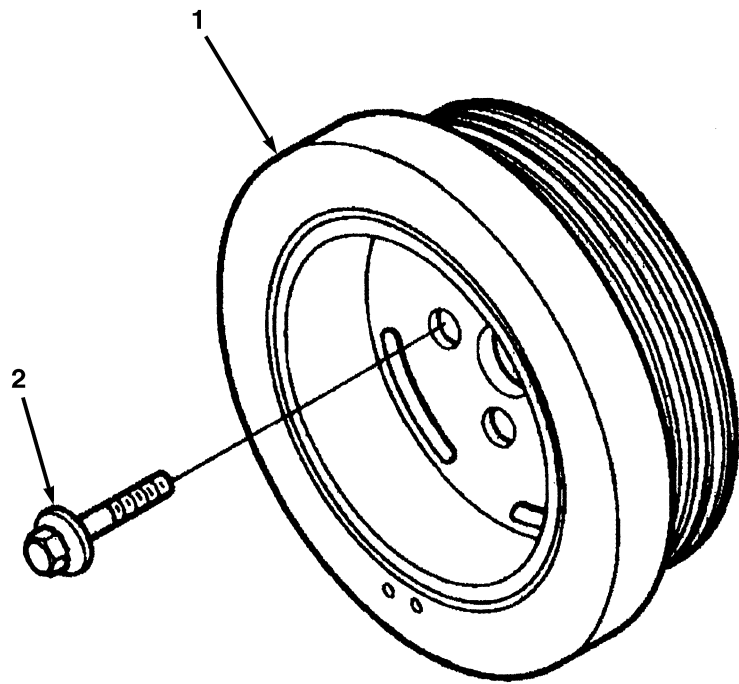

ME0513

FIG. 9 VIBRATION DAMPER

(1)	(2)	(3)	(4)	(5)	(6)	(7)
ITEM NO	SMR CODE	NSN	CAGEC	PART NUMBER	DESCRIPTION AND USABLE ON CODES (UOC)	QTY
					GROUP AA: ENGINE	
					FIG. 9 VIBRATION DAMPER	
1	PAOZZ	2815-01-389-2332	15434	3918999	DAMPENER,VIBRATION	1
2	PAOZZ	5306-01-237-4916	15434	3903857	BOLT,MACHINE	4
END OF FIGURE						

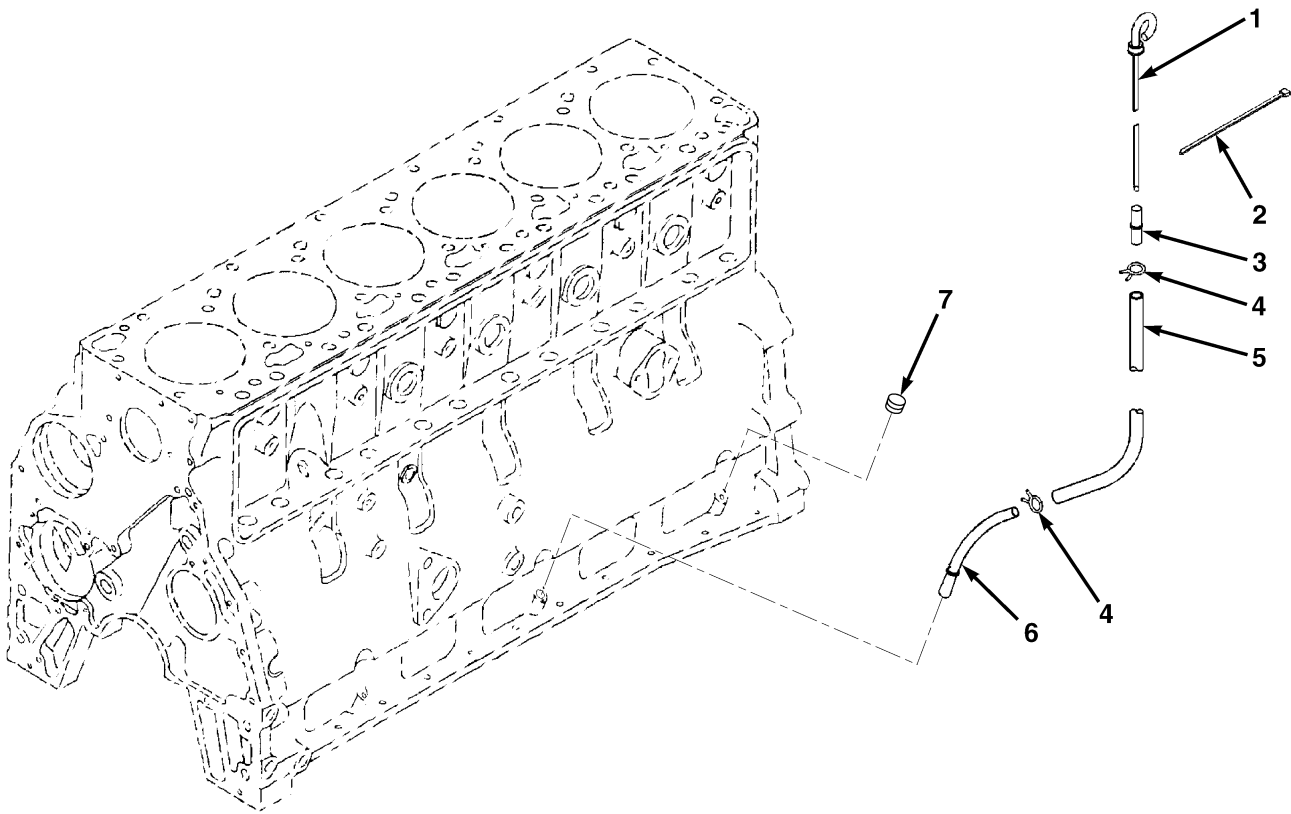

ME0471

FIG. 10 DIPSTICK

(1)	(2)	(3)	(4)	(5)	(6)	(7)
ITEM NO	SMR CODE	NSN	CAGEC	PART NUMBER	DESCRIPTION AND USABLE ON CODES (UOC)	QTY
					GROUP AA: ENGINE	
					FIG. 10 DIPSTICK	
1	PAOZZ		0B8S3	3915701	DIPSTICK	1
2	PAOZZ	5975-01-325-0069	15434	3018920	STRAP,TIEDOWN,ELEC.....	1
3	PFOZZ	4710-01-292-4318	15434	3905802	TUBE,METALLIC.....	1
4	PAOZZ	4730-01-317-7462	7U263	3909395	CLAMP,HOSE	2
5	PFOZZ		0B8S3	3910120	TUBE,OIL GAUGE	1
6	PFOZZ		0B8S3	3908308	TUBE,OIL GAUGE	1
7	PAOZZ	5340-01-239-8607	15434	3900955	PLUG,EXPANSION	3
END OF FIGURE						

1-2 THROUGH 13

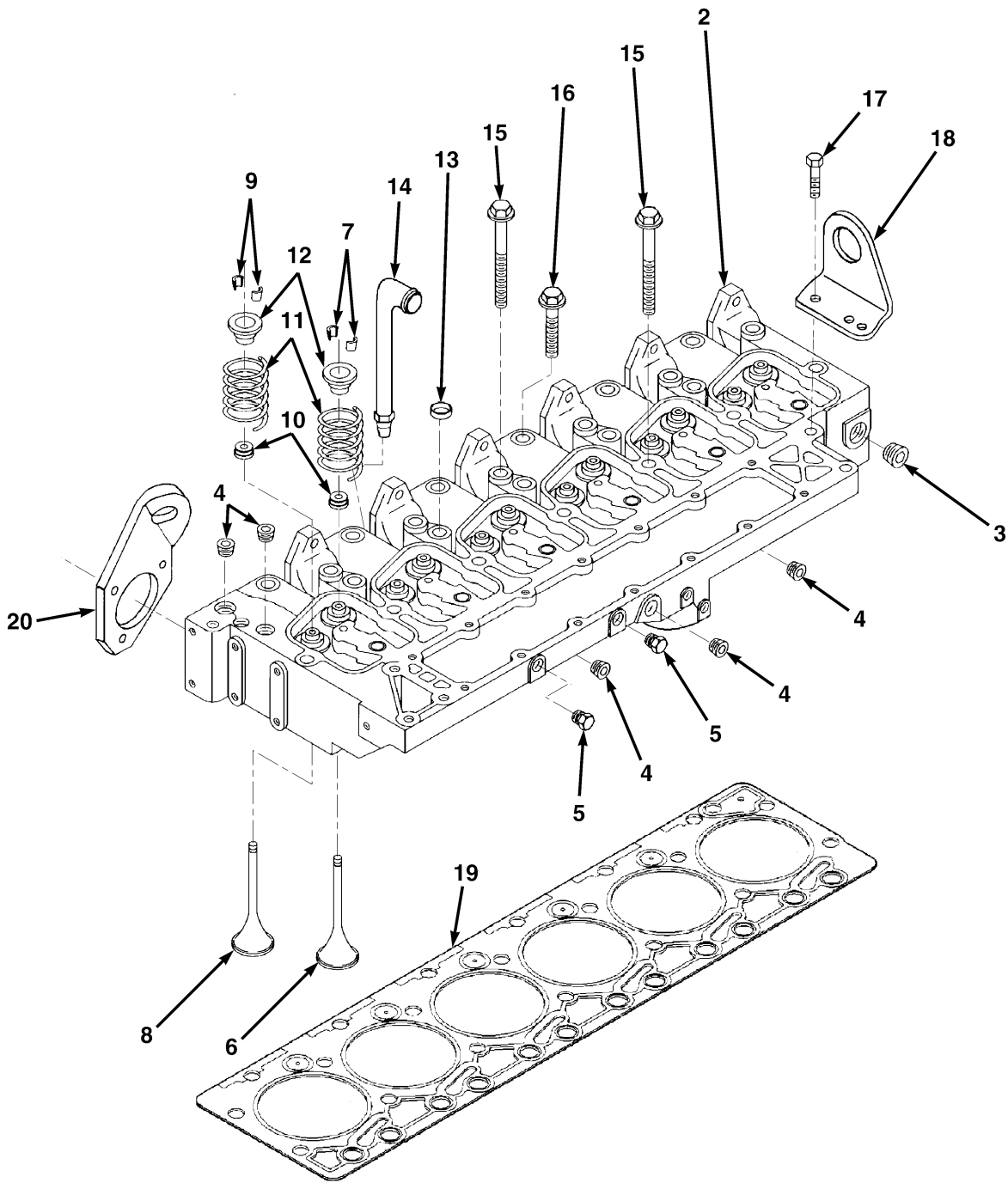
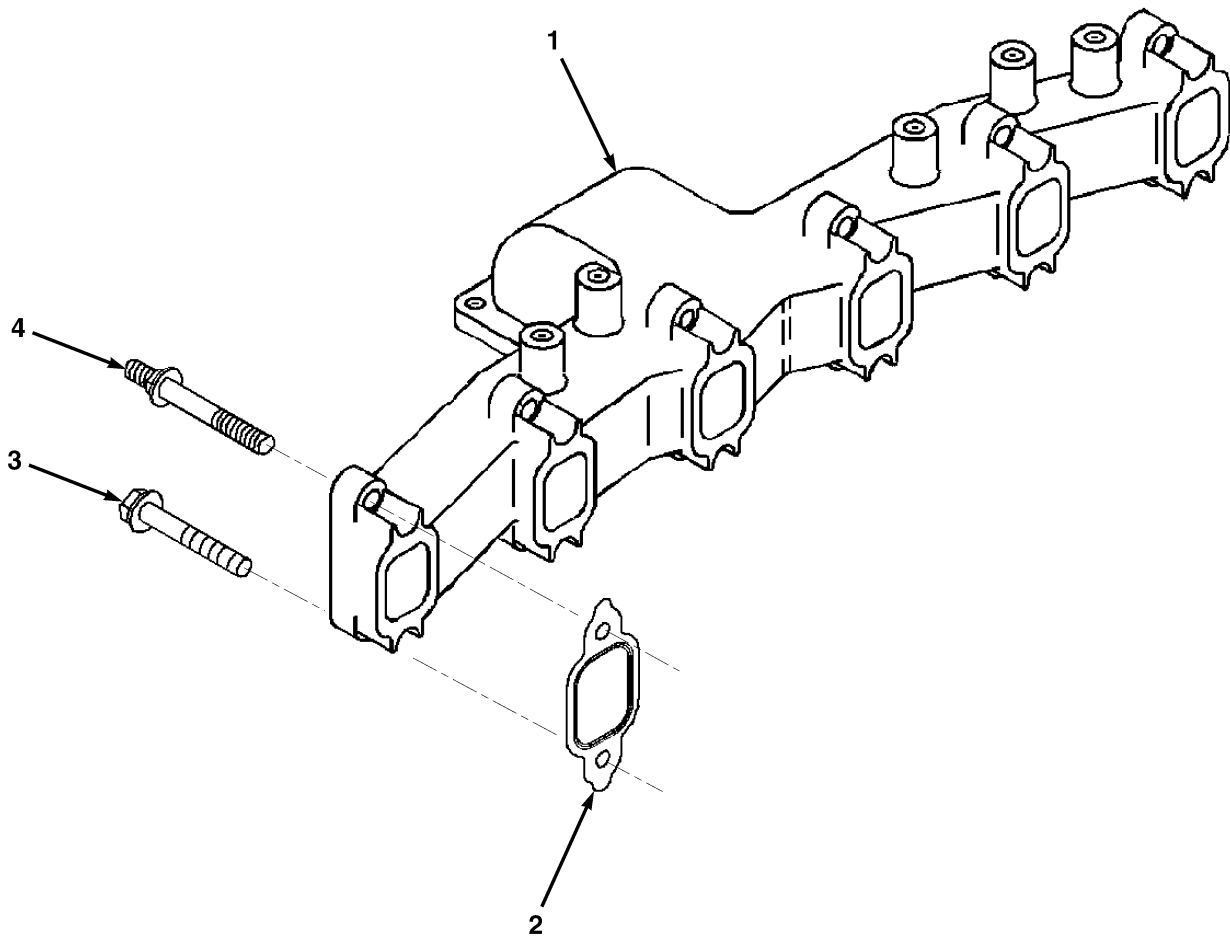

FIG. 11 CYLINDER HEAD

ME0472

(1)	(2)	(3)	(4)	(5)	(6)	(7)
ITEM NO	SMR CODE	NSN	CAGEC	PART NUMBER	DESCRIPTION AND USABLE ON CODES (UOC)	QTY
GROUP AA: ENGINE						
FIG. 11 CYLINDER HEAD						
1	PAFFF		0B8S3	3934746	HEAD,CYLINDER	1
2	PAFZZ		0B8S3	3930933	• CYLINDER HEAD, DIESE	1
3	PAFZZ	4730-01-214-7081	15434	3008469	• PLUG, PIPE	1
4	PAFZZ	4730-99-214-1783	K4843	3008468	• PLUG, PIPE	5
5	PAFZZ	4730-01-292-4386	15434	3906619	• PLUG, PIPE	2
6	PAFZZ	2815-01-340-9220	15434	3802356	• VALVE, POPPET, ENGINE	6
7	PAFZZ	2815-01-199-0448	15434	3900250	• COLLET, VALVE, PART OF P/N 3802356	12
8	PAFZZ	2815-01-340-9219	15434	3802355	• VALVE, POPPET, ENGINE	6
9	PAFZZ	2815-01-199-0448	15434	3900250	• COLLET, VALVE, PART OF P/N 3802355	12
10	PAFZZ	5331-01-389-1356	15434	3921640	• O-RING	12
11	PAFZZ	5360-01-411-8376	15434	3926700	• SPRING, HELICAL, COMP	12
12	PAFZZ	2815-01-482-8566	15434	3935038	• LOCK, VALVE SPRING	12
13	PFFZZ	5340-01-386-1802	15434	3922073	• PLUG, EXPANSION	4
14	PAFZZ		0B8S3	3926446	TUBE, AFTERCOOLER	1
15	PAFZZ	5306-01-340-8971	15434	3920780	BOLT, MACHINE	14
16	PAFZZ	5305-01-342-5585	15434	3920779	SCREW, CAP, HEXAGON	6
17	PAFZZ	5305-01-319-7218	15434	3910495	SCREW, MACHINE	2
18	PFFZZ	5342-01-262-1189	15434	3908118	BRACKET, ENGINE ACC.	1
19	PAFZZ	5330-01-379-8394	15434	3283570	GASKET	1
20	PFFZZ	5342-01-191-9383	15434	3903757	BRACKET, ENGINE LIFT	1
END OF FIGURE						



ME0473

FIG. 12 EXHAUST MANIFOLD

(1)	(2)	(3)	(4)	(5)	(6)	(7)
ITEM NO	SMR CODE	NSN	CAGEC	PART NUMBER	DESCRIPTION AND USABLE ON CODES (UOC)	QTY
					GROUP AA: ENGINE	
					FIG. 12 EXHAUST MANIFOLD	
1	PAOZZ		0B8S3	3906660	MANIFOLD,EXHAUST	1
2	PAOZZ	5330-01-218-1201	10988	J905443	GASKET	6
3	PAOZZ		0B8S3	3930250	SCREW,HEX,FLANGE HEAD CAP	10
4	PAOZZ	5305-01-194-4522	15434	3901448	SCREW,CAP,HEX HD.....	2
END OF FIGURE						

3- 4 AND 5

9- 10 AND 11

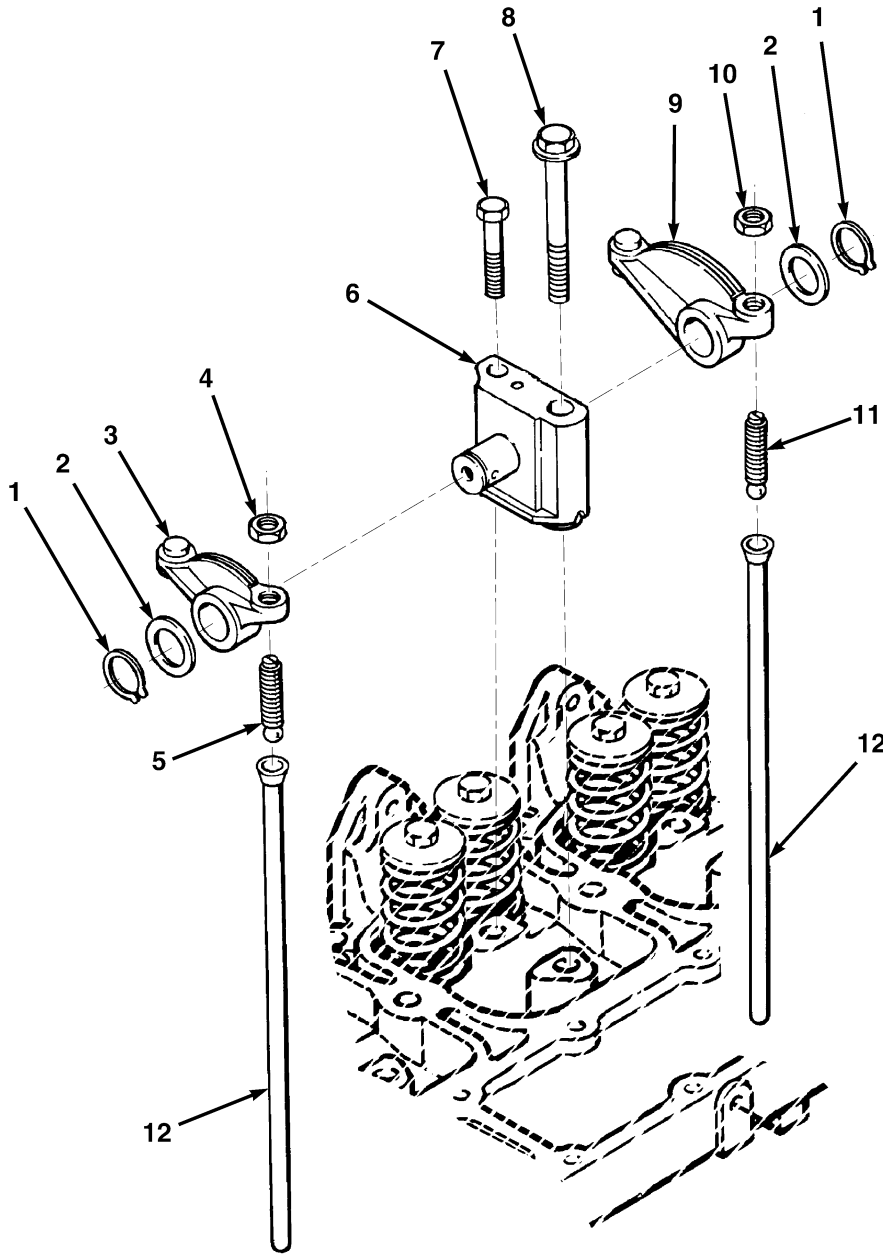
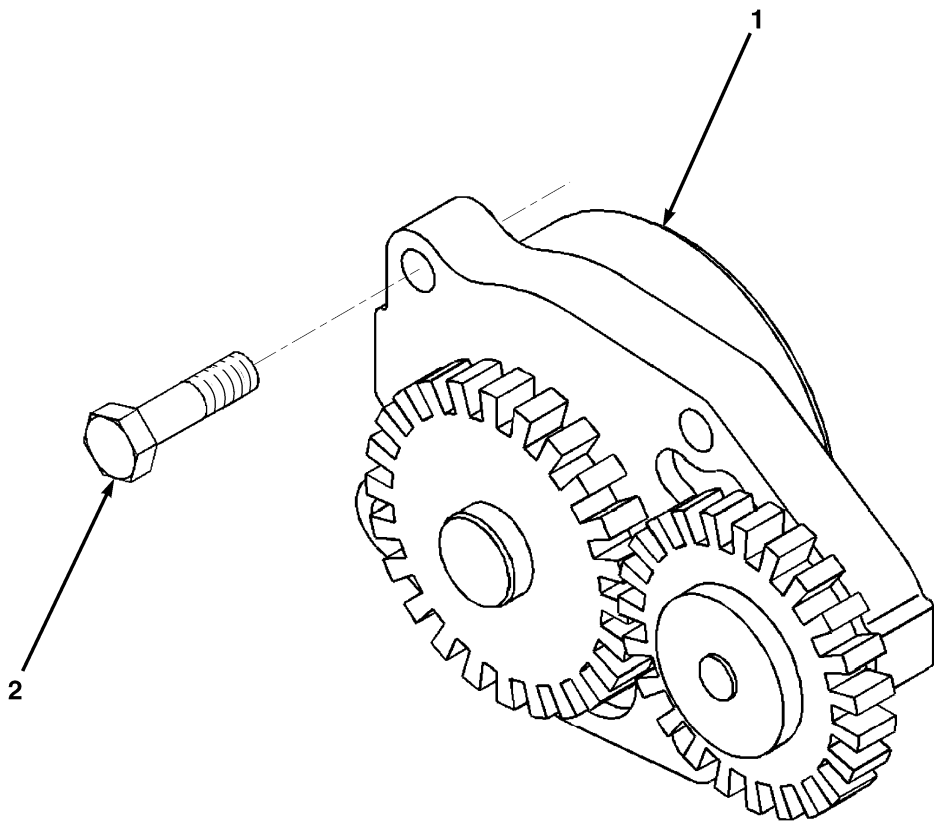

FIG. 13 ROCKER ARMS

ME0474

(1)	(2)	(3)	(4)	(5)	(6)	(7)
ITEM NO	SMR CODE	NSN	CAGEC	PART NUMBER	DESCRIPTION AND USABLE ON CODES (UOC)	QTY
GROUP AA: ENGINE						
FIG. 13 ROCKER ARMS						
1	PAFZZ	5325-01-320-1021	15434	3900242	RING,RETAINING	12
2	PAFZZ	5310-01-202-3054	15434	3900245	WASHER,FLAT	12
3	PFFZZ	3040-01-297-9113	15434	3910811	BRACKET,EYE,NONROT	6
4	PAFZZ	5310-01-440-6752	15434	3927692	NUT,PLAIN,HEXAGON, PART OF P/N 3910811 ...	6
5	PAFZZ	2815-01-481-8423	15434	3934086	SCREW,ADJUSTING,VA, PART OF P/N 3910811	6
6	PFFZZ	2815-01-438-2910	15434	3922488	SUPPORT,ROCKER	6
7	PAFZZ	5305-01-191-2140	15434	3901221	SCREW,CAP,HEXAGON	6
8	PAFZZ	5305-01-340-8393	15434	3920781	SCREW,CAP,HEXAGON	6
9	PFFZZ	2815-01-307-0096	15434	3910810	ROCKER ARM,ENGINE,POPPET VALVE	6
10	PAFZZ	5310-01-440-6752	0B8S3	3927692	NUT,PLAIN,HEXAGON, PART OF P/N 3910810	6
11	PAFZZ	2815-01-481-8423	0B8S3	3934086	SCREW,ADJUSTING,VA, PART OF P/N 3910810	6
12	PAFZZ	2815-01-194-3884	15434	3923262	PUSH ROD,ENGINE,POPPET VALVE	12
END OF FIGURE						



ME0475

FIG. 14 OIL PUMP

(1)	(2)	(3)	(4)	(5)	(6)	(7)
ITEM NO	SMR CODE	NSN	CAGEC	PART NUMBER	DESCRIPTION AND USABLE ON CODES (UOC)	QTY
					GROUP AA: ENGINE	
					FIG. 14 OIL PUMP	
1	PAHZZ	2815-01-342-4080	15434	3937404	OIL PUMP ASSEMBLY	1
2	PAHZZ	5305-01-207-7447	15434	3900677	SCREW,CAP,HEXAGON	4
END OF FIGURE						

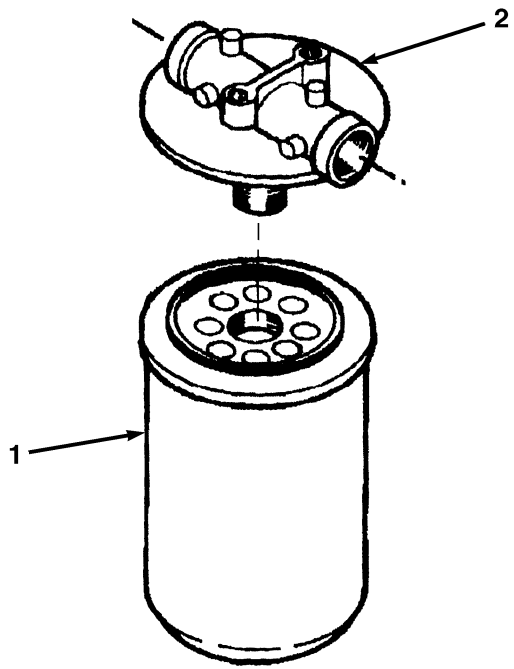

ME0509

FIG. 15 OIL FILTER

(1)	(2)	(3)	(4)	(5)	(6)	(7)
ITEM NO	SMR CODE	NSN	CAGEC	PART NUMBER	DESCRIPTION AND USABLE ON CODES (UOC)	QTY
					GROUP AA: ENGINE	
					FIG. 15 OIL FILTER	
1	PAOZZ	2910-01-490-5740	0B8S3	3937145	FILTER ELEMENT,FLUI	1
2	PFOZZ	2940-01-387-6665	15434	3923357	HEAD,FLUID,FILTER	1
END OF FIGURE						

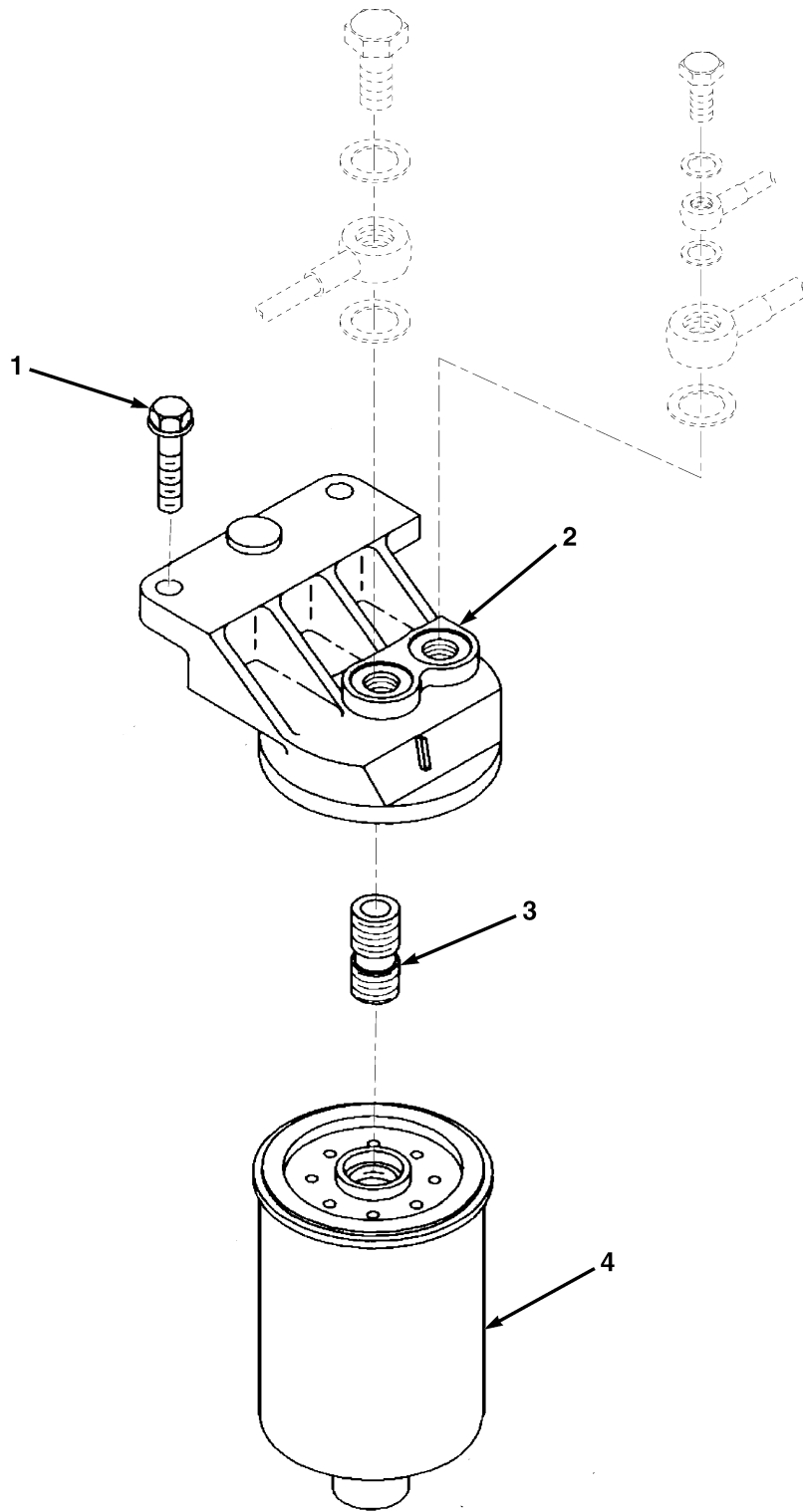

ME0476

FIG. 16 SECONDARY FUEL FILTER

(1)	(2)	(3)	(4)	(5)	(6)	(7)
ITEM NO	SMR CODE	NSN	CAGEC	PART NUMBER	DESCRIPTION AND USABLE ON CODES (UOC)	QTY
					GROUP AA: ENGINE	
					FIG. 16 SECONDARY FUEL FILTER	
1	PAOZZ	5305-01-239-7202	15434	3900632	SCREW,CAP,HEXAGON	2
2	PFOZZ	2910-01-440-9883	15434	3930969	FILTER,FLUID	1
3	PAOZZ	4730-01-432-9904	15434	3925954	ADAPTER,FILTER HEAD	1
4	PAOZZ	4930-01-471-0654	15434	3931062	SEPARATOR,WATER,LIQUID FUEL	1
END OF FIGURE						

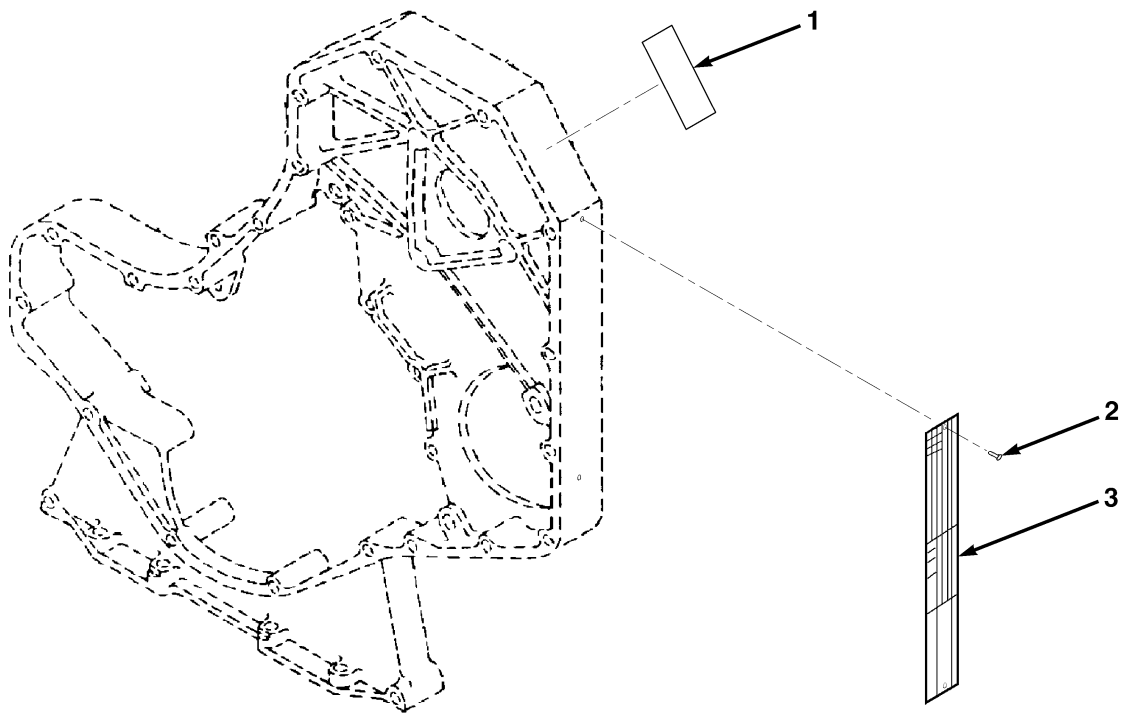

ME0477

FIG. 17 DATA PLATES

(1)	(2)	(3)	(4)	(5)	(6)	(7)
ITEM NO	SMR CODE	NSN	CAGEC	PART NUMBER	DESCRIPTION AND USABLE ON CODES (UOC)	QTY
					GROUP AA: ENGINE	
					FIG. 17 DATA PLATES	
1	PFOZZ		0B8S3	3936912	PLATE,IDENTIFICATIO.....	1
2	PFOZZ	5305-01-276-0859	15434	3908612	SCREW,DRIVE.....	2
3	PFOZZ		0B8S3	3284906	PLATE,IDENTIFICATIO.....	1
END OF FIGURE						

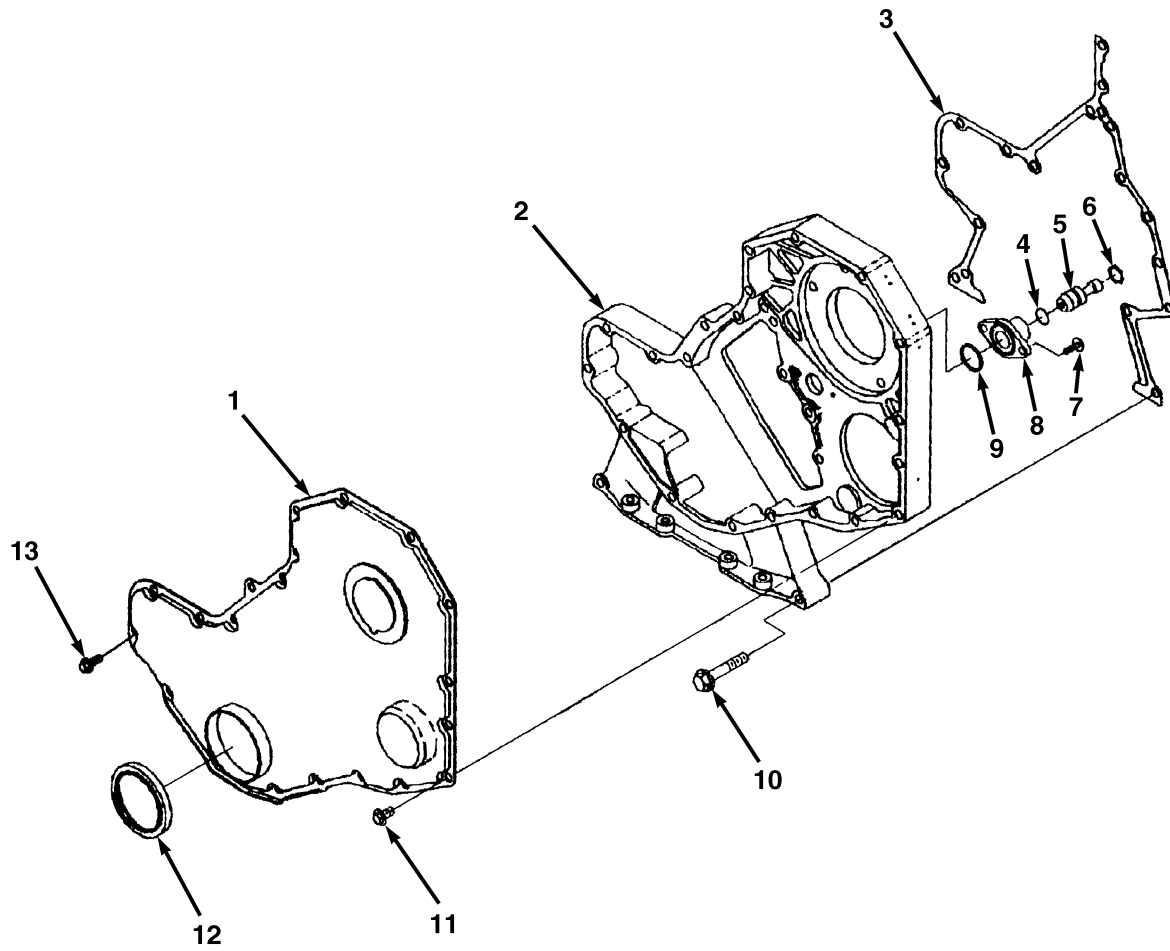

ME0510

FIG. 18 FRONT GEAR COVER

(1)	(2)	(3)	(4)	(5)	(6)	(7)
ITEM NO	SMR CODE	NSN	CAGEC	PART NUMBER	DESCRIPTION AND USABLE ON CODES (UOC)	QTY
GROUP AA: ENGINE						
FIG. 18 FRONT GEAR COVER						
1	PFFZZ	5340-01-495-6561	0B8S3	3935582	COVER,ACCESS	1
2	PFFZZ	3040-01-507-0796	0B8S3	3936256	HOUSING,GEAR.....	1
3	PAFZZ	5330-01-453-7142	15434	3938156	GASKET	1
4	PAFZZ	5330-01-291-6537	12361	3903927	PACKING,PREFORMED.....	1
5	PAFZZ	3040-01-189-1760	15434	3903924	SHAFT,SHOULDERED.....	1
6	PAFZZ	5325-00-598-1297	15434	3904849	RING,RETAINING	1
7	PAFZZ	5305-01-263-2708	10988	J907998	SCREW,MACHINE	2
8	PFFZZ	5342-01-275-0384	15434	3919683	HOUSING,TIMING PIN	1
9	PAFZZ	5330-01-263-6179	15434	3915772	GASKET	1
10	PAFZZ	5306-01-237-1166	15434	3900633	BOLT,MACHINE	11
11	PAFZZ	5305-01-443-1809	15434	3924962	SCREW,CAP,HEXAGON	11
12	PAFZZ	5330-01-191-4513	15434	3904353	SEAL	1
13	PAFZZ	5305-01-467-2825	15434	3926846	SCREW,CAP,HEXAGON	5
END OF FIGURE						

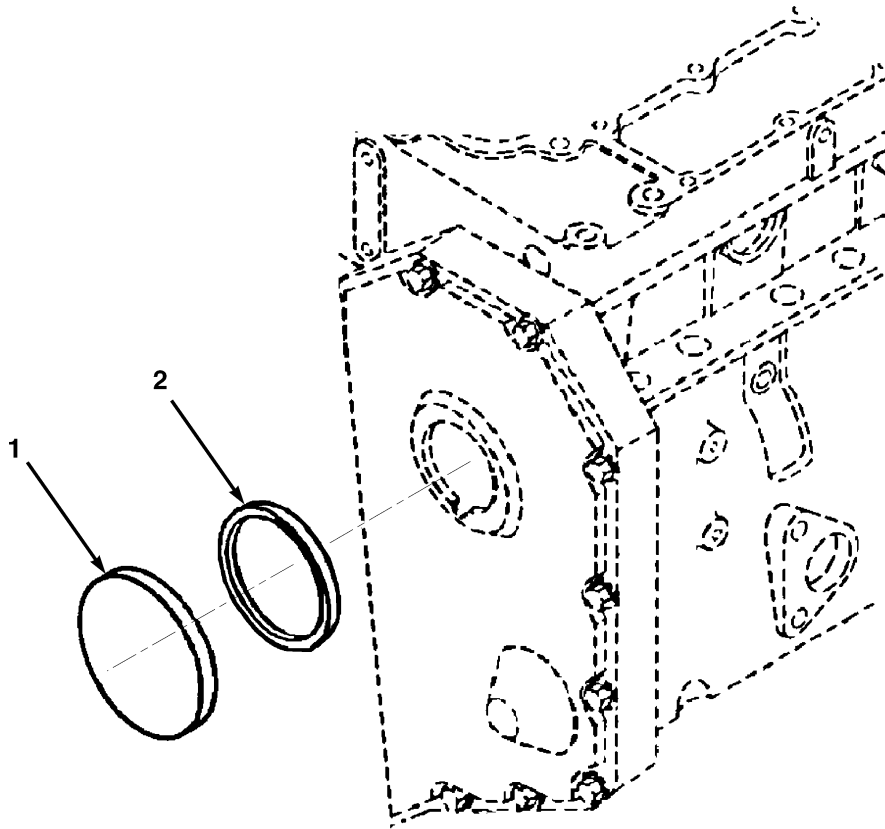

ME0478

FIG. 19 MECHANICAL TACHOMETER DRIVE COVER

(1)	(2)	(3)	(4)	(5)	(6)	(7)
ITEM NO	SMR CODE	NSN	CAGEC	PART NUMBER	DESCRIPTION AND USABLE ON CODES (UOC)	QTY
					GROUP AA: ENGINE	
					FIG. 19 MECHANICAL TACHOMETER DRIVE COVER	
1	PFOZZ	2815-01-199-0446	15434	3903463	CAP,FRONT,COVER.....	1
2	PAOZZ	5330-01-191-8047	15434	3903475	GASKET	1
END OF FIGURE						

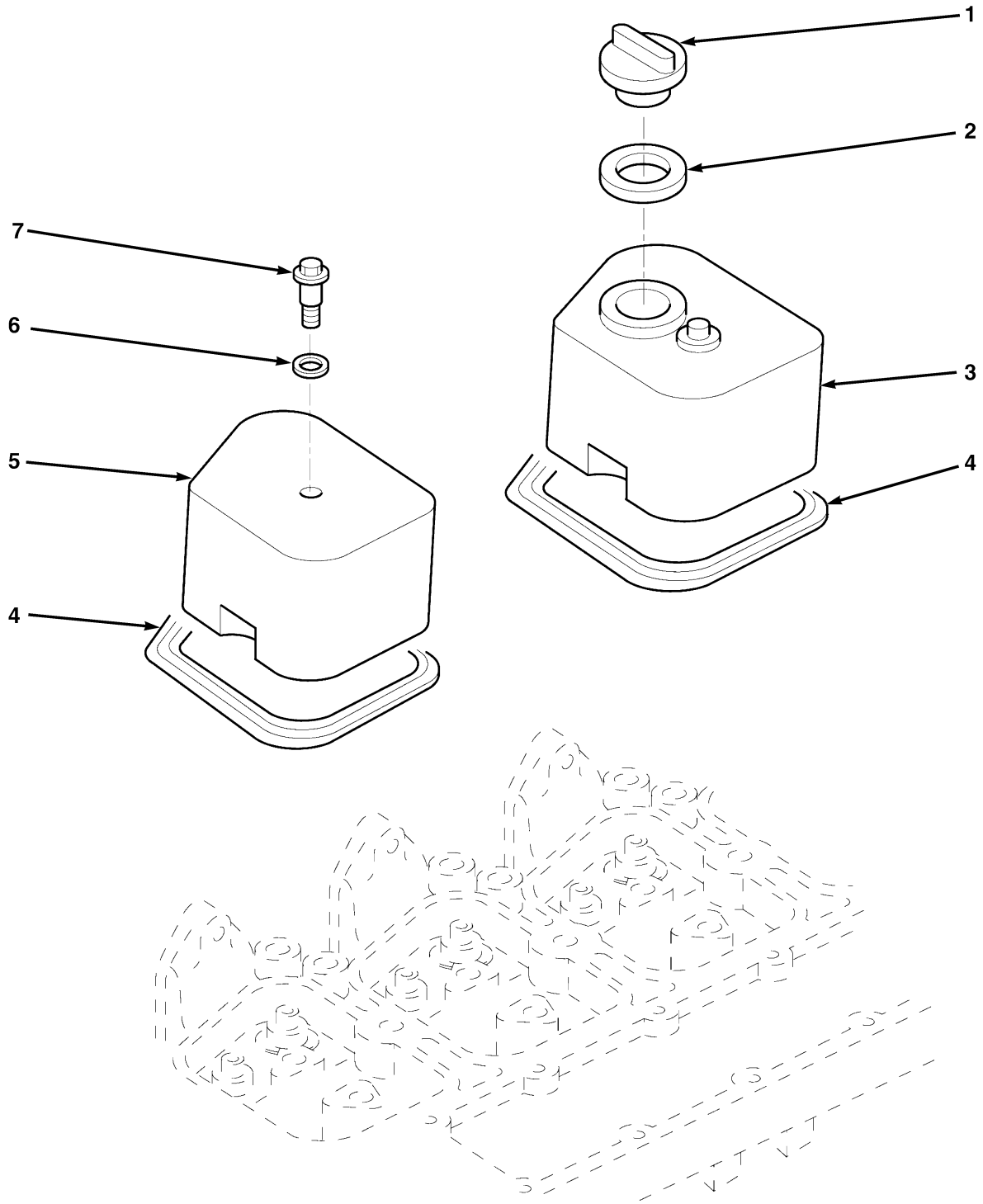

ME0479

FIG. 20 VALVE COVERS

(1)	(2)	(3)	(4)	(5)	(6)	(7)
ITEM NO	SMR CODE	NSN	CAGEC	PART NUMBER	DESCRIPTION AND USABLE ON CODES (UOC)	QTY
					GROUP AA: ENGINE	
					FIG. 20 VALVE COVERS	
1	PAOZZ	2590-01-189-6590	15434	3901895	CAP,FILLER,OPENING.....	1
2	PAOZZ	5330-01-199-6159	15434	3936876	SEAL,PLAIN	1
3	PFOZZ	5340-01-475-3490	15434	3928405	COVER,ACCESS	1
4	PAOZZ	5330-01-453-7148	15434	3929795	GASKET	6
5	PFOZZ	5340-01-455-2947	15434	3928404	COVER,ACCESS	5
6	PAOZZ	5330-01-448-6910	15434	3925449	GASKET	6
7	PAOZZ	5305-01-266-8569	15434	3907049	SCREW,CAP,HEXAGON	6
END OF FIGURE						

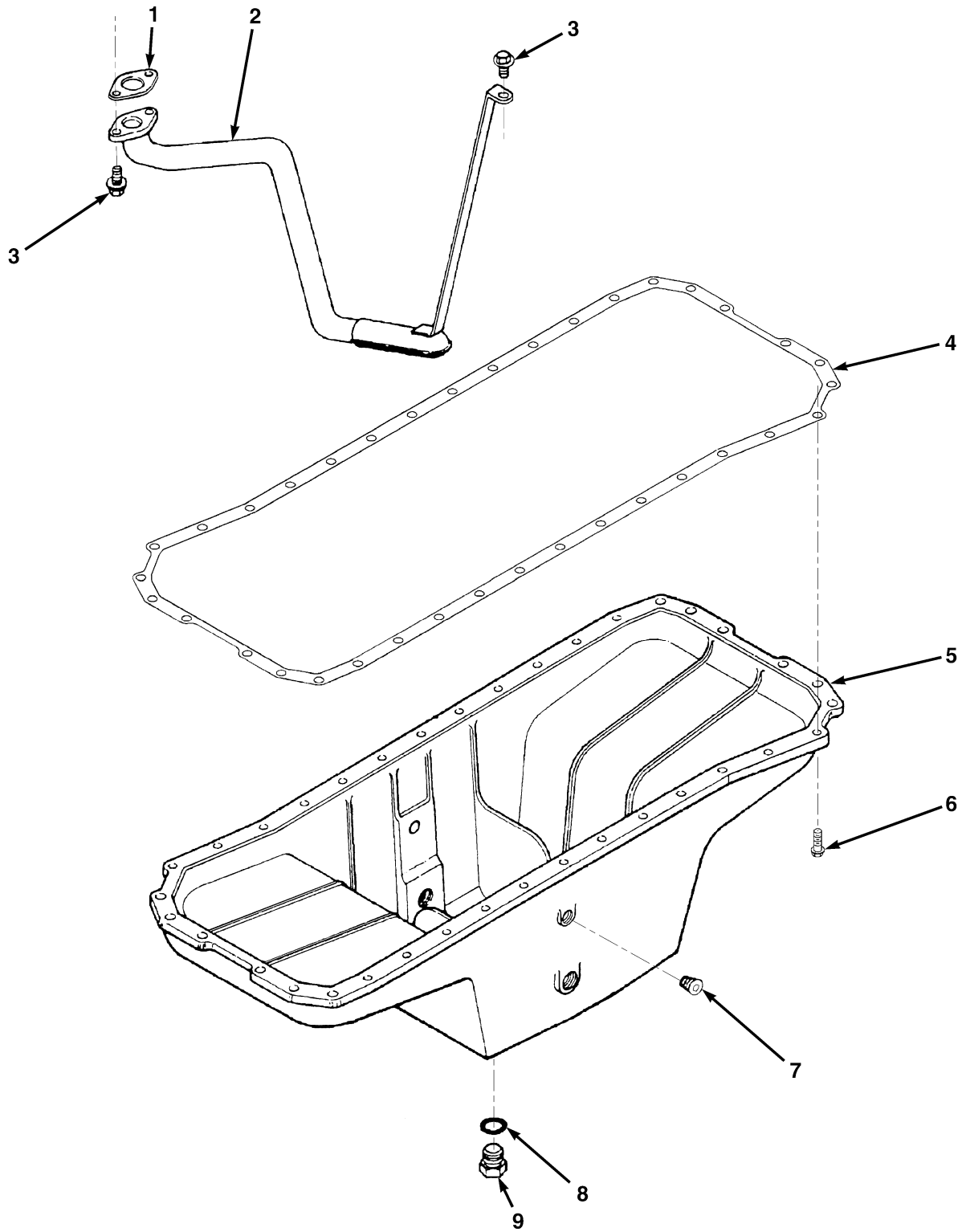

ME0480

FIG. 21 OIL PAN, GASKET AND SUCTION TUBE

(1)	(2)	(3)	(4)	(5)	(6)	(7)
ITEM NO	SMR CODE	NSN	CAGEC	PART NUMBER	DESCRIPTION AND USABLE ON CODES (UOC)	QTY
					GROUP AA: ENGINE	
					FIG. 21 OIL PAN, GASKET AND SUCTION TUBE	
1	PAFZZ	5330-01-453-7145	15434	3938157	GASKET	1
2	PAFZZ		0B8S3	3920179	CONNECTION,OIL SUCT.....	1
3	PAFZZ	5305-01-266-8568	10988	J907860	SETSCREW	3
4	PAFZZ	5330-01-492-5701	15434	3937072	GASKET	1
5	PAFZZ	2815-01-506-9981	15434	3924153	PAN,OIL.....	1
6	PAFZZ	5305-01-193-4506	15434	3900631	SCREW,CAP,HEXAGON	36
7	PAFZZ	4730-01-161-5115	15434	3013786	PLUG,PIPE	2
8	PAOZZ	5310-01-381-5774	15434	3920773	WASHER,FLAT	1
9	PAOZZ	5365-01-412-6322	15434	3924147	PLUG,MACHINE THREA	1
END OF FIGURE						

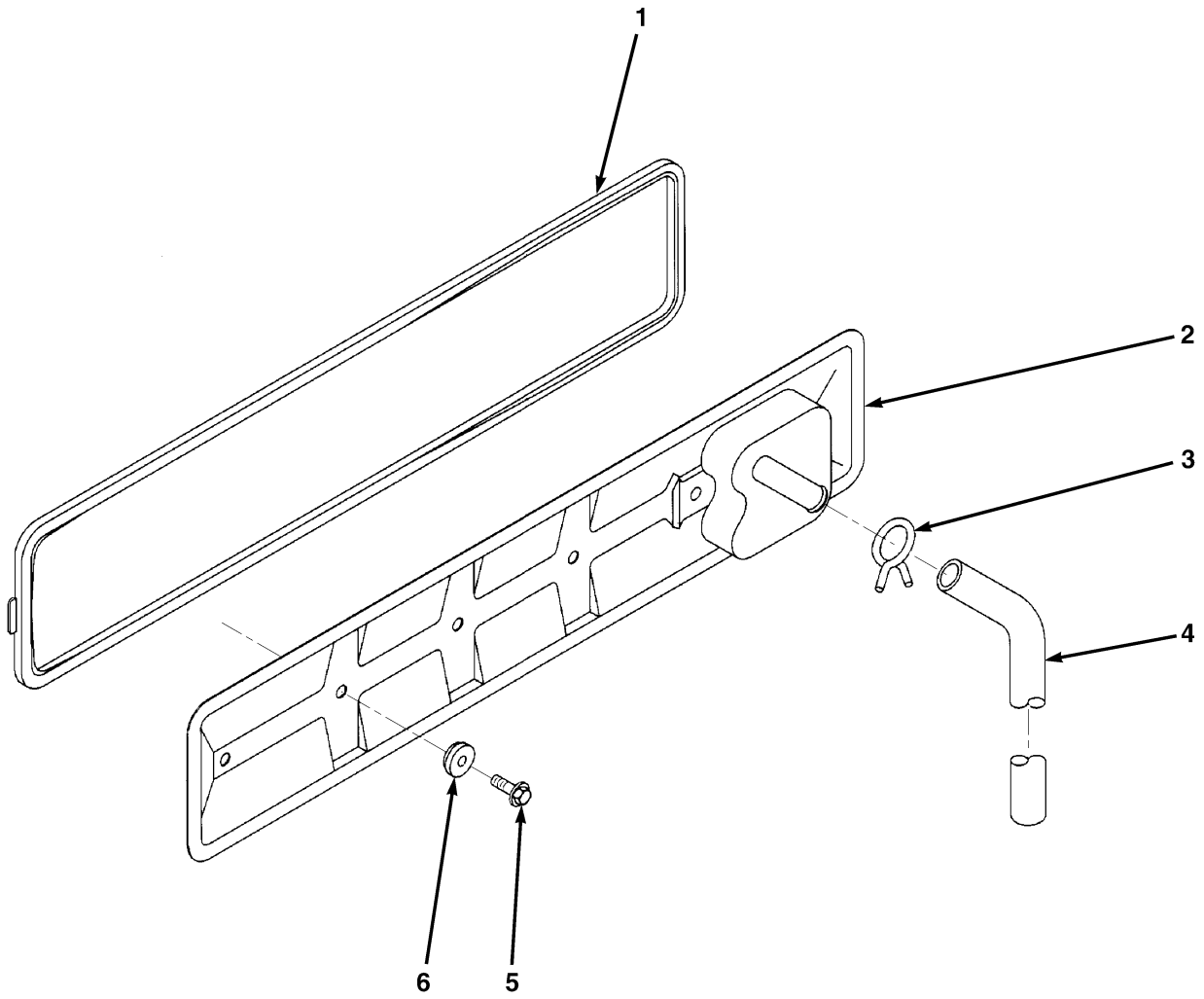

ME0481

FIG. 22 CAM FOLLOWER COVER

(1)	(2)	(3)	(4)	(5)	(6)	(7)
ITEM NO	SMR CODE	NSN	CAGEC	PART NUMBER	DESCRIPTION AND USABLE ON CODES (UOC)	QTY
					GROUP AA: ENGINE	
					FIG. 22 CAM FOLLOWER COVER	
1	PAFZZ	5330-01-492-7606	15434	3284623	GASKET	1
2	PAFZZ	2815-01-481-9188	15434	3927913	COVER,ENGINE POPPET	1
3	PAOZZ	4730-01-238-3942	10988	J904230	CLAMP,HOSE	1
4	PAOZZ	4720-01-297-9143	15434	3918614	HOSE,PREFORMED	1
5	PAOZZ	5305-01-237-4915	15434	3900629	SCREW,CAP,HEXAGON	4
6	PAOZZ	5330-01-450-6038	15434	3928759	PACKING,PREFORMED.....	4
END OF FIGURE						

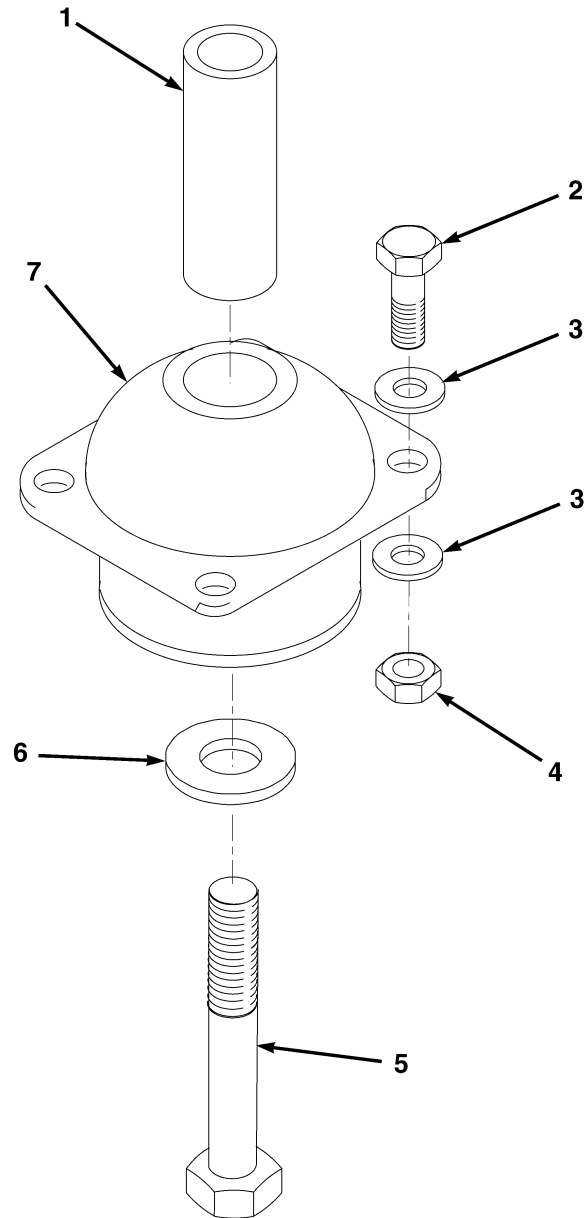

ME0615

FIG. 23 ENGINE MOUNT

(1)	(2)	(3)	(4)	(5)	(6)	(7)
ITEM NO	SMR CODE	NSN	CAGEC	PART NUMBER	DESCRIPTION AND USABLE ON CODES (UOC)	QTY
					GROUP AA: ENGINE	
					FIG. 23 ENGINE MOUNT	
1	PAOZZ		Z0655	LTA-A08-007-001	SPACER,TUBE,ENGINE MOUNT	1
2	PAOZZ	5306-66-150-7812	Z0655	10305	BOLT,HEX HEAD, M12X40	4
3	PAOZZ	5310-66-150-7779	Z0655	91005	WASHER,FLAT, M12	8
4	PAOZZ	5310-66-150-7823	Z0655	90265	NUT,SELF-LOCKING, M12	4
5	PAOZZ	5306-66-150-7784	Z0655	10411	BOLT,HEX HEAD, M16X100	1
6	PAOZZ	5310-66-150-7800	Z0655	91026	WASHER,FLAT, M16	1
7	PAOZZ		Z1029	J-21100-11	MOUNT,CONICAL	1
END OF FIGURE						

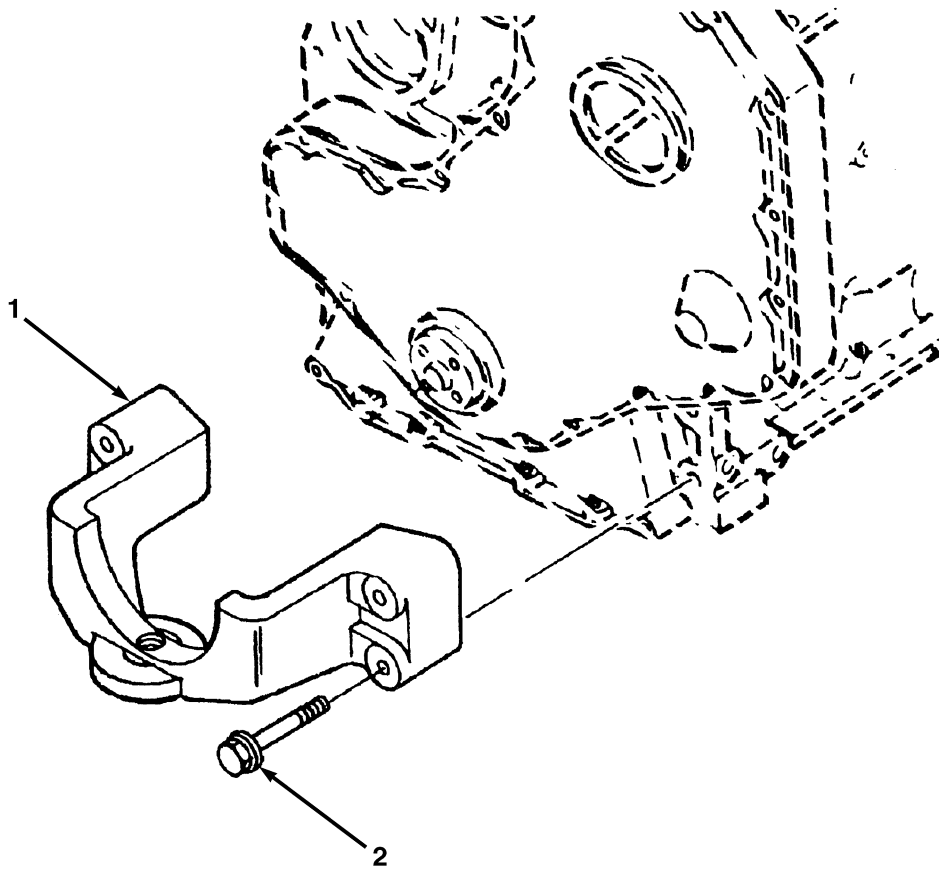

ME0511

FIG. 24 FRONT ENGINE SUPPORT

(1)	(2)	(3)	(4)	(5)	(6)	(7)
ITEM NO	SMR CODE	NSN	CAGEC	PART NUMBER	DESCRIPTION AND USABLE ON CODES (UOC)	QTY
					GROUP AA: ENGINE	
					FIG. 24 FRONT ENGINE SUPPORT	
1	PFOZZ		0B8S3	3918996	SUPPORT,ENGINE,FRON	1
2	PAOZZ	5305-01-281-0550	15434	3902451	SCREW,CAP,HEXAGON	4
END OF FIGURE						

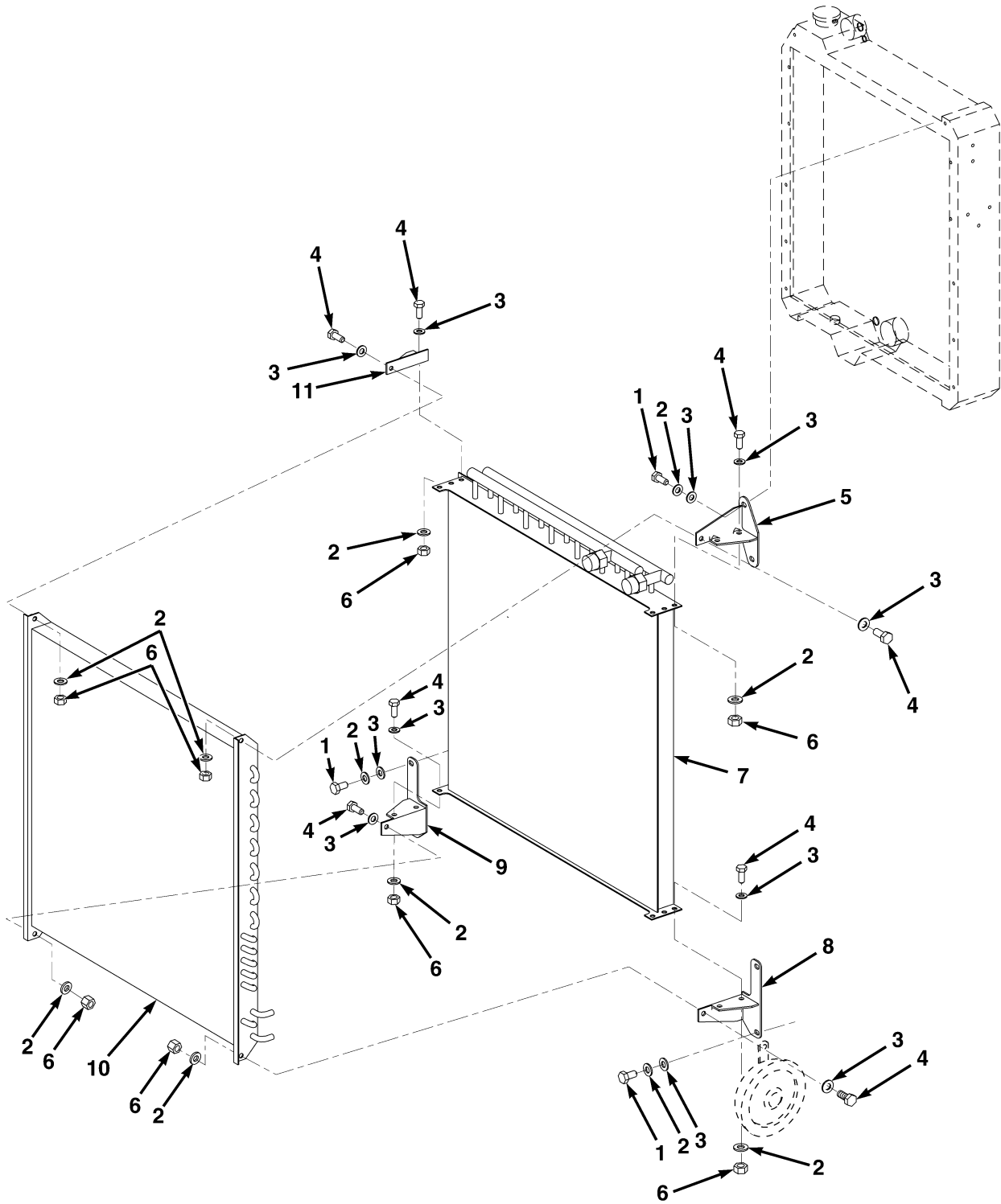

ME0663

FIG. 25 RADIATOR, HYDRAULIC COOLER, AIR CONDITIONER CONDENSOR AND HOSES
(SHEET 1 OF 3)

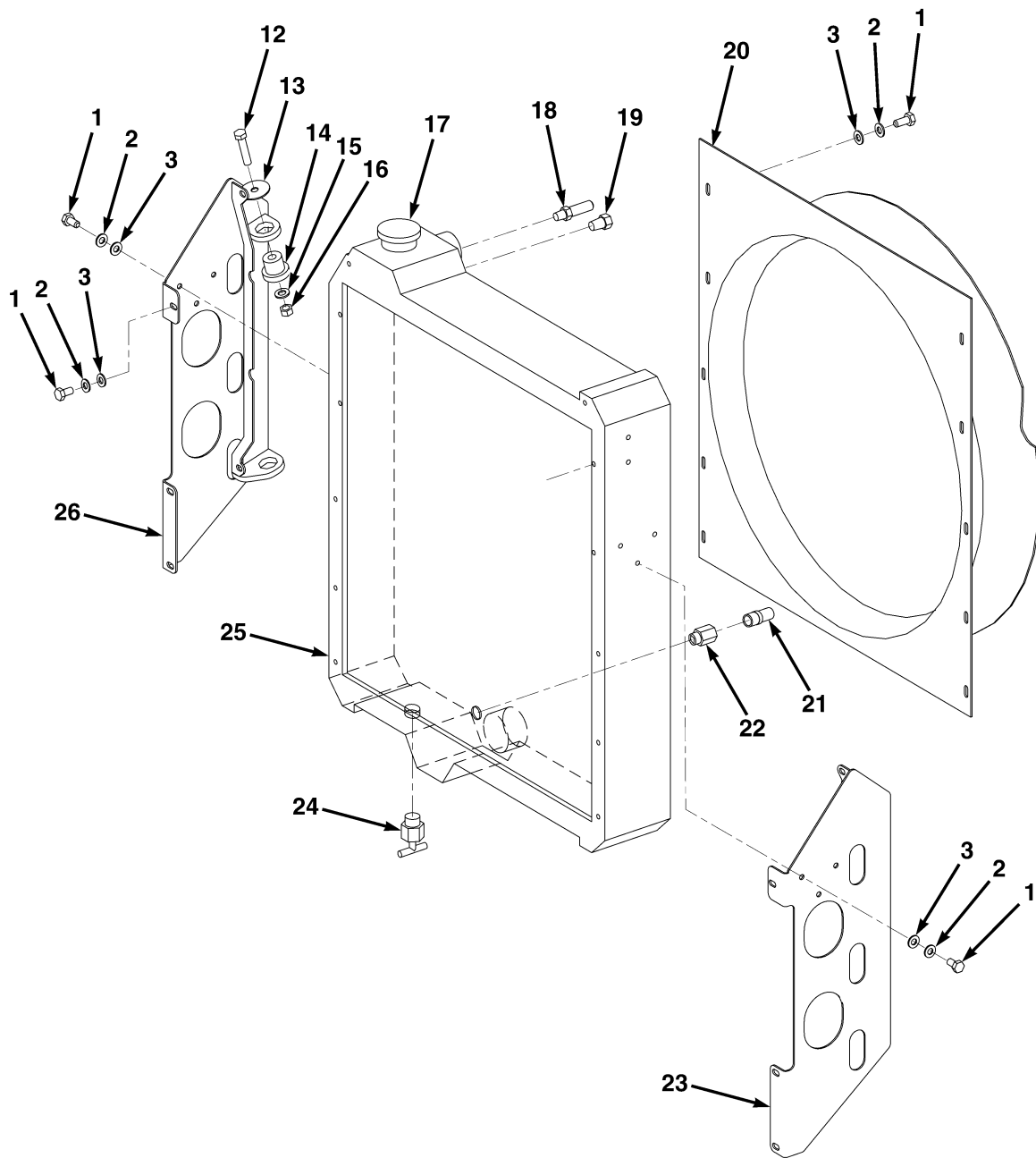
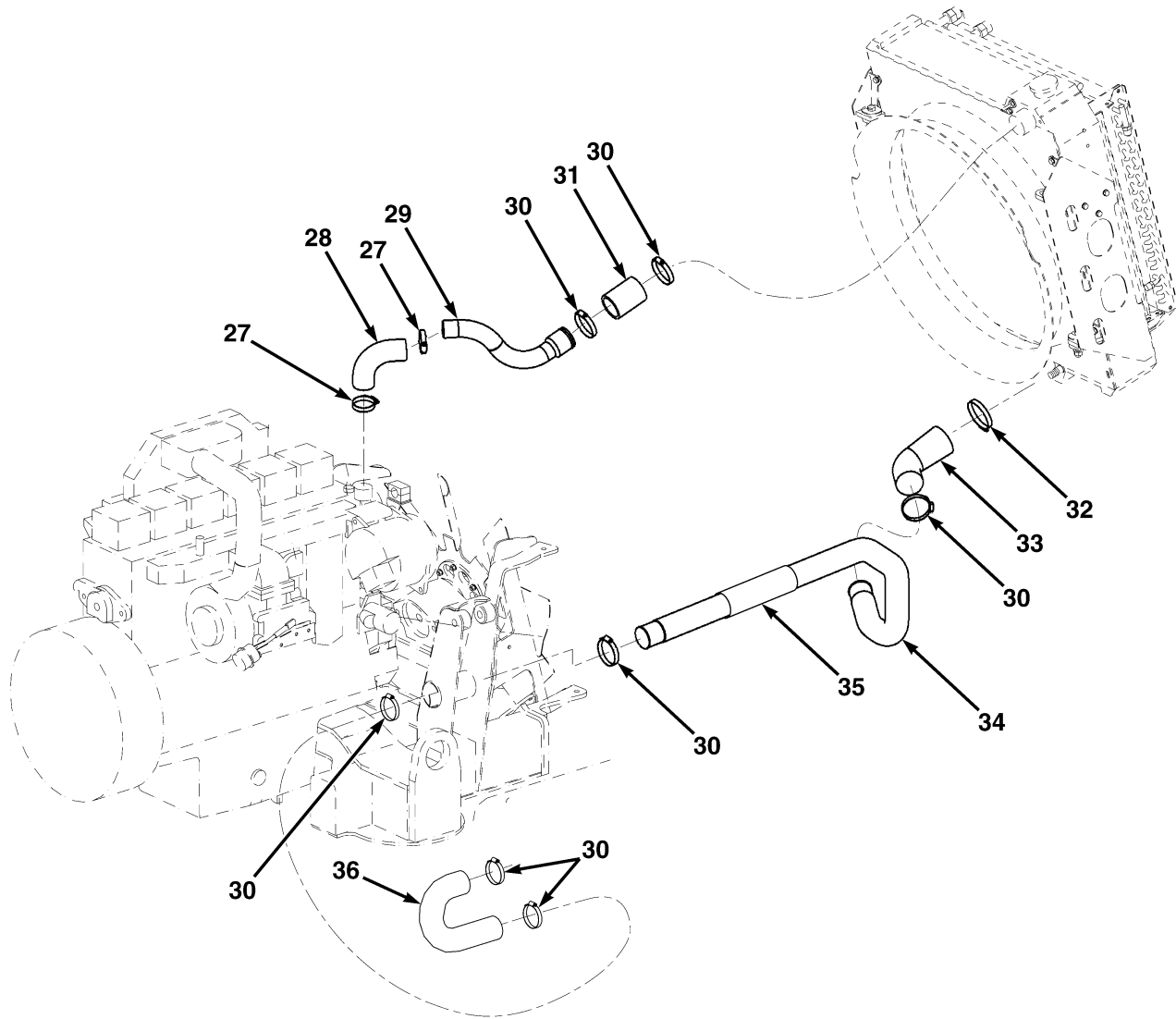

FIG. 25 RADIATOR, HYDRAULIC COOLER, AIR CONDITIONER CONDENSOR AND HOSES
(SHEET 2 OF 3)

ME0662



ME0664

**FIG. 25 RADIATOR, HYDRAULIC COOLER, AIR CONDITIONER CONDENSOR AND HOSES
(SHEET 3 OF 3)**

(1)	(2)	(3)	(4)	(5)	(6)	(7)
ITEM NO	SMR CODE	NSN	CAGEC	PART NUMBER	DESCRIPTION AND USABLE ON CODES (UOC)	QTY
GROUP AB: COOLING SYSTEM						
FIG. 25 RADIATOR, HYDRAULIC COOLER, AIR CONDITIONER CONDENSOR AND HOSES						
1	PAOZZ		Z0655	10101	BOLT,HEX HEAD, M8X16.....	26
2	PAOZZ	5310-66-150-7830	Z0655	91043	LOCKWASHER, M8	61
3	PAOZZ		Z0655	91003	WASHER,FLAT, M8.....	48
4	PAOZZ		Z0655	10102	BOLT,HEX HEAD, M8X20.....	12
5	PFOZZ	5340-66-150-7848	Z0655	LTA-A10-003-001	BRACKET	1
6	PAOZZ	5310-66-150-7814	Z0655	90241	NUT,SELF-LOCKING, M8	12
7	PAOZZ	2930-01-473-8755	Z0655	LTA10043	OIL COOLER.....	1
8	PFOZZ	5340-66-150-7849	Z0655	LTA-A10-004-001	BRACKET	1
9	PFOZZ	5340-66-150-7852	Z0655	LTA-A10-005-001	BRACKET	1
10	PAFZZ	4120-66-148-2850	Z0655	LTA10042	CONDENSER,AIR COND.....	1
11	PFOZZ	5340-66-150-7834	Z0655	LTA-A10-024-001	BRACKET	1
12	PAOZZ		Z0655	10308	BOLT,HEX HEAD, M12X60.....	4
13	PAOZZ		Z0655	91077	WASHER,FENDER, 1/2	4
14	PCOZZ	5340-66-147-6142	Z0655	LTA10039/S	MOUNT,RUBBER	4
15	PAOZZ	5310-66-150-7779	Z0655	91005	WASHER,FLAT, M12.....	4
16	PAOZZ	5310-66-150-7823	Z0655	90265	NUT,SELF-LOCKING, M12	4
17	PAOZZ	2930-01-294-2985	10988	A170241	CAP,FILLER OPENING.....	1
18	PAOZZ		Z0655	LTA10071	FITTING,MALE BARB	1
19	PAOZZ	4730-00-089-2515	21450	444618	PLUG,PIPE	1
20	PAOZZ		Z0655	LTA10045	FAN COWL	1
21	PAOZZ	4730-66-150-7858	Z0655	LTA10069	FITTING,MALE BARB	1
22	PAOZZ	4730-63-615-0787	Z0655	LTA12309	ADAPTER	1
23	PFOZZ	5340-66-150-7846	Z0655	LTA-A10-018-001	SUPPORT,RADIATOR	1
24	PAOZZ		Z0655	LTA10073	DRAIN COCK	1
25	PAOZZ	2930-01-473-8761	Z0655	LTA10044	RADIATOR	1
26	PFOZZ	5340-66-150-7845	Z0655	LTA-A10-022-001	SUPPORT,RADIATOR	1
27	PAOZZ	4730-66-150-7791	Z0655	LT3008	CLAMP,HOSE, 40MM TO 57MM	2
28	PAOZZ	4720-66-146-0122	Z0655	LTA-V10-001-001	HOSE,ENGINE,TOP	1
29	PAOZZ	4720-66-145-6884	Z0655	LTA-A10-026-001	PIPE,RADIATOR,TOP.....	1
30	PAOZZ	4730-66-150-7789	Z0655	LT3004	CLAMP,HOSE, 52MM TO 70MM	7
31	PAOZZ	4720-66-146-0123	Z0655	LTA-V10-002-001	HOSE,RADIATOR,TOP.....	1
32	PAOZZ	4730-66-150-7787	Z0655	LT3005	CLAMP,HOSE, 65MM TO 90MM	1
33	PAOZZ	4720-66-147-6137	Z0655	LTA-V10-004-001	HOSE,RADIATOR,BOTTOM.....	1
34	PAOZZ	4720-66-145-6885	Z0655	LTA-A10-035-001	PIPE,LOWER RADIATOR.....	1
35	MOOZZ		Z0655	LTA05114-300-180	RUBBER MAT, MAKE FROM MAT, P/N LTA05114, 12IN X 7IN (300MM X 180MM)	1
36	PAOZZ	4720-66-147-6138	Z0655	LTA-H09-004-001	RUBBER BEND,TRANSMI	1

END OF FIGURE

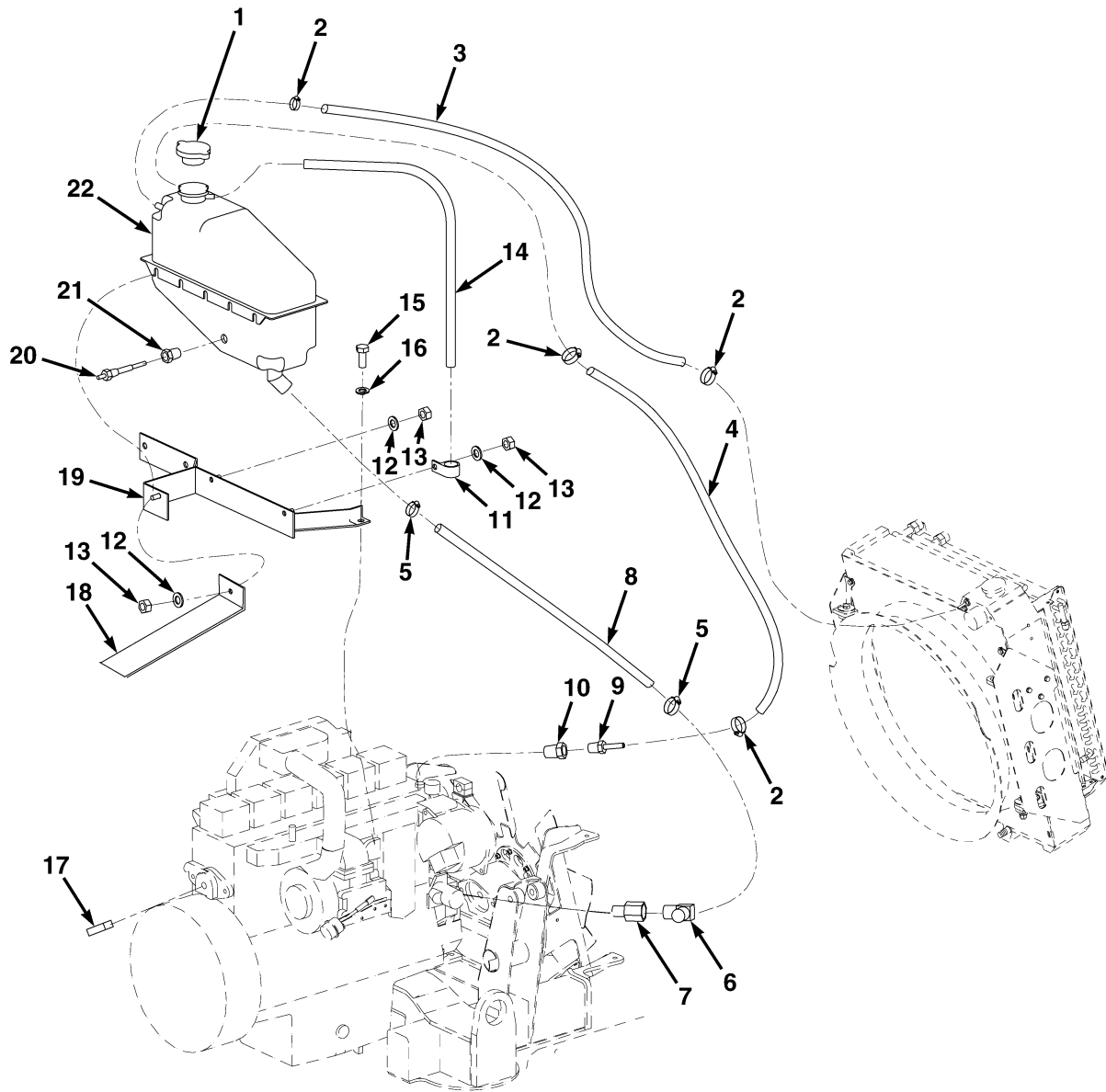

ME0687

FIG. 26 COOLANT RESERVOIR AND HOSES

(1)	(2)	(3)	(4)	(5)	(6)	(7)
ITEM NO	SMR CODE	NSN	CAGEC	PART NUMBER	DESCRIPTION AND USABLE ON CODES (UOC)	QTY
GROUP AB: COOLING SYSTEM						
FIG. 26 COOLANT RESERVOIR AND HOSES						
1	PAOZZ		Z0655	LTA10054	RADIATOR CAP	1
2	PAOZZ	4730-66-150-7790	Z0655	LT3003	CLAMP,HOSE, 13MM TO 20MM	4
3	MOOZZ		Z0655	LTA10060-1490	HOSE,HEATER,MAKE FROM HOSE, P/N 28407, 58 11/16IN (1490MM) LG.....	1
4	MOOZZ		Z0655	LTA10060-1150	HOSE,HEATER,MAKE FROM HOSE, P/N 28407, 45 1/4IN (1150MM) LG.....	1
5	PAOZZ	4730-66-150-7788	Z0655	LT3017	CLAMP,HOSE, 22MM TO 38MM	2
6	PAOZZ	4730-66-150-8082	Z0655	LTA10066	ELBOW,BARBED	1
7	PAOZZ		Z0655	LTA10068	FITTING,ADAPTOR.....	1
8	MOOZZ		Z0655	LTA10062-1030	HOSE,HEATER,MAKE FROM HOSE, P/N 28413, 44 1/2IN (1030MM) LG	1
9	PAOZZ	4730-66-150-7864	Z0655	LTA10071	FITTING,MALE,BARB	1
10	PAOZZ		Z0655	LTA10067	BUSHING,PIPE	1
11	PAOZZ		Z0655	LT2402	CLAMP	1
12	PAOZZ	5310-66-150-7274	Z0655	91003	WASHER,FLAT, M8.....	3
13	PAOZZ	5310-66-150-7814	Z0655	90241	NUT,SELF-LOCKING, M8	2
14	MOOZZ		Z0655	LTA10061-1000	HOSE,HEATER,MAKE FROM HOSE, P/N 28408, 3 15/16IN (1000MM) LG	1
15	PAOZZ	5306-66-150-7815	Z0655	10201	BOLT,HEX HEAD, M10X20.....	1
16	PAOZZ	5310-66-150-7804	Z0655	91044	LOCKWASHER, M10	1
17	PAOZZ		Z0655	LTA10069	FITTING,MALE,BARB	1
18	PFOZZ	5340-66-150-7840	Z0655	LTA-A10-0046-01	SUPPORT,HEADER TANK	1
19	PFOZZ	5340-66-150-7857	Z0655	LTA-A10-032-001	BRACKET,HEADER TANK	1
20	PAOZZ		Z0655	LTA10050	LOW WATER PROBE	1
21	PAOZZ		Z0655	LTA10064	ADAPTER,REDUCER.....	1
22	PAOZZ	5430-66-150-7806	Z0655	LTA-V10-006-001	HEADER TANK ASSEMBL.....	1
END OF FIGURE						

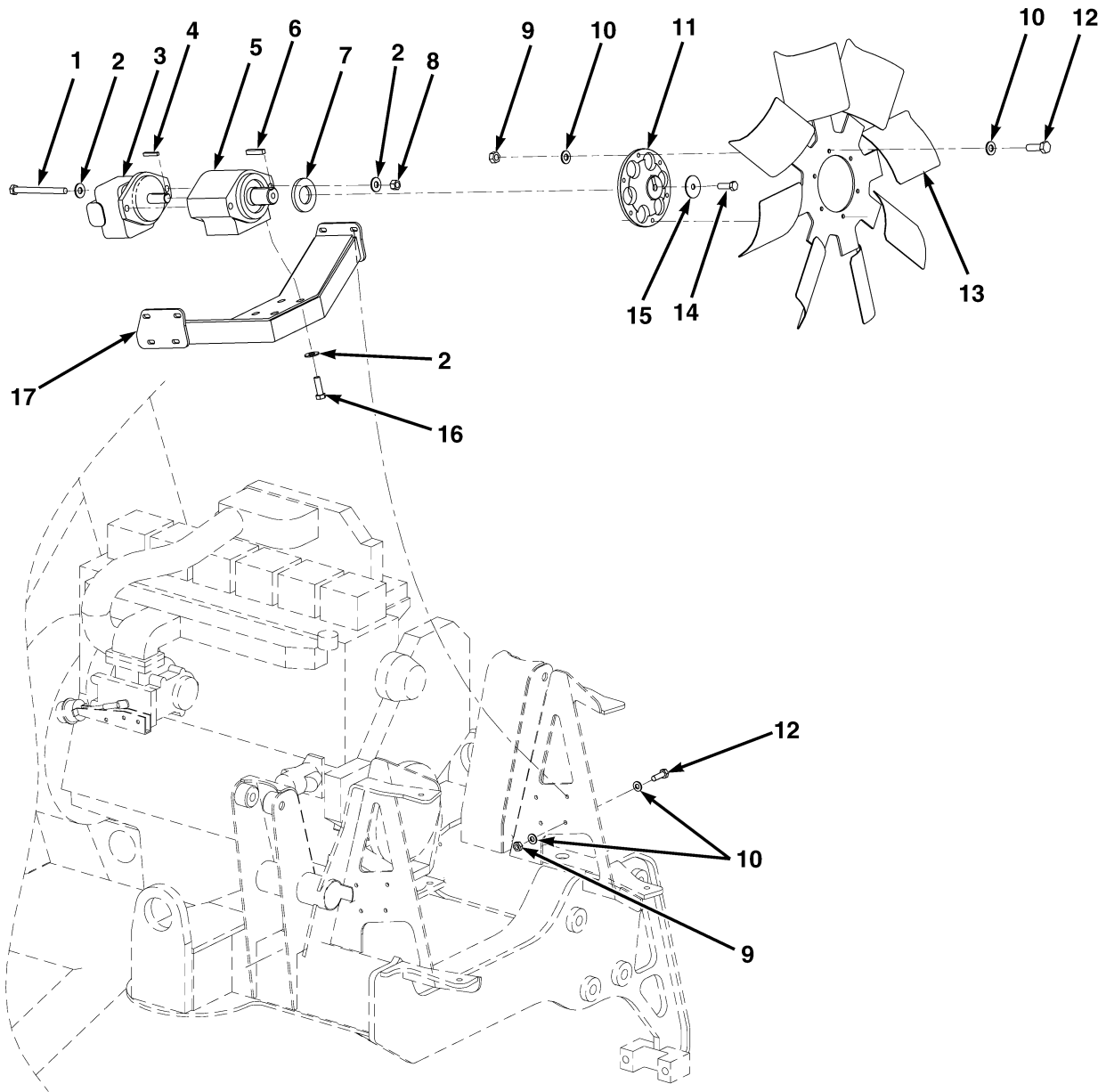

ME0678

FIG. 27 FAN AND MOTOR ASSEMBLY

(1)	(2)	(3)	(4)	(5)	(6)	(7)
ITEM NO	SMR CODE	NSN	CAGEC	PART NUMBER	DESCRIPTION AND USABLE ON CODES (UOC)	QTY
GROUP AB: COOLING SYSTEM						
FIG. 27 FAN AND MOTOR ASSEMBLY						
1	PAOZZ	5306-66-150-7799	Z0655	LT1084	BOLT,HEX HEAD, 1/2-13X6	2
2	PAOZZ		0B8S3	95801	WASHER,FLAT,1/2	8
3	PAOZZ		15434	M315A23965	MOTOR,FAN	1
4	PAOZZ		ZD484	0834 3109	KEY, 1/4 IN SQ	1
5	PAOZZ	3130-66-150-7780	Z0655	LTA-V10-005-001	BEARING HOUSING,FAN	1
6	PAOZZ		ZD484	0834 4205	KEY, 3/8 IN SQ	1
7	PAOZZ		Z0655	LTA10047	SEAL	1
8	PAOZZ	5310-66-150-7871	Z0655	LT1085	NUT,HEX, 1/2-13	2
9	PAOZZ	5310-66-150-7814	Z0655	90241	NUT,SELF-LOCKING, M8	14
10	PAOZZ		Z0655	LT1028	WASHER,FLAT, M8	28
11	PAOZZ	2930-66-150-7813	Z0655	LTA-H10-001-001	HUB,FAN MOUNT	1
12	PAOZZ	5306-66-150-7817	Z0655	10103	BOLT,HEX HEAD, M8X25	14
13	PAOZZ		Z0655	LTA10048	FAN	1
14	PAOZZ	5306-66-150-7812	Z0655	10305	BOLT,HEX HEAD, M12X40	1
15	PAOZZ		Z0655	91077	WASHER,FENDER, 1/2	1
16	PAOZZ	5306-66-150-7798	Z0655	LT1078	BOLT,HEX HEAD, 1/2-13X1 1/2	4
17	PFOZZ	2510-66-150-7859	Z0655	LTA-A10-012-001	SUPPORT,FAN MOTOR	1
END OF FIGURE						

5-6 AND 7

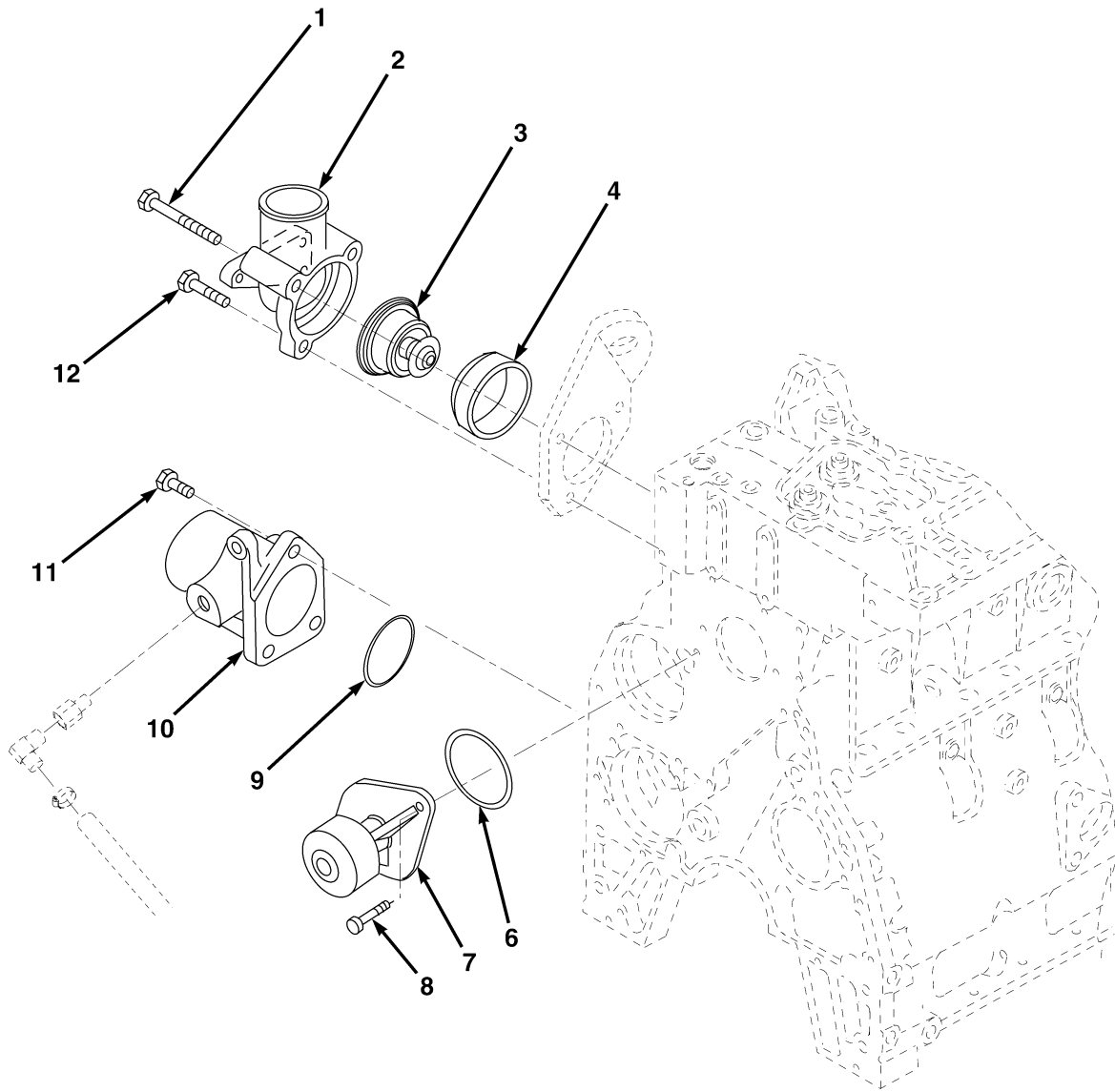

FIG. 28 WATER PUMP AND THERMOSTAT

(1)	(2)	(3)	(4)	(5)	(6)	(7)
ITEM NO	SMR CODE	NSN	CAGEC	PART NUMBER	DESCRIPTION AND USABLE ON CODES (UOC)	QTY
GROUP AB: COOLING SYSTEM						
FIG. 28 WATER PUMP AND THERMOSTAT						
1	PAOZZ	5305-01-441-3203	15434	3926972	SCREW,CAP,HEXAGON	2
2	PFOZZ	2930-01-313-8028	15434	3285102	WATER OUTLET,ENGIN.....	1
3	PAOZZ	6685-01-343-1572	15434	3802968	THERMOSTAT,FLOW C	1
4	PAOZZ	5330-01-190-1904	10988	J923331	GASKET	1
5	PAOZZ	2930-01-467-6421	15434	3286275	PARTS KIT,ENGINE WA.....	1
6	PAOZZ	5330-01-297-6308	15434	3906698	GASKET, PART OF P/N 3286275.....	1
7	XAOZZ		0B8S3	3283602	PUMP,WATER, PART OF P/N 3286275.....	1
8	PAOZZ	5305-01-495-6560	15434	3941981	SCREW,CAP,HEXAGON	2
9	PAOZZ	5330-01-314-0902	15434	3906697	GASKET	1
10	PFOZZ		0B8S3	3916625	CONNECTION,WATER.....	1
11	PAOZZ	5305-01-191-2409	15434	3902460	SCREW,CAP,HEXAGON	3
12	PAOZZ	5305-01-239-7202	15434	3900632	SCREW,CAP,HEXAGON	1
END OF FIGURE						

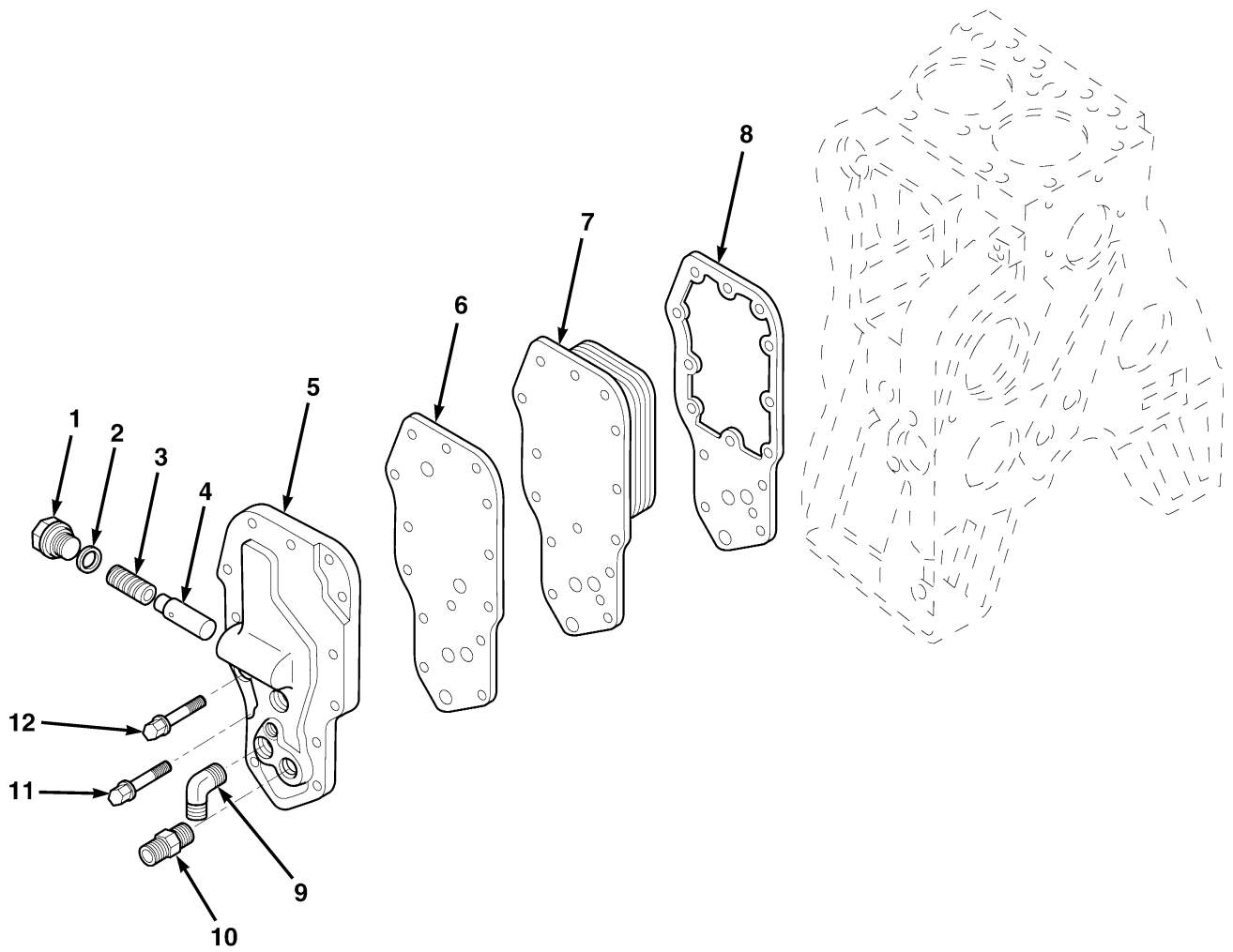
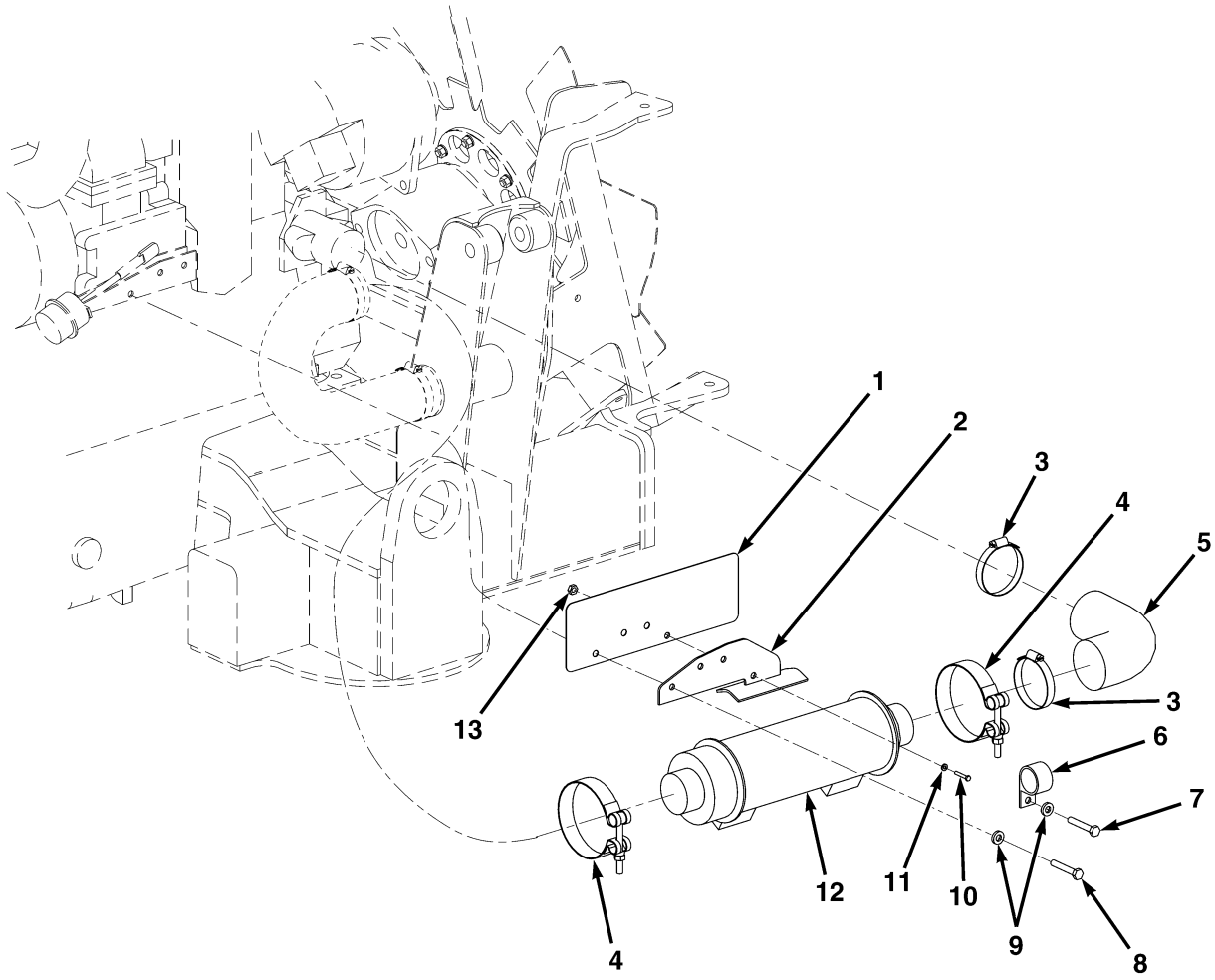

FIG. 29 ENGINE OIL COOLER

(1)	(2)	(3)	(4)	(5)	(6)	(7)
ITEM NO	SMR CODE	NSN	CAGEC	PART NUMBER	DESCRIPTION AND USABLE ON CODES (UOC)	QTY
GROUP AB: COOLING SYSTEM						
FIG. 29 ENGINE OIL COOLER						
1	PAOZZ	5365-01-502-2681	0B8S3	3284164	PLUG,MACHINE THREAD	1
2	PAOZZ	5331-01-453-7141	15434	3929457	O-RING	1
3	PAOZZ	5360-01-411-8374	15434	3925009	SPRING,HELICAL,COM	1
4	PAOZZ	4820-01-490-5743	0B8S3	3918428	REGULATOR.....	1
5	PFOZZ	2815-01-502-2686	0B8S3	3284170	COVER,OIL COOLER.....	1
6	PAOZZ	5330-01-356-9972	15434	3929792	GASKET	1
7	PAOZZ	2930-01-297-9110	15434	3921558	CORE ASSEMBLY,FLUI	1
8	PAOZZ	5330-01-453-7147	15434	3929791	GASKET	1
9	PAOZZ	4730-01-502-6853	0B8S3	3923334	ELBOW,MALE ADAPTE	1
10	PAOZZ	2930-01-386-2273	15434	3923333	CONNECTOR,MALE.....	1
11	PAOZZ	5305-01-271-5850	15434	3901445	SCREW,CAP,HEXAGON	1
12	PAOZZ	5305-01-239-7202	15434	3900632	SCREW,CAP,HEXAGON	13
END OF FIGURE						



ME0981

FIG. 30 TRANSMISSION OIL COOLER

(1)	(2)	(3)	(4)	(5)	(6)	(7)
ITEM NO	SMR CODE	NSN	CAGEC	PART NUMBER	DESCRIPTION AND USABLE ON CODES (UOC)	QTY
GROUP AB: COOLING SYSTEM						
FIG. 30 TRANSMISSION OIL COOLER						
1	PAOZZ		Z0655	LTA-A10-034-001	SHIELD,HEAT	1
2	PFOZZ		Z0655	LTA-A09-022-001	BRACKET, TRANSMISSION OIL COOLER	1
3	PAOZZ		ZD484	01291582	CLAMP	2
4	PAOZZ		ZD484	03829156	CLAMP, 98MM TO 103MM	2
5	PAOZZ		Z0655	LTA-V10-003-001	HOSE,ENGINE BOTTOM	1
6	PAOZZ		ZD665	HT2117	CLAMP	1
7	PAOZZ		Z0655	10119	BOLT,HEX HEAD, M8X55	1
8	PAOZZ		Z0655	11105	BOLT,HEX HEAD, M8X35	2
9	PAOZZ	5310-66-150-7830	Z0655	91043	LOCKWASHER, M10	3
10	PAOZZ		Z0655	11001	BOLT,HEX HEAD,M6X16	1
11	PAOZZ	5310-66-150-7802	Z0655	91002	WASHER,FLAT, M6	1
12	PAOZZ	2520-66-148-2848	Z0655	LTA-H09-002-001	COOLER,OIL,TRANSMISSION	1
13	PAOZZ	5310-66-150-7833	Z0655	90262	NUT,SELF-LOCKING, M6	1
END OF FIGURE						

10-11 THROUGH 17

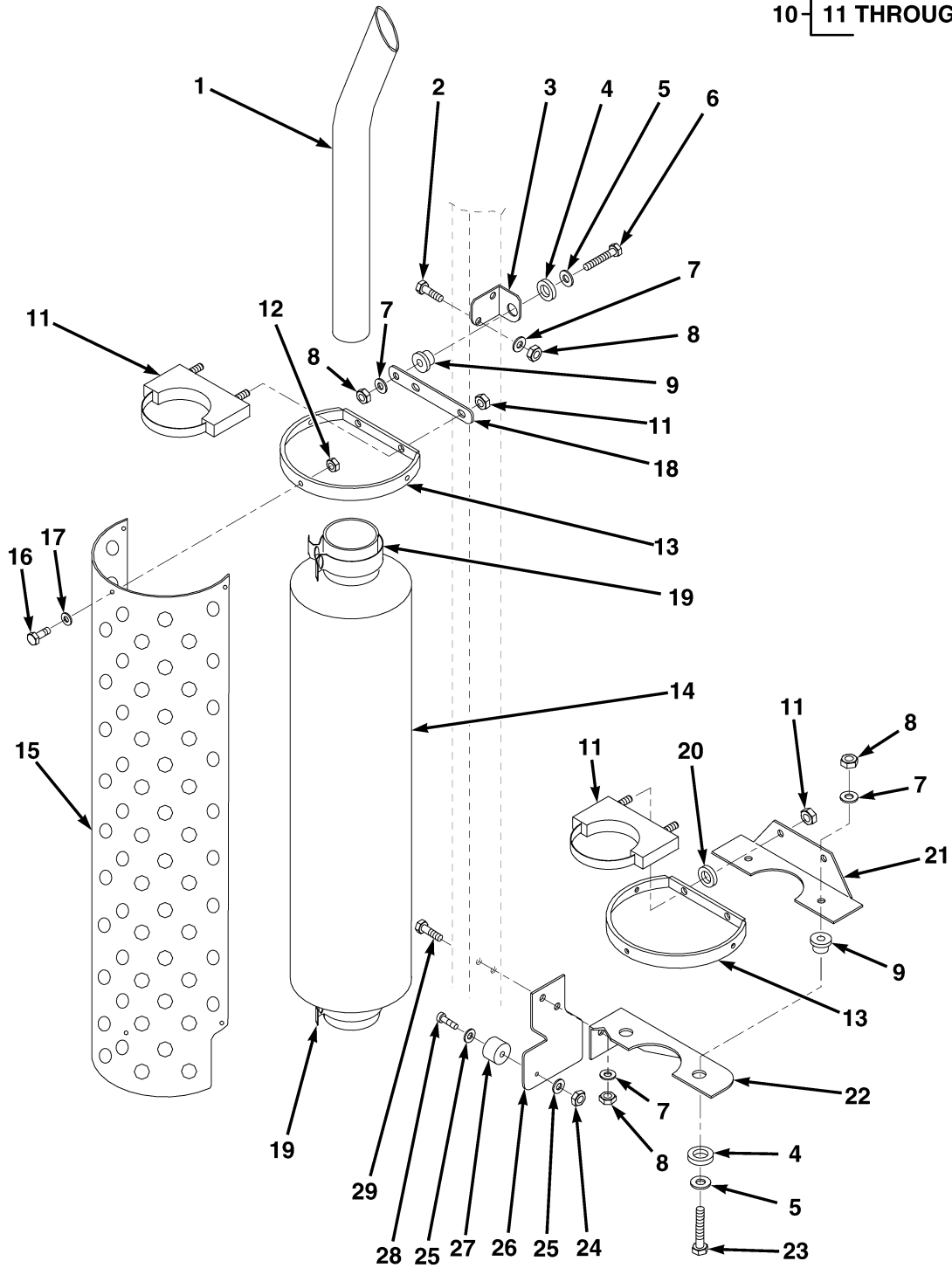
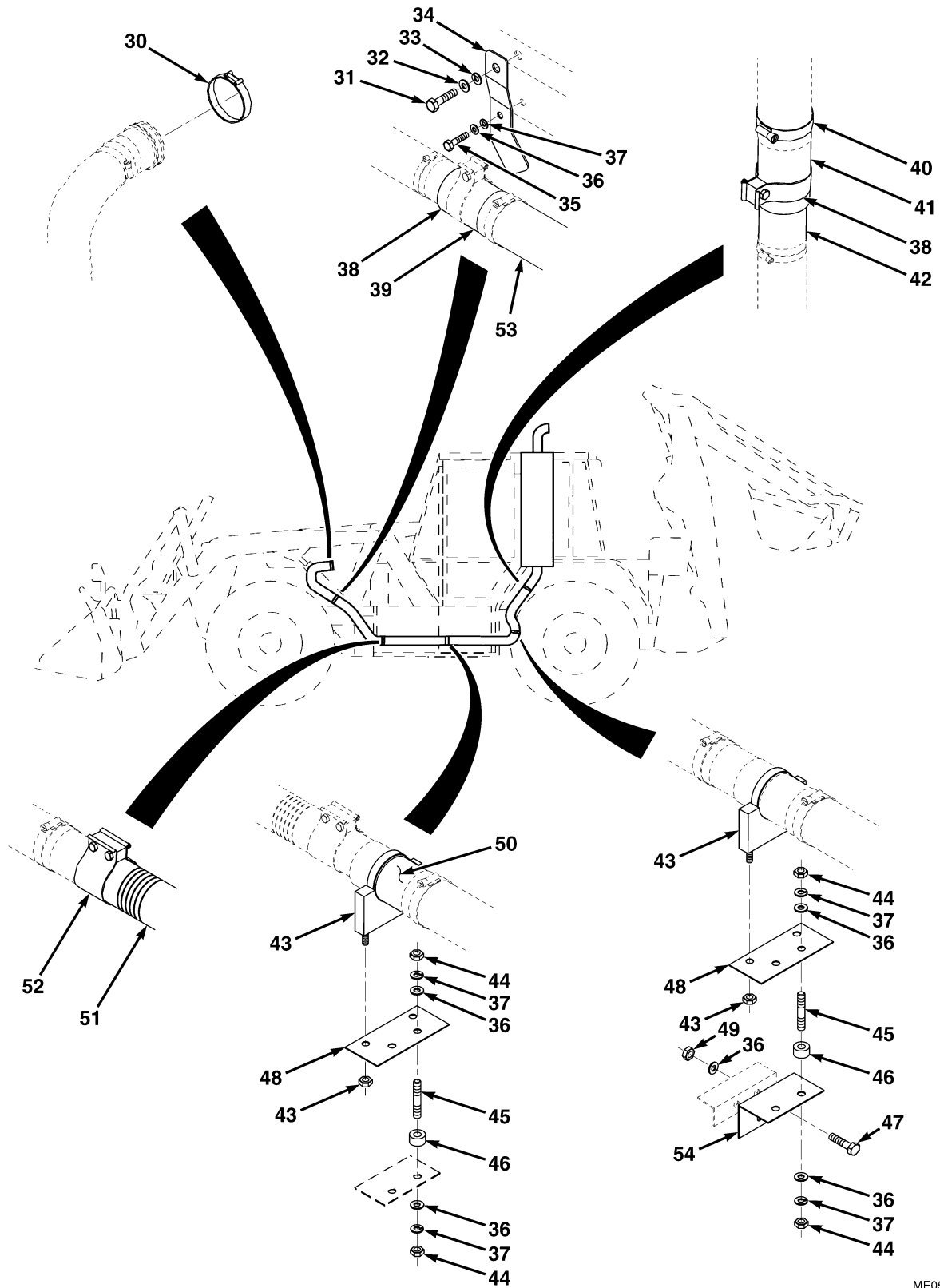

FIG. 31 EXHAUST SYSTEM (SHEET 1 OF 2)



ME0580

FIG. 31 EXHAUST SYSTEM (SHEET 2 OF 2)

(1)	(2)	(3)	(4)	(5)	(6)	(7)
ITEM NO	SMR CODE	NSN	CAGEC	PART NUMBER	DESCRIPTION AND USABLE ON CODES (UOC)	QTY
GROUP AC: EXHAUST SYSTEM						
FIG. 31 EXHAUST SYSTEM						
1	PFOZZ		Z0655	LTA-H08-0026-01	STACK,EXHAUST.	1
2	PAOZZ	5306-66-150-7815	Z0655	10201	BOLT,HEX HEAD, M10X20.	2
3	PFOZZ		Z0655	LTA-A08-028-001	BRACKET, TOP.	1
4	PAOZZ		Z0655	LTA-A08-029-001	SPACER,BRACKET.	3
5	PAOZZ		Z0655	91074	WASHER,FENDER,3/8X1 1/4.	3
6	PAOZZ		Z0655	10204	BOLT,HEX HEAD,M10X35.	1
7	PAOZZ	5310-66-150-7819	Z0655	91004	WASHER,FLAT,M10.	7
8	PAOZZ	5310-66-150-7828	Z0655	90242	NUT,SELF-LOCKING,M10.	7
9	PCOZZ		Z0655	LTA08106	DAMPER,VIBRATION.	3
10	PAOZZ		Z0655	LTA-A08-0056-01	MUFFLER ASSEMBLY,EXHAUST.	1
11	PAOZZ		Z0655	LTA08110	CLAMP,FLAT BAND,3IN,PART OF P/N LTA-A08-0056-01.	2
12	PAOZZ	5310-66-150-7833	Z0655	90262	NUT,SELF-LOCKING,M6,PART OF P/N LTA-A08-0056-01.	6
13	PAOZZ		Z0655	LTA-A08-0055-01	BRACKET,GUARD, PART OF P/N LTA-A08-0056-01.	2
14	PAOZZ		Z0655	LTA-H08-0024-01	MUFFLER,EXHAUST, PART OF P/N LTA-A08-0056-01.	1
15	PAOZZ		Z0655	LTA-H08-0025-01	GUARD,MUFFLER, PART OF P/N LTA-A08-0056-01.	1
16	PAOZZ		Z0655	10001	BOLT,HEX HEAD,M6X16,PART OF P/N LTA-A08-0056-01.	6
17	PAOZZ	5310-66-150-7802	Z0655	91002	WASHER,FLAT,M6,PART OF P/N LTA-A08-0056-01.	6
18	PFOZZ		Z0655	LTA-A08-027-001	BRACKET, TOP.	1
19	PAOZZ		Z0655	LTA08113	CLAMP.	2
20	PAOZZ		Z0655	LTA-A08-0064-01	SPACER,BRACKET,BOTTOM.	2
21	PFOZZ		Z0655	LTA-A08-022-001	BRACKET,BOTTOM.	1
22	PFOZZ		Z0655	LTA-A08-025-001	BRACKET ASSEMBLY,BOTTOM.	1
23	PAOZZ		Z0655	10205	BOLT,HEX HEAD,M10X40.	2
24	PAOZZ	5310-66-150-7824	Z0655	90240	NUT,SELF-LOCKING,M6.	1
25	PAOZZ	5310-66-150-7802	Z0655	91002	WASHER,FLAT,M6.	2
26	PFOZZ		Z0655	LTA-A02-230-001	BRACKET ASSEMBLY,DOOR HOLD OPEN.	1
27	PCOZZ		ZF194	0666/001	RETAINER,DOOR.	1
28	PAOZZ		Z0655	16002	SCREW,SOCKET HEAD,CAP,M6X20.	1
29	PAOZZ		Z0655	10203	BOLT,HEX HEAD,M10X30.	2
30	PAOZZ	5340-01-297-1187	15434	3903652	CLAMP,LOOP.	1
31	PAOZZ	5306-66-150-7810	Z0655	10302	BOLT,HEX HEADM12X25.	1
32	PAOZZ	5310-66-150-7779	Z0655	91005	WASHER,FLAT,M12.	1
33	PAOZZ		Z0655	91045	LOCKWASHER,M12.	1
34	PAOZZ		Z0655	LTA-A08-0065-01	BRACKET ENGINE MOUNT.	1
35	PAOZZ		Z0655	10102	BOLT,HEX HEAD,M8X20.	1
36	PAOZZ		Z0655	91003	WASHER,FLAT,M8.	11
37	PAOZZ	5310-66-150-7830	Z0655	91043	LOCKWASHER,M8.	9
38	PAOZZ		Z0655	LTA08112	CLAMP.	3
39	PAOZZ		Z0655	LTA-A08-0060-01	TUBE,EXHAUST,ENGINE.	1

(1)	(2)	(3)	(4)	(5)	(6)	(7)
ITEM NO	SMR CODE	NSN	CAGEC	PART NUMBER	DESCRIPTION AND USABLE ON CODES (UOC)	QTY
40	PAOZZ		ZD484	04158806	CLAMP,HOSE	12
41	PAOZZ		Z0655	LTA-A08-0042-01	TUBE,EXHAUST,UPPER FENDER.	1
42	PAOZZ		Z0655	LTA-A08-0041-01	TUBE,EXHAUST,LOWER FENDER	1
43	PAOZZ		Z0655	LTA08116	CLAMP,ROUND BAND	2
44	PAOZZ		Z0655	90043	NUT,HEX,M8	8
45	PAOZZ		Z5139	500081370	STUD	8
46	PAOZZ		Z0655	LTA08109	DAMPENER,VIBRATION	4
47	PAOZZ		Z0655	10101	BOLT,HEX HEAD,M8X16	2
48	PFOZZ		Z0655	LTA-A08-0053-01	PLATE,MOUNTING	2
49	PAOZZ	5310-66-150-7814	Z0655	90241	NUT,SELF-LOCKING,M8	2
50	PAOZZ		Z0655	LTA-A08-0040-01	TUBE,EXHAUST,PARALLEL CHASSIS	1
51	PAOZZ		Z0655	LTA-A08-0038-01	TUBE,FLEXIBLE EXHAU	1
52	PAOZZ		Z0655	LTA08114	CLAMP	2
53	PAOZZ		Z0655	LTA-A08-0039-01	TUBE,EXHAUST,FROM ENGINE TUBE TO FLEXI- BLE TUBE	1
54	PFOZZ		Z0655	LTA-A08-0054-01	BRACKET,MOUNTING	1

END OF FIGURE

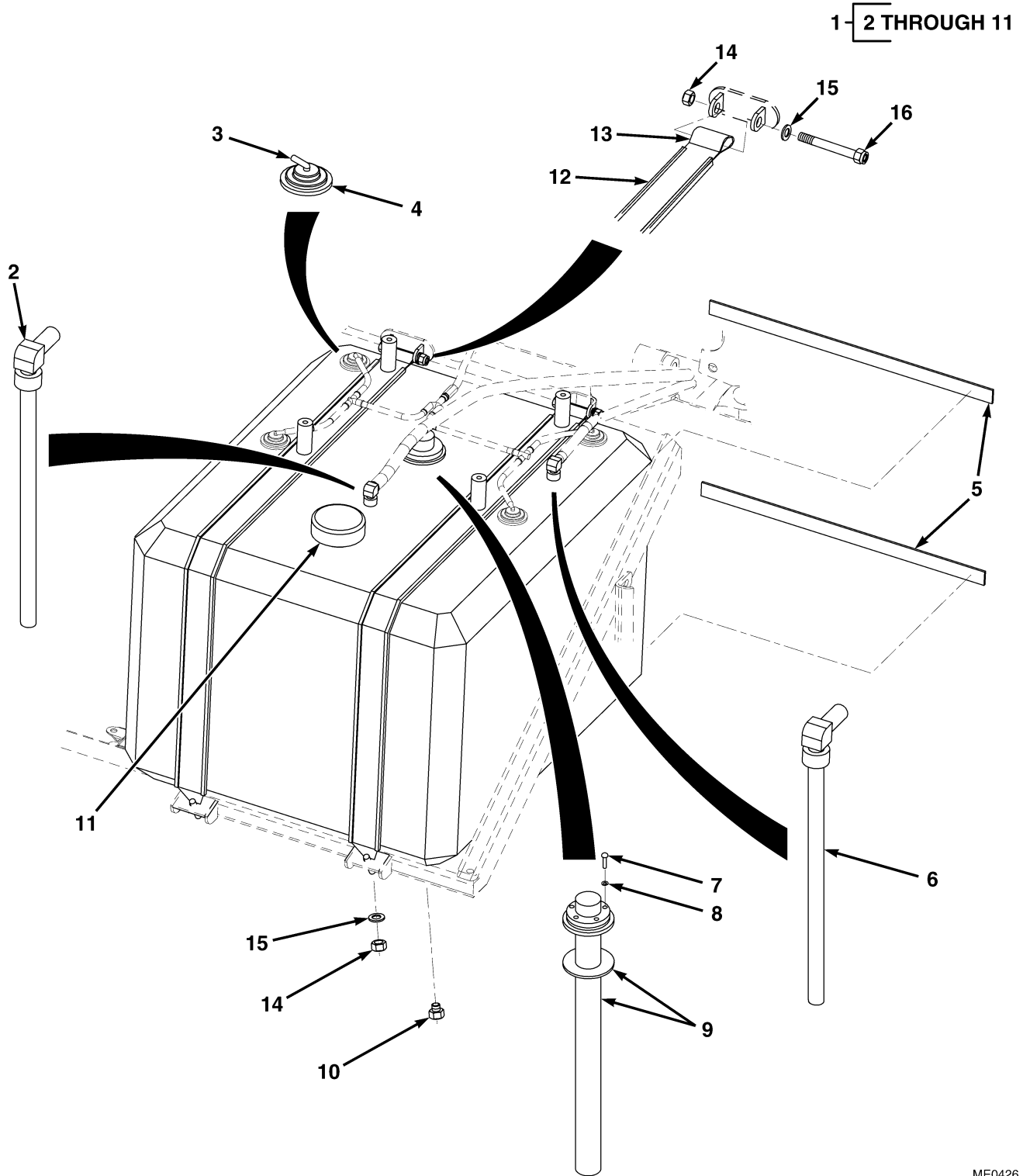

ME0426

FIG. 32 FUEL TANK AND MOUNTING (SHEET 1 OF 2)

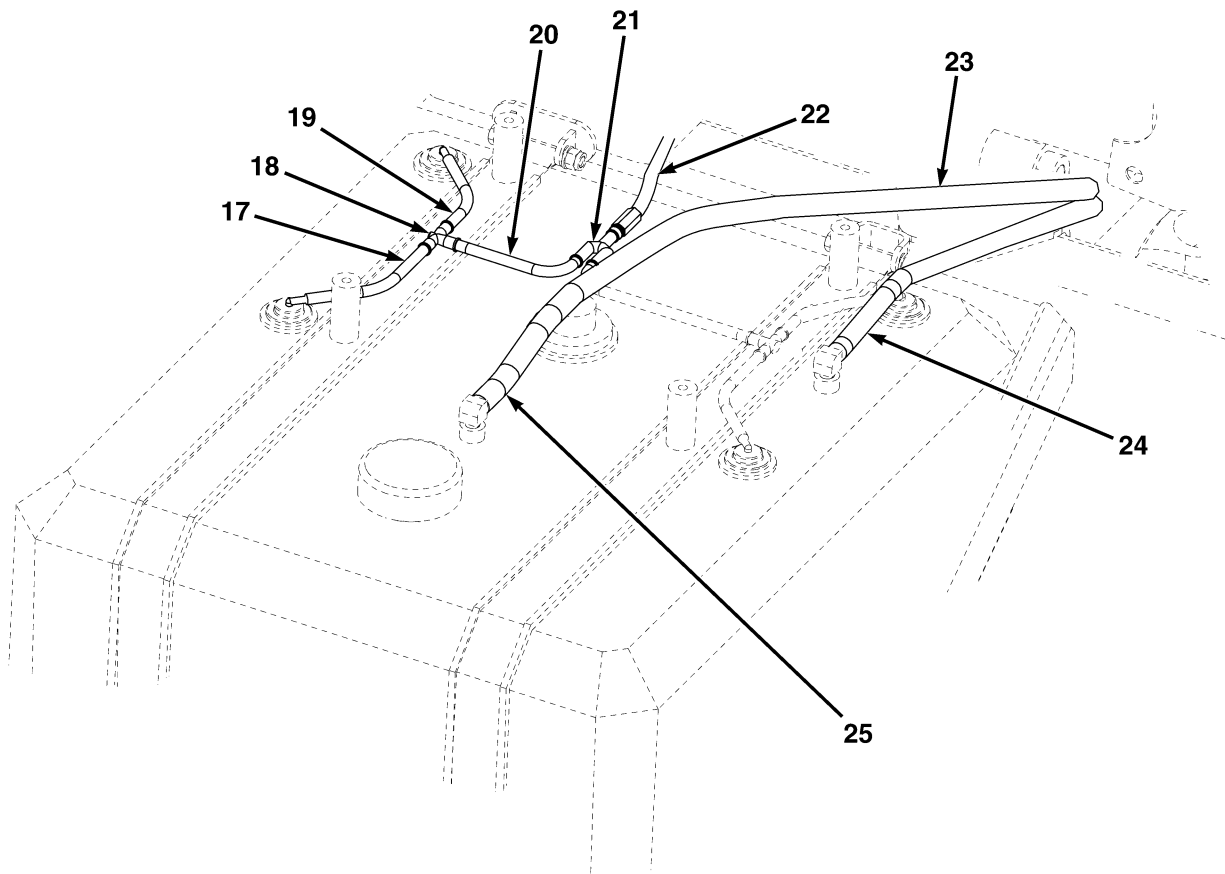

ME0978

FIG. 32 FUEL TANK AND MOUNTING (SHEET 2 OF 2)

(1)	(2)	(3)	(4)	(5)	(6)	(7)
ITEM NO	SMR CODE	NSN	CAGEC	PART NUMBER	DESCRIPTION AND USABLE ON CODES (UOC)	QTY
GROUP AD: FUEL SYSTEM						
FIG. 32 FUEL TANK AND MOUNTING						
1	PAOZZ	2910-66-145-6833	Z0655	LTB-A11-001-001	FUEL TANK ASSEMBLY,208L	1
2	PAOZZ	4730-66-150-7869	Z0655	BFTB-PU12.5	PICKUP,FUEL, PART OF P/N LTB-A11-001-001	1
3	PAOZZ		Z0655	J536-0058	VALVE,VENT, PART OF P/N LTB-A11-001-001	4
4	PAOZZ	5325-01-210-2870	57526	F6TZ9B076AA	GROMMET,NONMETALLIC, PART OF P/N LTB-A11-001-001	4
5	MOOZZ		Z0655	LTA05149-540	INSERT,RUBBER,MAKE FROM RUBBER, P/N LTA05149, 21 1/4IN (540MM) LG, PART OF P/N LTB-A11-001-001	2
6	PAOZZ		Z0655	BFTB-FR8.0	RETURN,FUEL, PART OF P/N LTB-A11-001-001 ..	1
7	PAOZZ		Z0655	22101	SCREW,SOCKET HEAD,B,M5X12, PART OF P/N LTB-A11-001-001	5
8	PAOZZ		Z0655	91041	LOCKWASHER,M5, PART OF P/N LTB-A11-001-001	5
9	PAOZZ	6680-00-934-8015	57733	D391C	TRANSMITTER,LIQUID, PART OF P/N LTB-A11-001-001	1
10	PAOZZ		Z0662	S64-06	PLUG,HEX, PART OF P/N LTB-A11-001-001	1
11	PAOZZ		Z0655	BFTB-TKFLCP3	CAP,FILLER, PART OF P/N LTB-A11-001-001	1
12	MOOZZ		Z0655	LTA11004-1150	STRAP,PROTECTOR,MAKE FROM RUBBER,P/N 11420080, 45 1/4IN (1150MM) LG ..	2
13	PAOZZ	5340-66-148-2803	Z0655	LTA-A11-003-001	STRAP,FUEL,TANK.	2
14	PAOZZ	5310-66-150-7796	Z0655	90264	NUT,SELF-LOCKING,M10.	4
15	PAOZZ	5310-66-150-7819	Z0655	91004	WASHER,FLAT,M10	4
16	PAOZZ		Z0655	11223	BOLT,HEX HEAD,M10X75	2
17	MOOZZ		Z0655	LTA11013-60	TUBE,MAKE FROM TUBE,P/N TU0805 B 2 3/8IN (60MM) LG	2
18	PAOZZ	4730-14-509-1802	U4463	KQT08-00	FITTING,TEE UNION	2
19	MOOZZ		Z0655	LTA11013-180	TUBE,MAKE FROM TUBE,P/N TU0805 B, 7 1/8IN (180MM) LG	2
20	MOOZZ		Z0655	LTA11013-270	TUBE,MAKE FROM TUBE,P/N TU0805 B, 10 5/8IN (270MM) LG	2
21	PAOZZ		Z2613	KQU08-10-X2	FITTING,Y BRANCH	1
22	MOOZZ		Z0655	LTA11014-1000	TUBE,MAKE FROM TUBE,P/N TU1065 B, 39 3/8IN (1000MM) LG	1
23	MOOZZ		Z0655	LTA11012-1550	HOSE,LOW PRESSURE,MAKE FROM HOSE, P/N D600/8, 61IN (1550MM) LG	1
24	PAOZZ		Z0655	21855	CLAMP,HOSE,8IN TO 16IN	1
25	PAOZZ	4730-66-150-7790	Z0655	LT3003	CLAMP,HOSE,13MM TO 20MM	1

END OF FIGURE

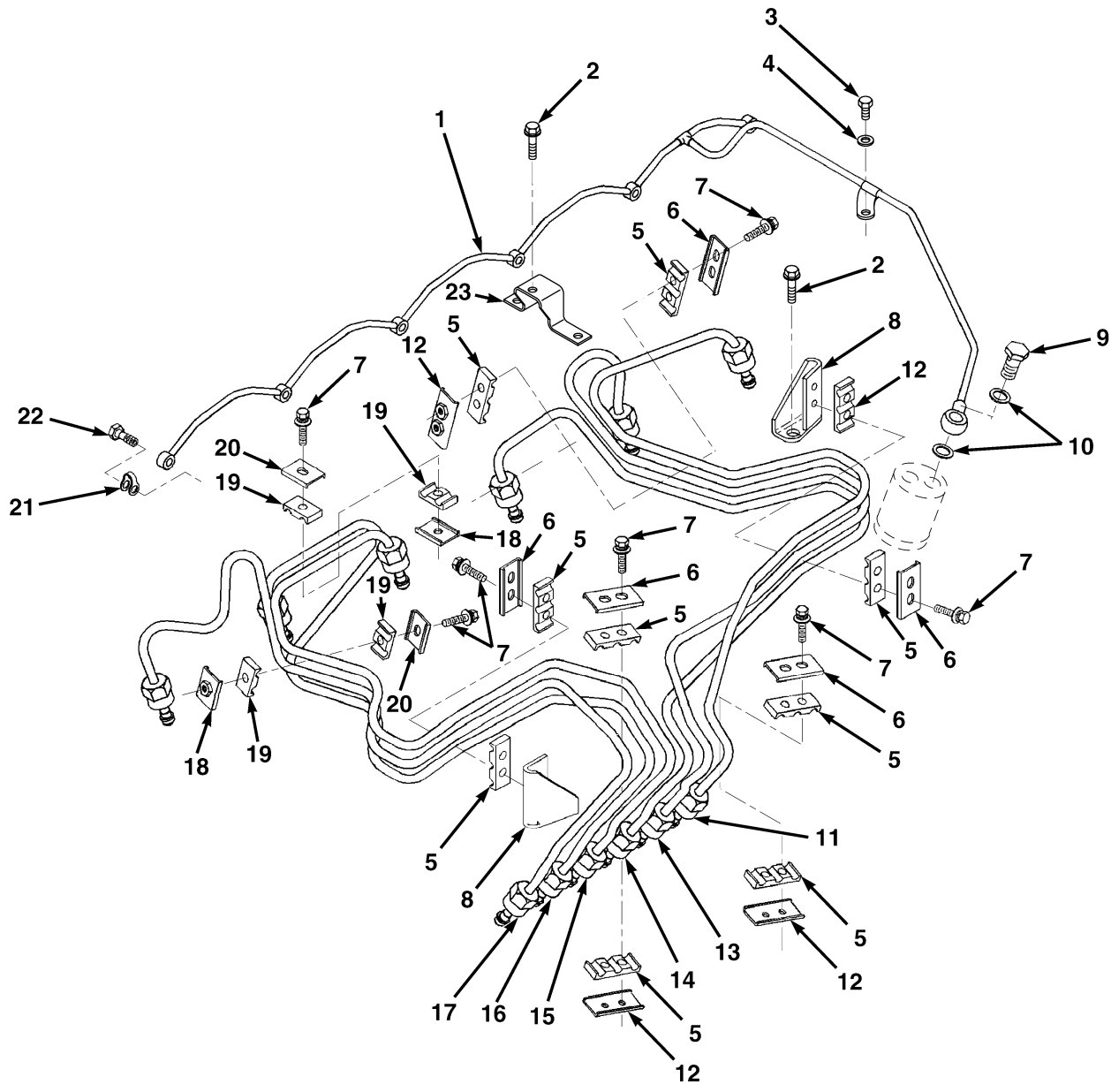
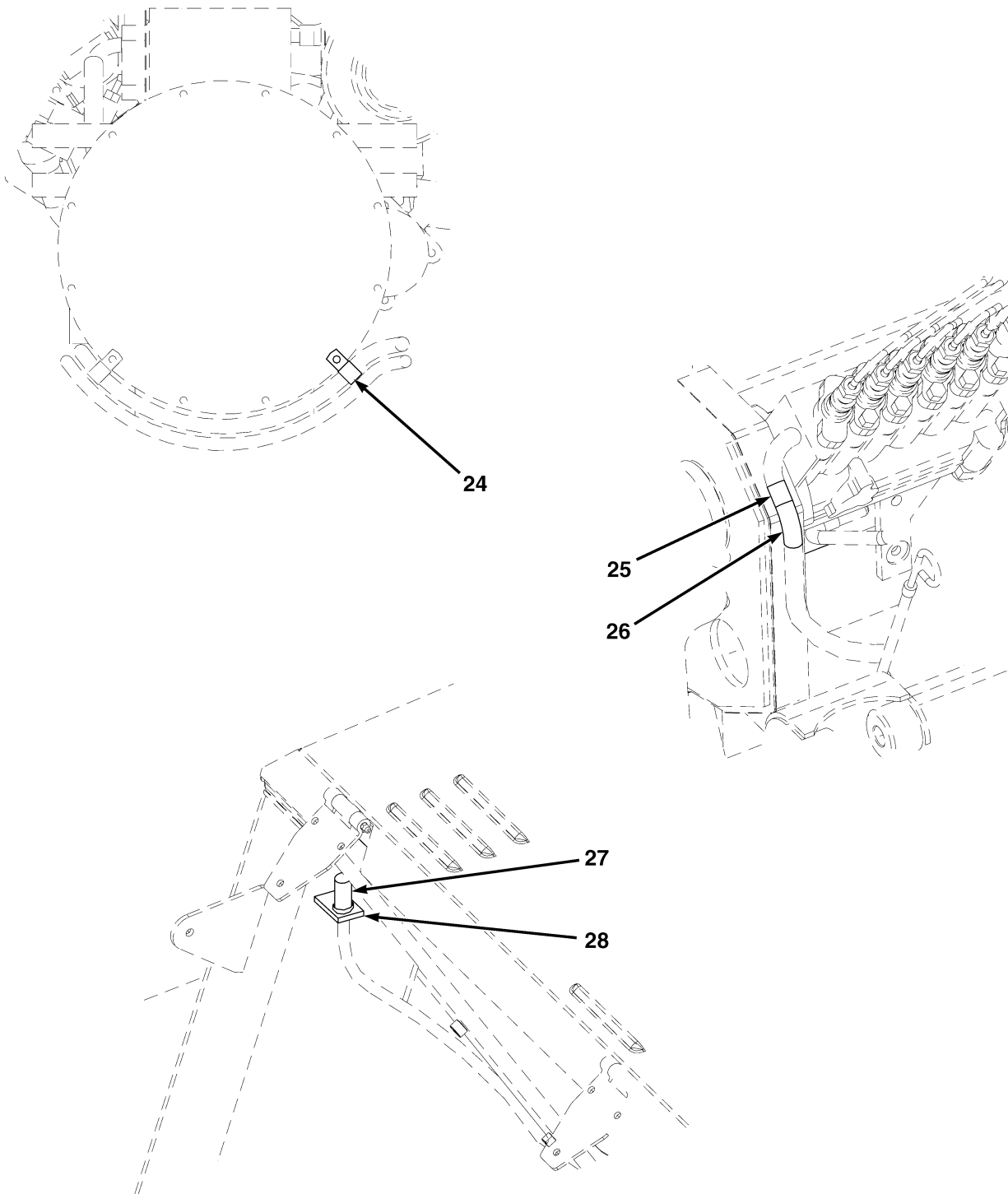

FIG. 33 FUEL LINES AND BRACKETS (SHEET 1 OF 2)



ME0495

FIG. 33 FUEL LINES AND BRACKETS (SHEET 2 OF 2)

(1)	(2)	(3)	(4)	(5)	(6)	(7)
ITEM NO	SMR CODE	NSN	CAGEC	PART NUMBER	DESCRIPTION AND USABLE ON CODES (UOC)	QTY
GROUP AD: FUEL SYSTEM						
FIG. 33 FUEL LINES AND BRACKETS						
1	PAOZZ		0B8D3	3930847	MANIFOLD,FUEL	1
2	PAOZZ		0B8S3	3093736	SCREW,CAP,HEXAGON	1
3	PAOZZ	5305-01-502-6917	0B8S3	3930837	SCREW,CAP,FLANGE	4
4	PAOZZ	5310-00-010-3320	96906	MS35338-7	WASHER,LOCK	1
5	PAOZZ	5342-01-341-2973	15434	3917747	MOUNT,RESILIENT,WE	10
6	PFOZZ	5340-01-196-3680	15434	3904519	BRACKET,DOUBLE ANG	5
7	PAOZZ	5305-01-340-8396	15434	3920854	SCREW,CAP,HEXAGON	12
8	PFOZZ		0B8S3	3933301	BRACE,TUBE	2
9	PAOZZ	4820-01-383-5527	15434	3924726	VALVE,CHECK	1
10	PAOZZ	5310-01-381-5769	15434	3918188	WASHER,FLAT	2
11	PAOZZ	4710-01-507-1156	0B8S3	3930742	TUBE,INJECTOR FUEL	1
12	PFOZZ	5340-01-372-0329	15434	3917716	BRACKET,PIPE.	3
13	PAOZZ	4710-01-507-1159	0B8S3	3930744	TUBE,INJECTOR FUEL	1
14	PAOZZ	4710-01-507-1161	0B8S3	3930743	TUBE,INJECTOR FUEL	1
15	PAOZZ	4710-01-507-1162	0B8S3	3930741	TUBE,INJECTOR FUEL	1
16	PAOZZ	4710-01-507-1167	0B8S3	3930740	TUBE,INJECTOR FUEL	1
17	PAOZZ	4710-01-507-1168	0B8S3	3930739	TUBE,INJECTOR FUEL	1
18	PFOZZ	5340-01-372-0328	15434	3917717	BRACKET,PIPE.	2
19	PFOZZ	5340-01-424-1807	15434	3917746	BUMPER,NONMETALLIC.	4
20	PFOZZ	5340-01-240-2696	15434	3904711	BRACKET,DOUBLE ANG	2
21	PAOZZ	5330-01-195-5268	15434	3903380	SEAL,BANJO CONNECT	6
22	PAOZZ	4730-01-195-0825	15434	3905307	BOLT,FLUID PASSAGE.	6
23	PAOZZ		15434	3930751	BRACE,TUBE	1
24	PAOZZ		ZD665	HT 1313	CLAMP,HOSE,8IN TO 16IN	2
25	PAOZZ		Z0655	21855	CLAMP,HOSE	1
26	MOOZZ		Z0655	LTA11011-2380	HOSE,LOW PRESSURE,5/16 IN,MAKE FROM HOSE,P/N D300/6, 93 3/4 IN (2380 MM) LG	1
27	PAOZZ		Z2613	AN300-03	SILENCER,PORT, 3/8 IN	1
28	PAOZZ		Z2613	KQF10-03	FITTING,FEMALE UNIO,10MM.	1
END OF FIGURE						

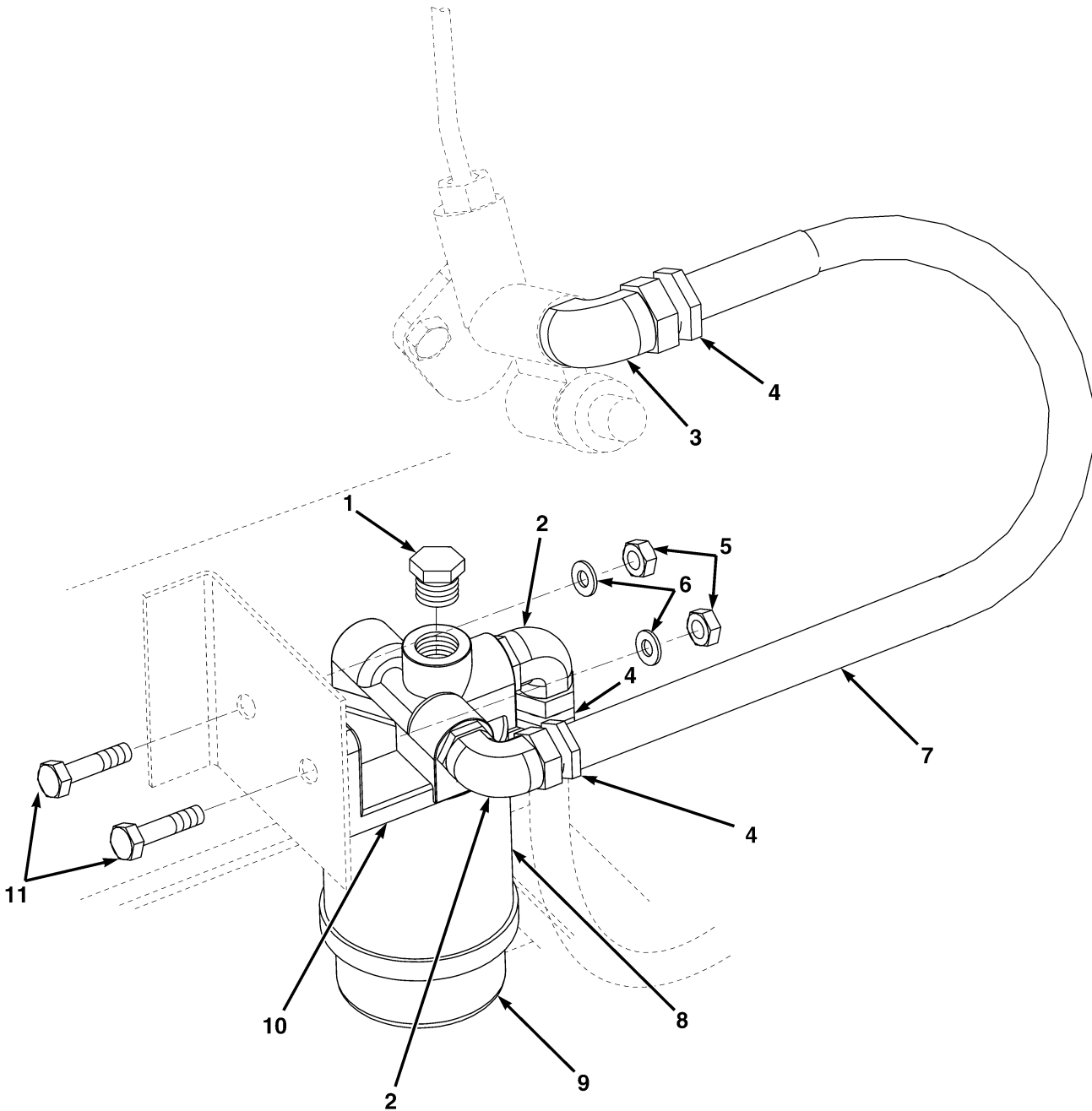

FIG. 34 PRIMARY FUEL FILTER AND HOUSING

(1)	(2)	(3)	(4)	(5)	(6)	(7)
ITEM NO	SMR CODE	NSN	CAGEC	PART NUMBER	DESCRIPTION AND USABLE ON CODES (UOC)	QTY
					GROUP AD: FUEL SYSTEM	
					FIG. 34 PRIMARY FUEL FILTER AND HOUSING	
1	PAOZZ	5365-66-147-1511	Z0950	D62/14	PLUG,O-RING	2
2	PAOZZ	4730-66-031-8433	Z0950	D53/1414	ELBOW, 90 DEGREE	2
3	PAOZZ		ZD665	D17/0814	ELBOW	1
4	PAOZZ		ZD665	D605/1408	FITTING,FEMALE STRA.	3
5	PAOZZ		Z0655	90263	NUT,HEX,M8	2
6	PAOZZ	5310-66-150-7274	Z0655	91003	WASHER,FLAT,M8	2
7	MOOZZ		Z0655	LTA11012-350	HOSE,LOW PRESSURE, MAKE FROM HOSE, P/N D600/8, 13 3/4IN (350 MM) LG	1
8	PAOZZ	4930-01-486-7933	33457	FS1241B	SEPARATOR,WATER,LIQ.	1
9	PAOZZ		ZH590	3831871S	BOWL,FILTER.	1
10	PAOZZ	2910-01-486-7879	33457	3833198S	HEAD,FILTER	1
11	PAOZZ		Z0655	11104	BOLT,HEX HEAD,M8X30	2
END OF FIGURE						

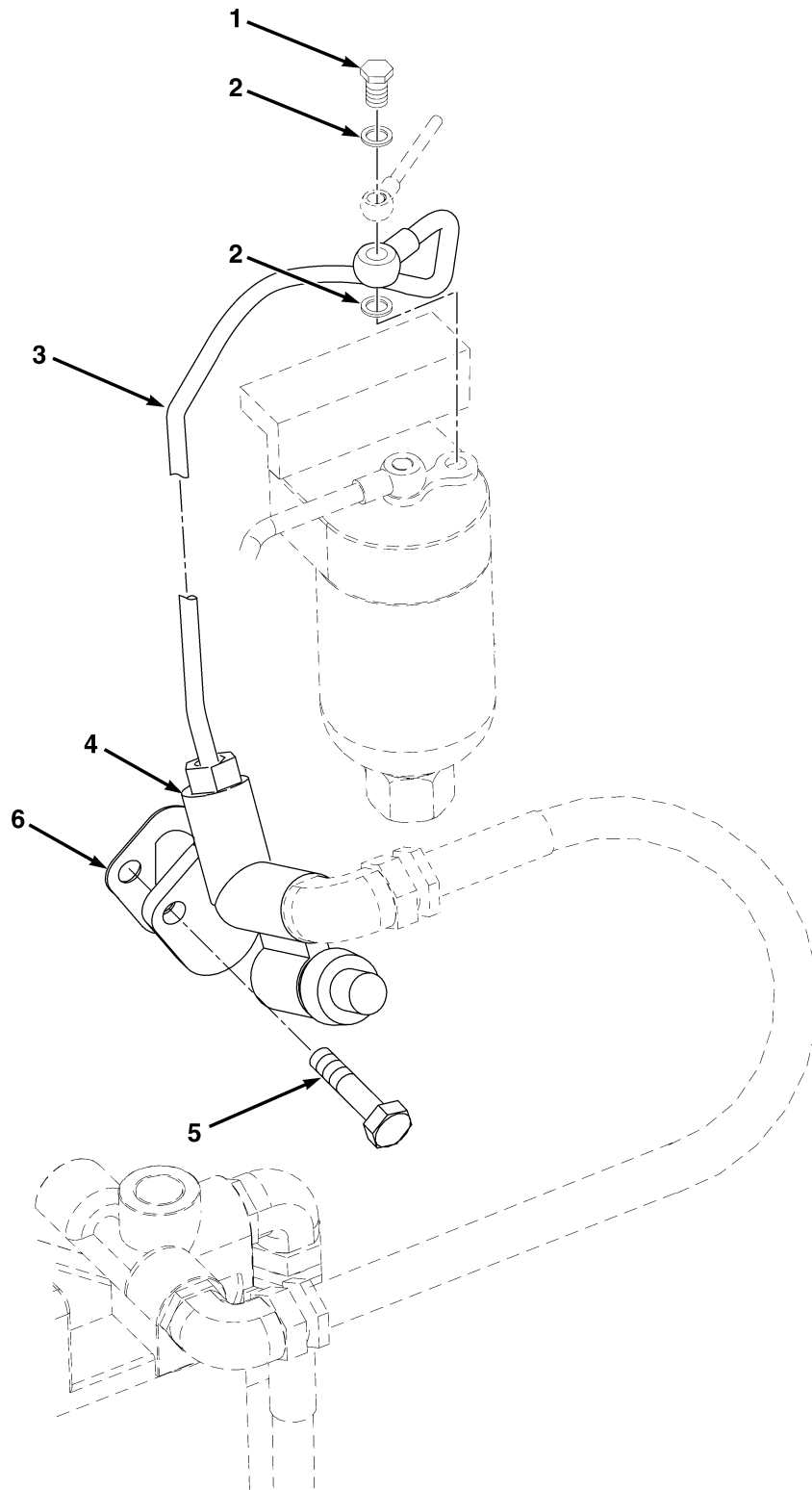
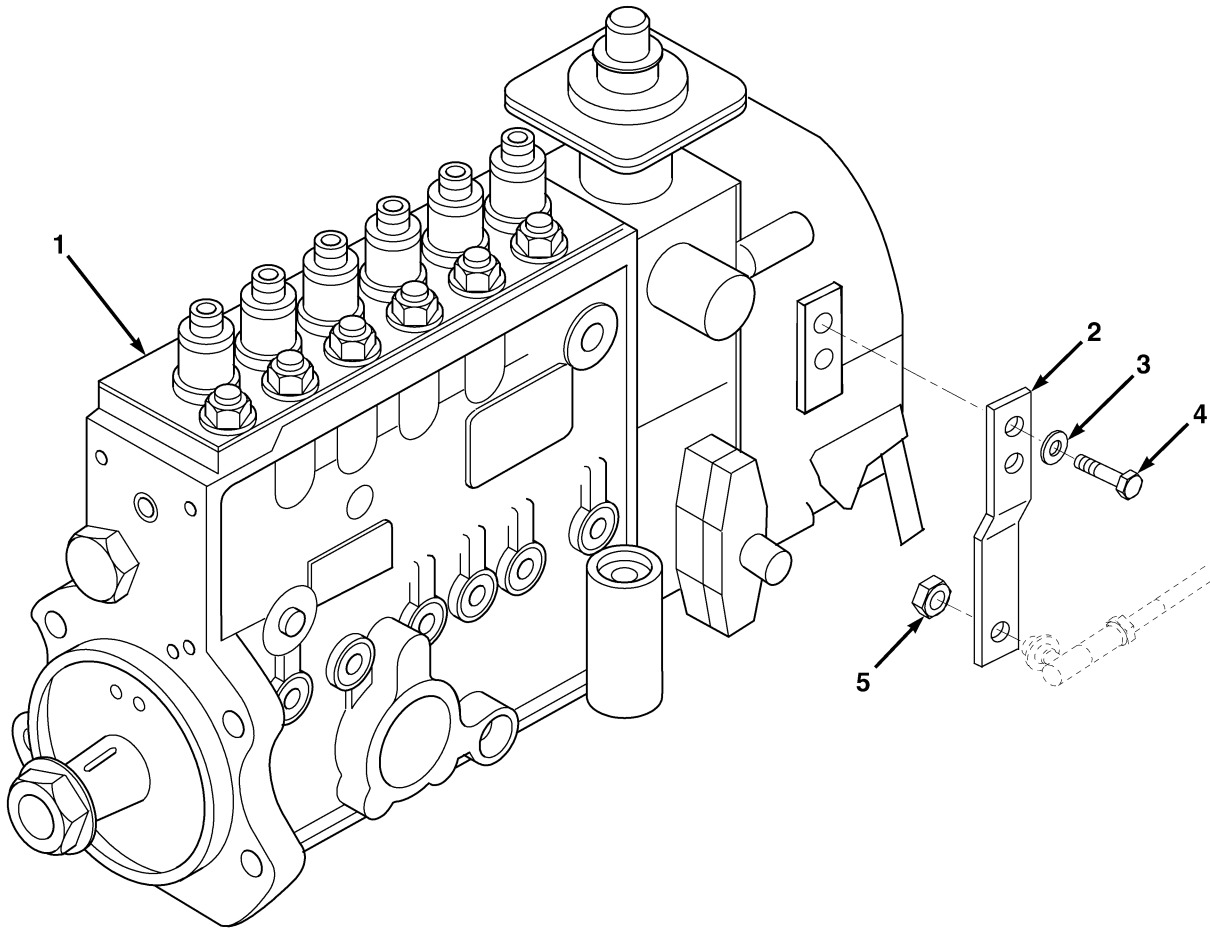

FIG. 35 FUEL PUMP AND OUTLET PIPE

(1)	(2)	(3)	(4)	(5)	(6)	(7)
ITEM NO	SMR CODE	NSN	CAGEC	PART NUMBER	DESCRIPTION AND USABLE ON CODES (UOC)	QTY
					GROUP AD: FUEL SYSTEM	
					FIG. 35 FUEL PUMP AND OUTLET PIPE	
1	PAOZZ	5305-01-414-1415	15434	3916361	SCREW,MACHINE	1
2	PAOZZ	5310-01-195-1441	15434	3935171	WASHER.....	2
3	PAOZZ		0B8S3	3935480	TUBE,FUEL SUPPLY	1
4	PAOZZ	2910-01-425-8109	15434	3936316	PUMP,FUEL,CAM ACTUA	1
5	PAOZZ	5305-01-193-4506	15434	3900631	SCREW,CAP,HEXAGON	2
6	PAOZZ	5330-01-467-2130	15434	393925800	GASKET	1
END OF FIGURE						



ME0485

FIG. 36 FUEL INJECTION PUMP

(1)	(2)	(3)	(4)	(5)	(6)	(7)
ITEM NO	SMR CODE	NSN	CAGEC	PART NUMBER	DESCRIPTION AND USABLE ON CODES (UOC)	QTY
					GROUP AD: FUEL SYSTEM	
					FIG. 36 FUEL INJECTION PUMP	
1	PAFLL		15434	3935784	PUMP, FUEL INJECTIO	1
2	PFOZZ		Z0655	LTA-A08-036-001	LINKAGE,EXTENSION,INJECTOR PUMP	1
3	PAOZZ		Z0655	91042	LOCK WASHER,M6	2
4	PAOZZ		Z0655	11001	BOLT,HEX HEAD,M6X16	2
5	PAOZZ		Z0655	LT1158	NUT,HEX,1/4-28	1
END OF FIGURE						

1-2 THROUGH 4

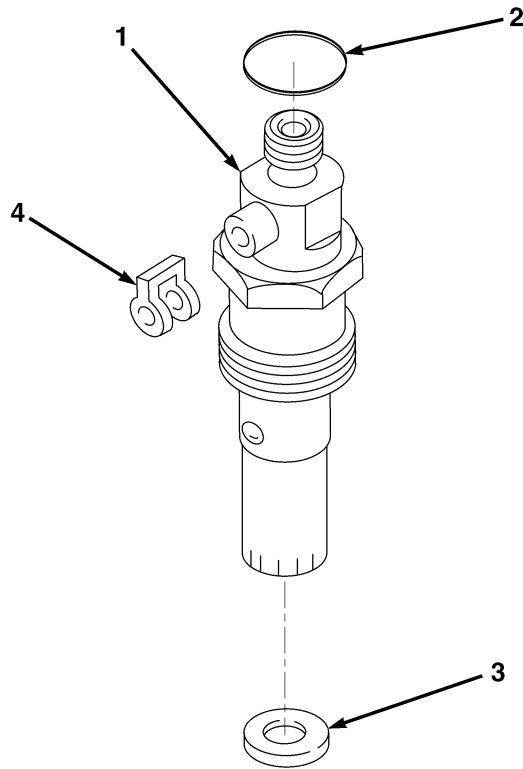
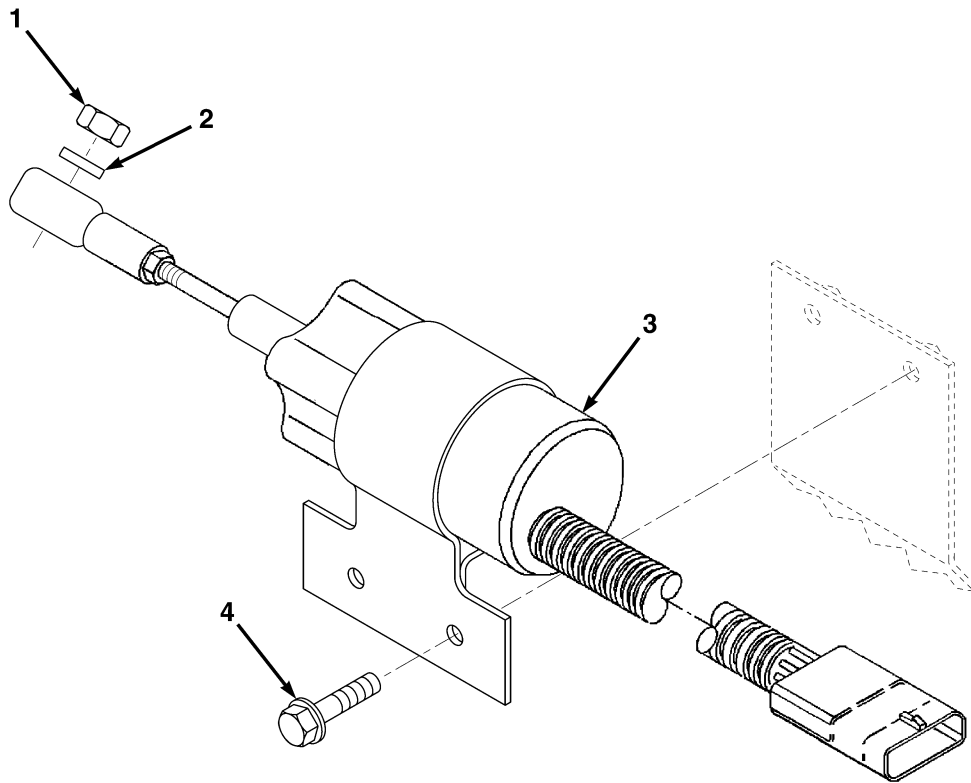

FIG. 37 FUEL INJECTOR

(1)	(2)	(3)	(4)	(5)	(6)	(7)
ITEM NO	SMR CODE	NSN	CAGEC	PART NUMBER	DESCRIPTION AND USABLE ON CODES (UOC)	QTY
					GROUP AD: FUEL SYSTEM	
					FIG. 37 FUEL INJECTOR	
1	PAFZZ		0B8S3	3802748	INJECTOR ASSEMBLY	6
2	PAFZZ	5330-01-267-2985	15434	3909356	SEAL,RECTANGULAR, RING, PART OF P/N 3802748	1
3	PAFZZ	5310-01-270-8417	15434	3906659	WASHER,SADDLE, PART OF P/N 3802748	1
4	PAZZ	5330-01-195-5268	15434	3903380	SEAL,BANJO CONNECT, PART OF P/N 3802748	1
END OF FIGURE						



ME0487

FIG. 38 FUEL SHUTOFF VALVE

(1)	(2)	(3)	(4)	(5)	(6)	(7)
ITEM NO	SMR CODE	NSN	CAGEC	PART NUMBER	DESCRIPTION AND USABLE ON CODES (UOC)	QTY
					GROUP AD: FUEL SYSTEM	
					FIG. 38 FUEL SHUTOFF VALVE	
1	PAOZZ	5310-01-270-8341	15434	3910959	NUT,SELF-LOCKING,HE.....	1
2	PAOZZ	5310-01-495-6557	0B8S3	3934022	WASHER,PLAIN.....	1
3	PAOZZ		0B8S3	3935432	SOLENOID,FUEL PUMP.....	1
4	PAOZZ		0B8S3	3925393	SCREW,CAP,FLANGE.....	2
END OF FIGURE						

4-5 THROUGH 8

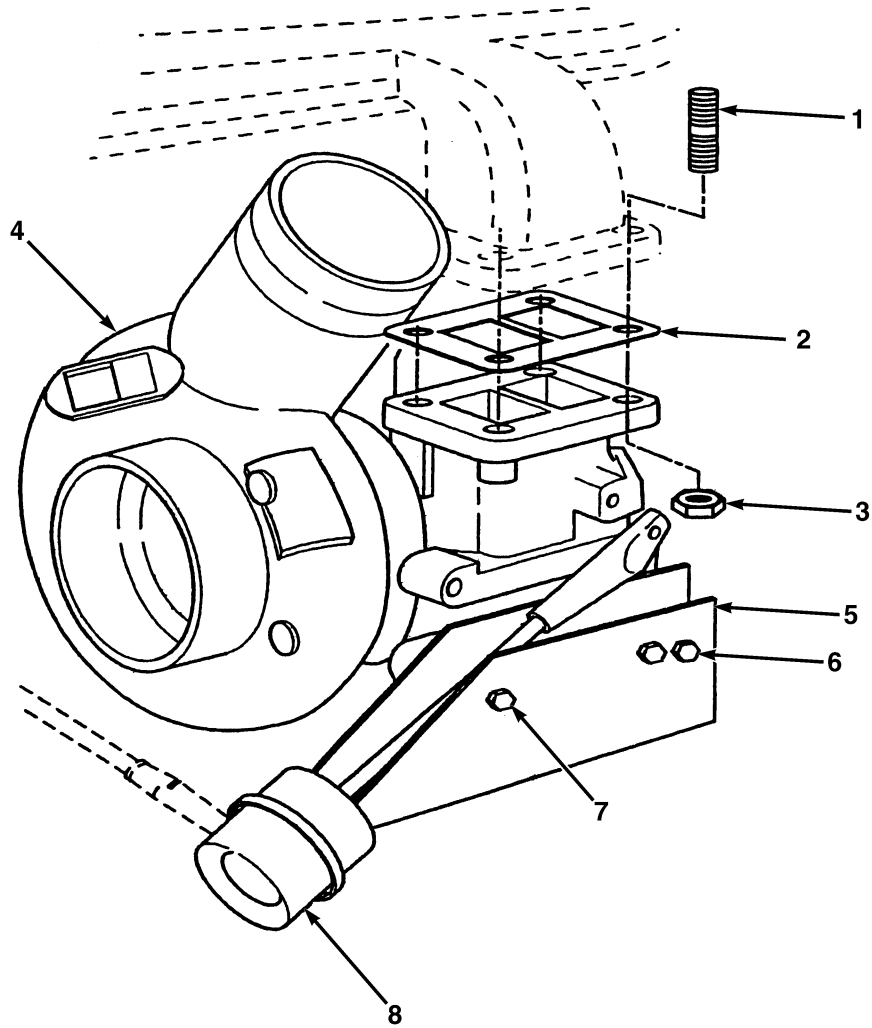

FIG. 39 TURBOCHARGER

(1)	(2)	(3)	(4)	(5)	(6)	(7)
ITEM NO	SMR CODE	NSN	CAGEC	PART NUMBER	DESCRIPTION AND USABLE ON CODES (UOC)	QTY
					GROUP AD: FUEL SYSTEM	
					FIG. 39 TURBOCHARGER	
1	PAOZZ	5307-01-287-0854	15434	3818823	STUD,PLAIN	4
2	PAOZZ	5330-01-190-7581	15434	3901356	GASKET	1
3	PAOZZ	5310-01-270-8244	15434	3818824	NUT,PLAIN,HEXAGON	4
4	PAOZZ	2950-01-474-6474	15434	3802696	KIT,TURBO CHARGER	1
5	PFOZZ	5342-01-440-5212	15434	3533328	BRACKET,ENGINE ACCESSORY, PART OF P/N 3802696	1
6	PAOZZ	5305-01-441-3204	15434	3532940	SCREW,CAP,HEXAGON,PART OF P/N 3802696	2
7	PAOZZ	5305-01-441-3205	15434	3532298	SCREW,CAP,HEXAGON,PART OF P/N 3802696	1
8	PAOZZ	3040-01-481-3769	15434	3533135	ACTUATOR,MECHANICA,PART OF P/N 3802696	1
END OF FIGURE						

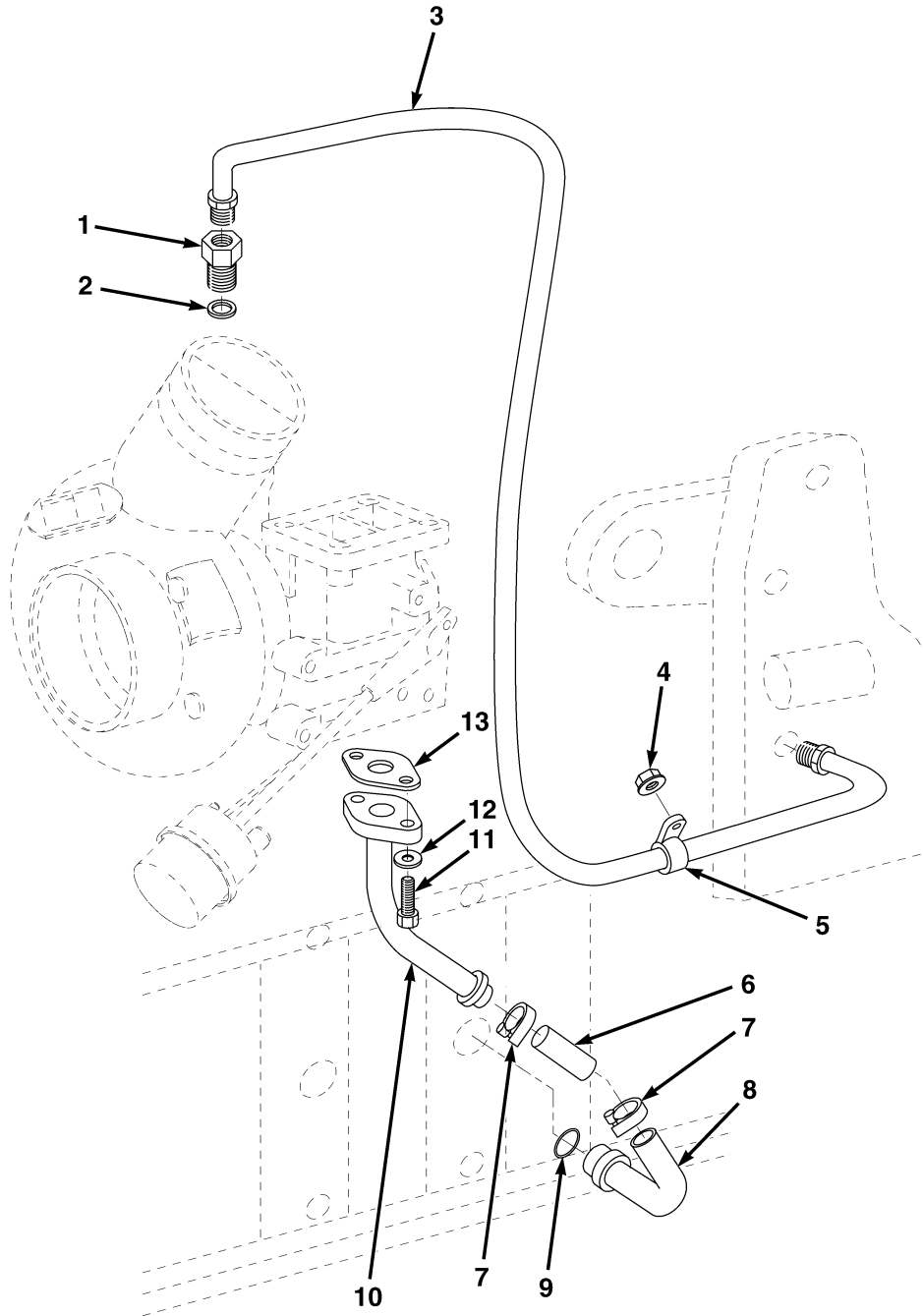
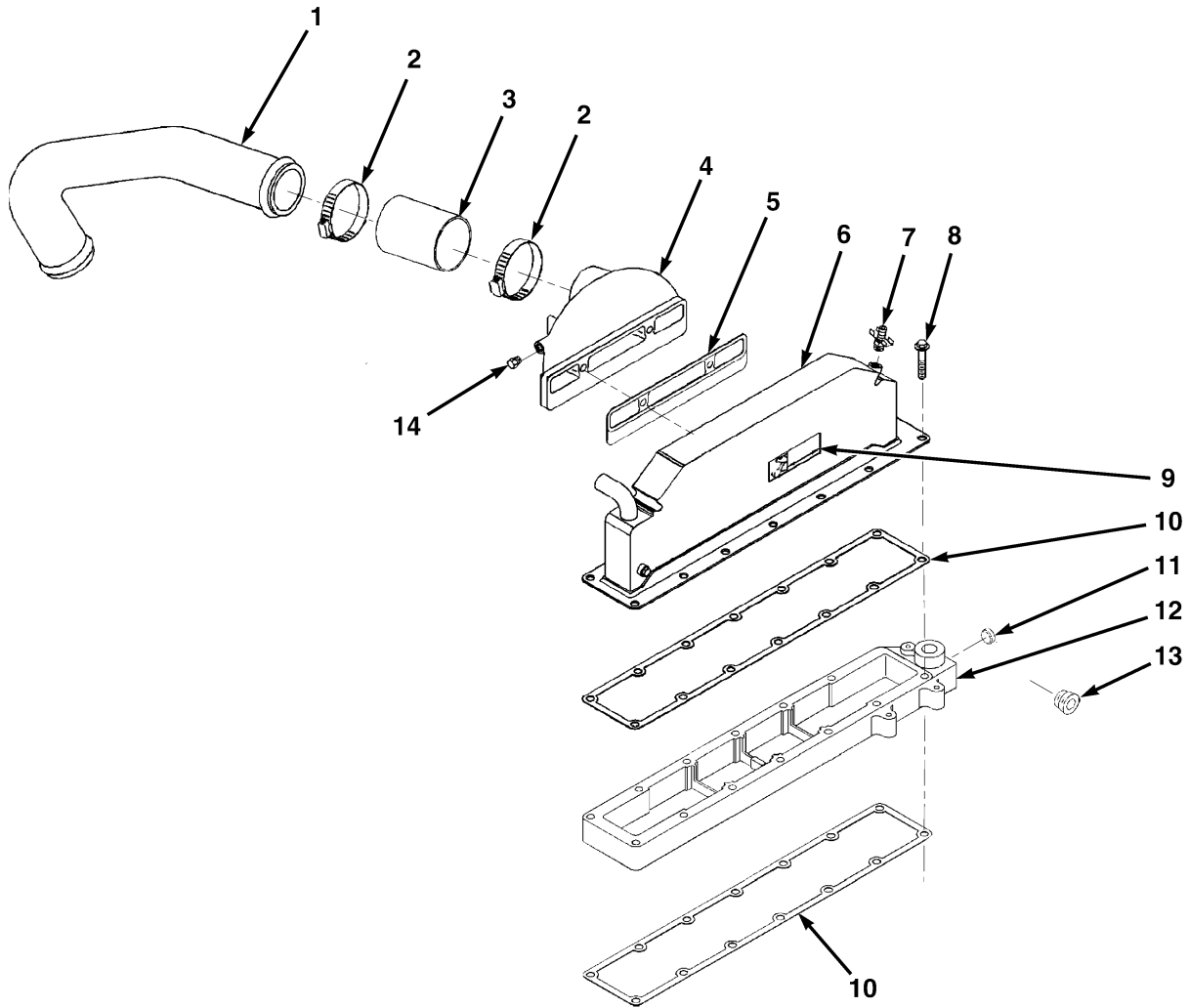

FIG. 40 TURBOCHARGER OIL SYSTEM

(1)	(2)	(3)	(4)	(5)	(6)	(7)
ITEM NO	SMR CODE	NSN	CAGEC	PART NUMBER	DESCRIPTION AND USABLE ON CODES (UOC)	QTY
					GROUP AD: FUEL SYSTEM	
					FIG. 40 TURBOCHARGER OIL SYSTEM	
1	PAOZZ	4730-00-289-1254	15434	S1008-1	ADAPTER,STRAIGHT,PIPE TO TUBE	2
2	PAOZZ	5331-01-331-9293	15434	3037236	O-RING,PART OF P/N S1008-1	1
3	PAOZZ	2990-01-362-8515	15434	3281573	HOSE,FLEX,OIL FEED	1
4	PAOZZ	5310-01-270-8343	15434	3902662	NUT,SELF-LOCKING	1
5	PAOZZ	5342-01-160-1834	15434	554013	CLAMP	1
6	PAOZZ	4720-01-271-6946	15434	3286499	HOSE,NONMETALLIC	1
7	PAOZZ	4730-01-498-0934	0B8S3	3819725	CLAMP,HOSE,9/16X1 3/8.	2
8	PAOZZ	4710-01-482-5093	15434	3931973	PIPE,METALLIC TURBO, RETURN TO SUMP	1
9	PAOZZ	5331-01-467-4074	15434	3931824	SEAL,O-RING	1
10	PAOZZ	4710-01-355-0654	15434	3938014	TUBE AND FITTINGS,METALLIC.	1
11	PAOZZ	5305-01-234-3755	15434	3900630	SCREW,CAP,HEXAGON	2
12	PAOZZ	5310-01-449-8430	15434	3924389	WASHER,SEAL.	2
13	PAOZZ	5330-01-453-7146	15434	3937706	GASKET	1
END OF FIGURE						



ME0490

FIG. 41 AFTERCOOLER

(1)	(2)	(3)	(4)	(5)	(6)	(7)
ITEM NO	SMR CODE	NSN	CAGEC	PART NUMBER	DESCRIPTION AND USABLE ON CODES (UOC)	QTY
GROUP AD: FUEL SYSTEM						
FIG. 41 AFTERCOOLER						
1	PAOZZ		0B8S3	3927109	TUBE,AIR	1
2	PAOZZ	4730-01-110-0342	15434	3026396	CLAMP,HOSE	4
3	PAOZZ	4720-01-357-5670	15434	391643700	HOSE,NONMETALLIC	2
4	PFOZZ		0B8S3	3928502	CONNECTION,AIR CROS	1
5	PFOZZ	5330-01-509-9033	0B8S3	3930426	GASKET,CONNECTION	1
6	PFOZZ		0B8S3	3928503	AFTERCOOLER	1
7	PFOZZ	4820-01-282-4109	15434	390939400	COCK,POPPET DRAIN	1
8	PAOZZ	5305-01-502-6917	0B8S3	3930837	SCREW,CAP,FLANGE	10
9	PAOZZ	7690-01-271-1926	15434	3910778	DECAL	1
10	PAOZZ	5330-01-319-8523	15434	3938152	GASKET	2
11	PAOZZ	5340-01-190-7424	15434	3900956	PLUG,EXPANSION	1
12	PFOZZ		0B8S3	3927991	CONNECTION,SPACER	1
13	PAOZZ	4730-99-214-1783	K4843	3008468	PLUG,PIPE	1
14	PAOZZ	4730-01-292-4386	0B8S3	3906619	PLUG,PIPE	2
END OF FIGURE						

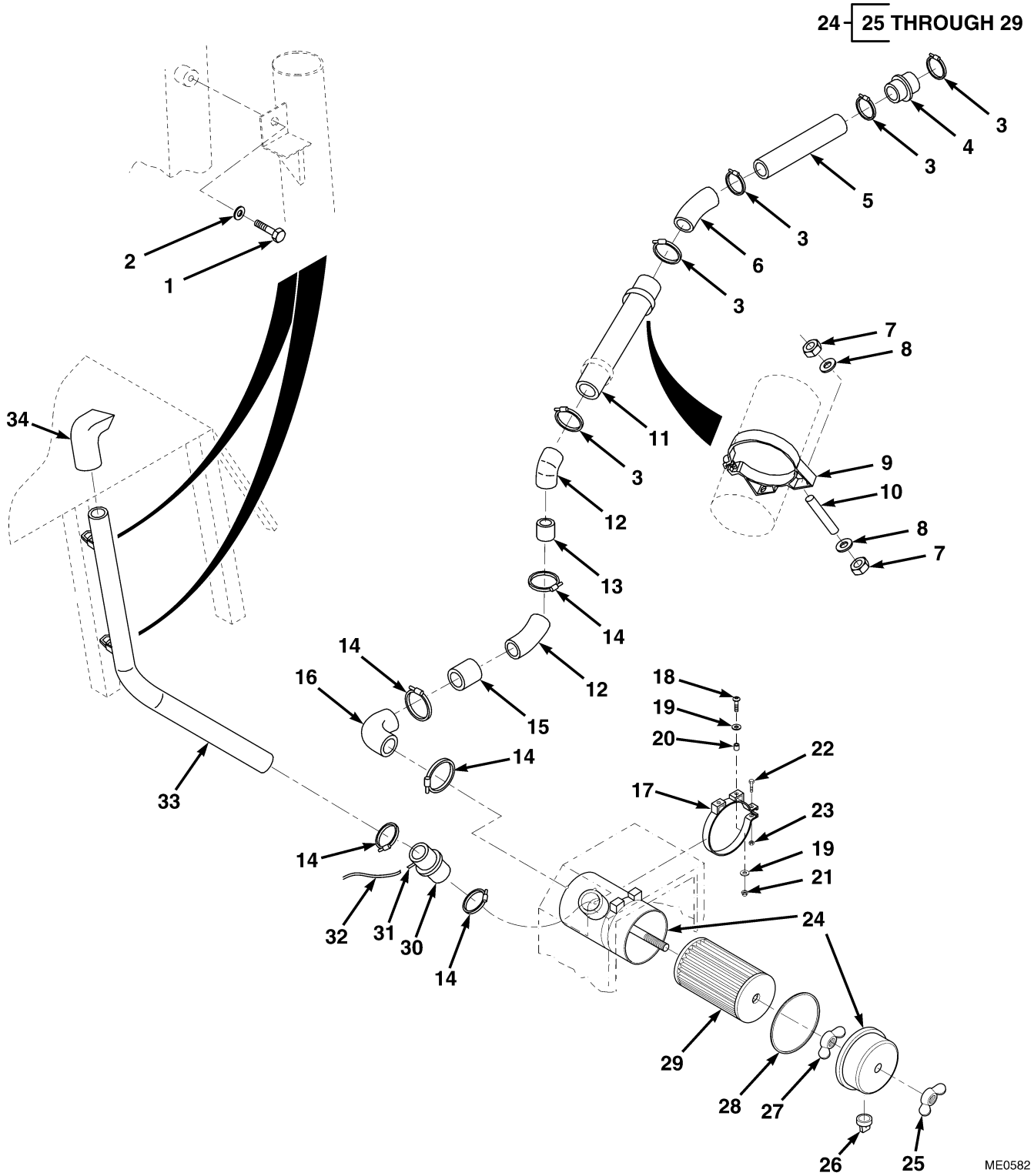
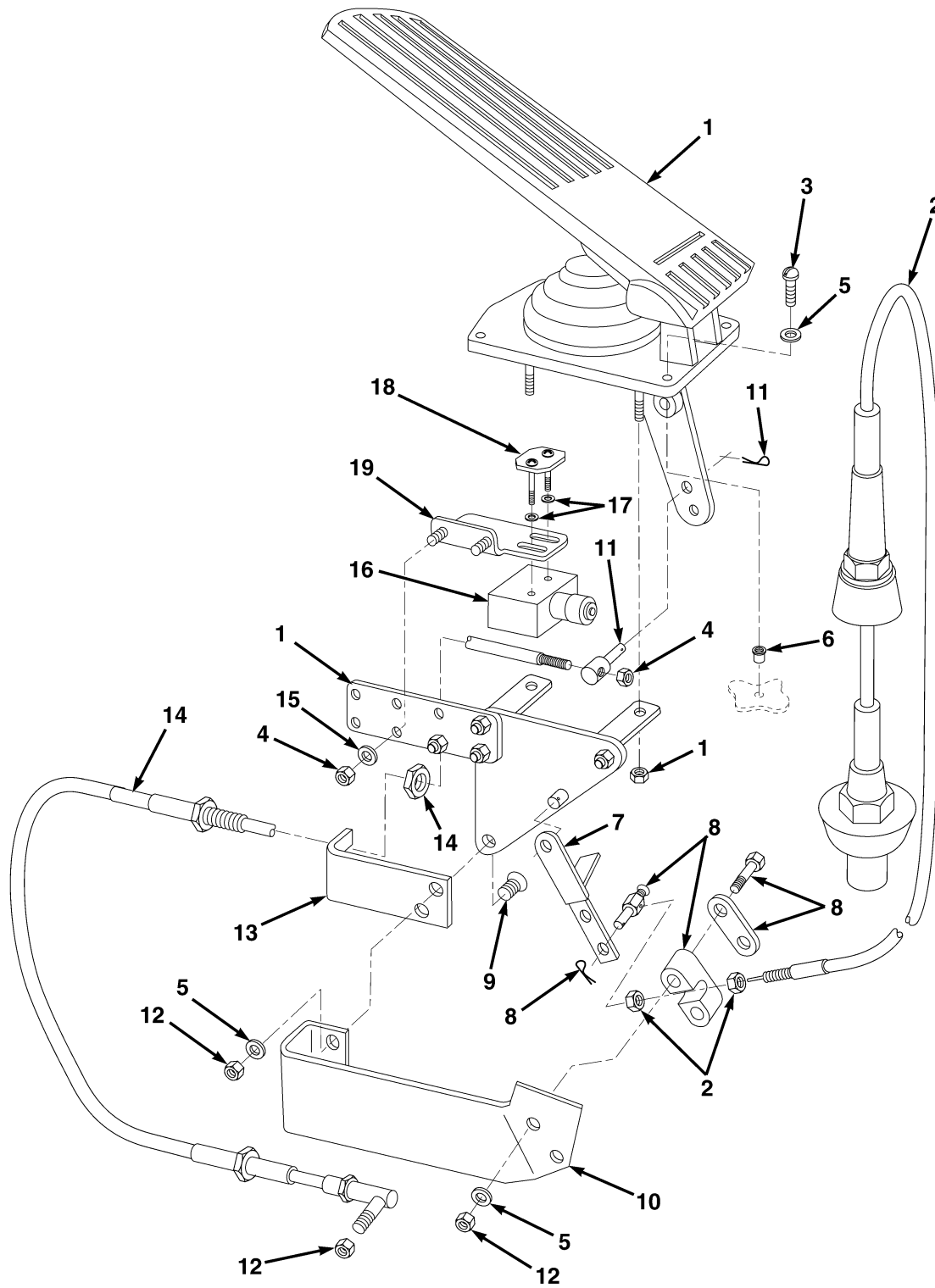

FIG. 42 AIR INTAKE SYSTEM

(1)	(2)	(3)	(4)	(5)	(6)	(7)
ITEM NO	SMR CODE	NSN	CAGEC	PART NUMBER	DESCRIPTION AND USABLE ON CODES (UOC)	QTY
GROUP AD: FUEL SYSTEM						
FIG. 42 AIR INTAKE SYSTEM						
1	PAOZZ	5306-66-150-7786	Z0655	10202	BOLT,HEX HEAD,M10X25	2
2	PAOZZ		Z0655	91005	WASHER,FLAT,M10	2
3	PAOZZ	4730-01-373-8155	18265	P14-8343	CLAMP,HOSE	5
4	PAOZZ		Z0R31	P10-5609	STRAIGHT HUMP,RUBBER	1
5	PFOZZ		Z0655	LTA08081	PIPE,INTAKE	1
6	PAOZZ	4720-00-413-5227	Z0R31	P10-5545	HOSE,PREFORMED	1
7	PAOZZ	5310-66-150-7833	Z0655	90262	NUT,SELF-LOCKING,M6.	8
8	PAOZZ	5310-66-150-7802	Z0655	91002	WASHER,FLAT,M6	8
9	PAOZZ		Z0R31	P90-0767	BAND,MOUNTING	2
10	PCOZZ		Z1029	SMB006-0400-7	MOUNT,RUBBER	4
11	PFOZZ		Z0655	LTA08082	PIPE,INTAKE	1
12	PAOZZ		Z0R31	P10-9021	ELBOW	2
13	PFOZZ		Z0655	LTA08084	PIPE,INTAKE	1
14	PAOZZ	4730-01-264-5600	63208	650-85	CLAMP,HOSE	7
15	PFOZZ		Z0655	LTA08083	PIPE,INTAKE	1
16	PAOZZ		Z0R31	P90-0360	REDUCER,ELBOW	1
17	PAOZZ		Z0R31	AB-3282	BAND,MOUNTING	2
18	PFOZZ	5305-66-150-7794	Z0655	22300	SCREW, SOCKET HEAD, B M8X30	4
19	PFOZZ		Z0655	91003	WASHER, FLAT, M8	8
20	PFOZZ		Z0655	LTA05111	CONNECTOR, CUSHION	4
21	PFOZZ	5310-66-150-7814	Z0655	90241	NUT,SELF-LOCKING, M8.	4
22	PAOZZ		Z0655	10119	BOLT,HEX HEAD,M8X55	1
23	PAOZZ	5310-66-150-7814	Z0655	90241	NUT,SELF-LOCKING,M8.	1
24	PFOZZ		Z0655	LTA-V08-0001-01	HOUSING,AIR CLEANER	1
25	PAOZZ		12658	AW3334	NUT,WING, PART OF P/N LTA-V08-0001-01	1
26	PAOZZ		12658	AV3316	EJECTOR,DUST, PART OF P/N LTA-V08-0001-01	1
27	PAOZZ		12658	AW3336	NUT,WING, PART OF P/N LTA-V08-0001-01	1
28	PAOZZ		12658	AR3328	O-RING, PART OF P/N LTA-V08-0001-01	1
29	PAOZZ	2940-00-477-6083	12658	PA1884	FILTER ELEMENT,INTAKE AIR CLEANER	1
30	PAOZZ		Z0R31	P10-5610	STRAIGHT HUMP	1
31	PAOZZ		Z0662	S26N-0202	ADAPTOR,FEMALE	1
32	PAOZZ	6620-01-203-3526	57733	F366HM	TUBING KIT	1
33	PFOZZ		Z0655	LTA-A08-0069-01	PIPE,INTAKE	1
34	PFOZZ		Z0R31	GSH00-8150	RAM,AIR	1
END OF FIGURE						



ME1118

FIG. 43 ACCELERATOR CONTROLS

(1)	(2)	(3)	(4)	(5)	(6)	(7)
ITEM NO	SMR CODE	NSN	CAGEC	PART NUMBER	DESCRIPTION AND USABLE ON CODES (UOC)	QTY
GROUP AD: FUEL SYSTEM						
FIG. 43 ACCELERATOR CONTROLS						
1	PAOZZ		Z0655	LTA-V02-002-001	ACCELERATOR PEDAL.....	1
2	PAOZZ	2590-66-147-6148	Z0655	LTA08035	CABLE,MICRO ADJUST.....	1
3	PAOZZ		Z0655	10002	BOLT,HEX HEAD,M6X20.....	4
4	PAOZZ	5310-66-150-7797	Z0655	90261	NUT,SELF-LOCKING,M5.....	3
5	PAOZZ	5310-66-150-7802	Z0655	91002	WASHER,FLAT,M6.....	6
6	PAOZZ		Z0655	27005	INSERT,THREADED,M6.....	5
7	PFOZZ		Z0655	LTA-A08-044-001	BRACKET, HAND THROTTLE LEVER.....	1
8	PAOZZ		Z0655	LTA08037	BLOCK AND STUD, CABLE MOUNTING.....	1
9	PAOZZ		Z0655	LT1083	SCREW,FLAT HEAD,M6X20,GRADE 8.....	2
10	PFOZZ		Z0655	LTA-A08-045-001	BRACKET, HAND THROTTLE.....	1
11	PAOZZ		Z0655	LTA08038	PIVOT BLOCK ASSEMBLY.....	1
12	PAOZZ	5310-66-150-7833	Z0655	90262	NUT,SELF-LOCKING,M6.....	3
13	PFOZZ	5340-66-150-7844	Z0655	LTA-A08-043-001	BRACKET, FOOT THROTTLE.....	1
14	PAOZZ	2420-66-146-0151	Z0655	LTA08036	THROTTLE CABLE.....	1
15	PAOZZ		Z0655	91001	WASHER,FLAT,M5.....	2
16	PAOZZ	5930-14-377-3833	S0293	AZ610	LIMIT SWITCH.....	1
17	PAOZZ	5310-66-150-7778	Z0655	91010	WASHER,FLAT,M3.....	2
18	PFOZZ		Z0655	LTA-A08-0059-01	BRACKET.....	1
19	PFOZZ		Z0655	LTA-A08-037-001	BRACKET.....	1
END OF FIGURE						

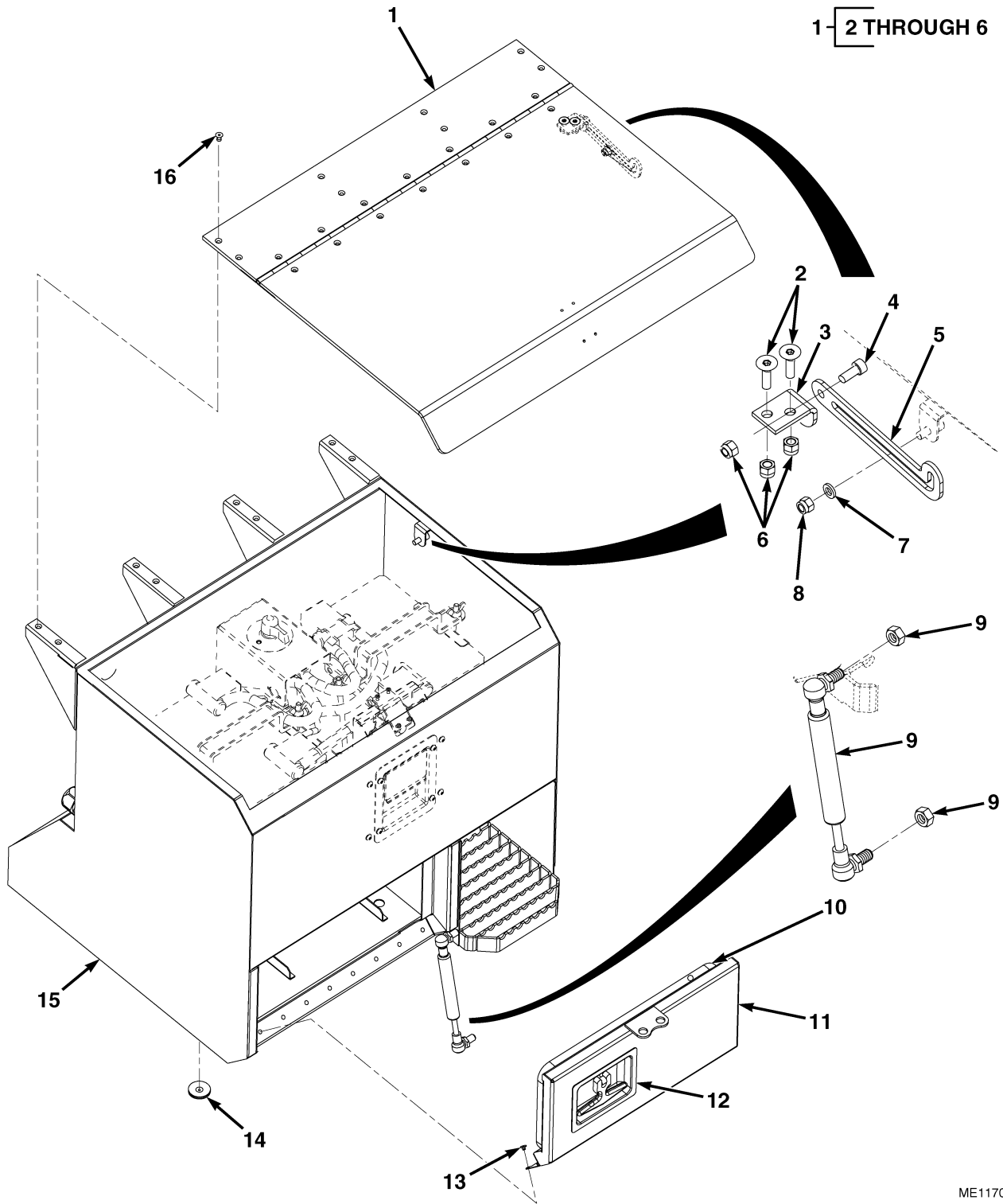
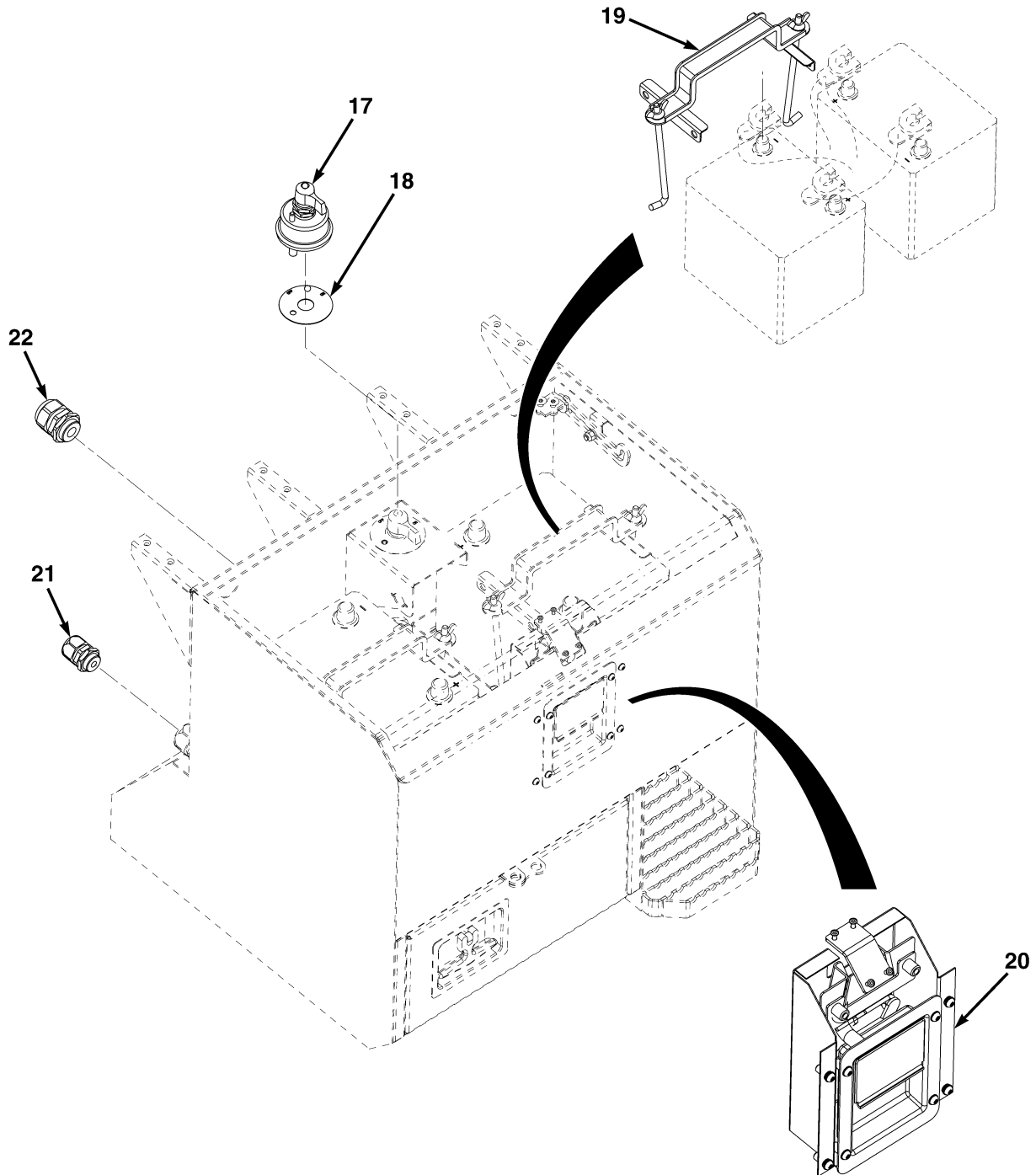

FIG. 44 BATTERY, BATTERY BOX AND TOOLBOX ASSEMBLY (SHEET 1 OF 3)

ME1170



ME1171

FIG. 44 BATTERY, BATTERY BOX AND TOOLBOX ASSEMBLY (SHEET 2 OF 3)

36 37 THROUGH 40

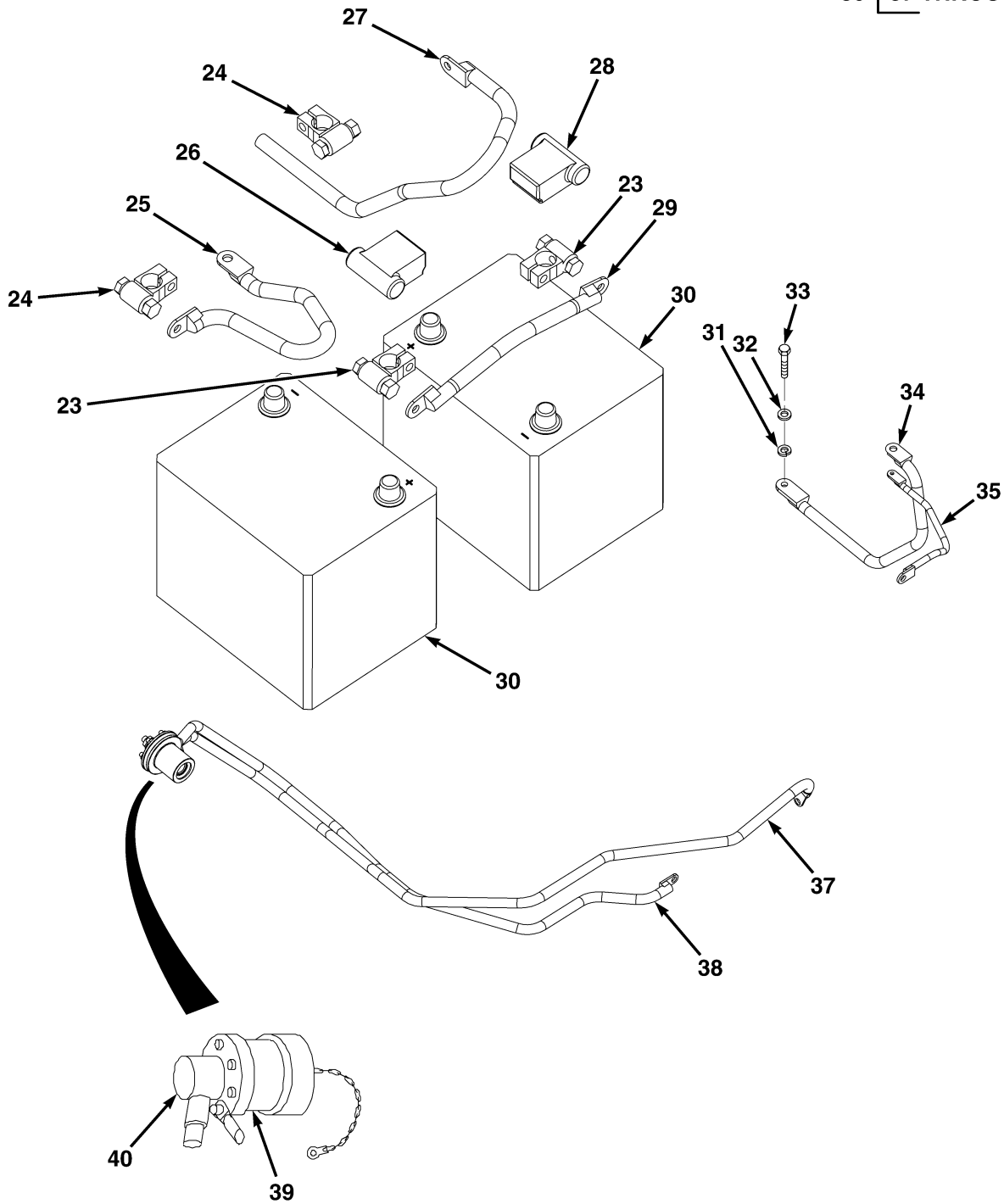

FIG. 44 BATTERY, BATTERY BOX AND TOOLBOX ASSEMBLY (SHEET 3 OF 3)

ME01172

(1)	(2)	(3)	(4)	(5)	(6)	(7)
ITEM NO	SMR CODE	NSN	CAGEC	PART NUMBER	DESCRIPTION AND USABLE ON CODES (UOC)	QTY
					GROUP AE: ELECTRICAL SYSTEM FIG. 44 BATTERY, BATTERY BOX AND TOOLBOX ASSEMBLY	
1	PFOZZ		Z0655	LTB-A05-009-001	LID ASSEMBLY	1
2	PFOZZ	5306-66-150-7792	Z0655	24304	SCREW,FLAT HEAD SOC,M6X20, PART OF P/N LTB-A05-009-001	2
3	PFOZZ		Z0655	LTA-A05-220-001	BRACKET,LID STOP,PART OF P/N LTB-A05-009-001	1
4	PFOZZ		Z0655	16001	SCREW,SOCKET HEAD,C,M6X16,PART OF LTB-A05-009-001	1
5	PFOZZ		Z0655	LTA-A05-219-001	BRACKET,LID STOP,PART OF P/N LTB-A05-009-001	1
6	PFOZZ	5310-66-150-7833	Z0655	90262	NUT,SELF-LOCKING,M6,PART OF P/N LTB-A05-009-001	3
7	PFOZZ	5310-66-150-7802	Z0655	91002	WASHER,FLAT,M6	1
8	PFOZZ	5310-66-150-7833	Z0655	90262	NUT,SELF-LOCKING,M6.	1
9	PFOZZ		Z0655	LTA05145	STRUT,GAS	1
10	MOOZZ		Z0655	LTA05091-1100	SEAL,MAKE FROM SEAL,P/N 60-054, 43 3/8IN (1100MM) LG	1
11	PFOZZ		Z0655	LTA-A05-071-001	DOOR ASSEMBLY,TOOLBOX	1
12	PAOZZ	5340-01-418-7928	94222	24-20-412-10	LATCH,FLUSH CUP,TOOLBOX	1
13	PFOZZ		Z0655	LT1170	RIVET	7
14	PFOZZ		Z0655	LTA05147	GROMMET,BLANKING.	1
15	PFOZZ		Z0655	LTE-A05-0006-01	BOX,BATTERY FABRICA	1
16	PFOZZ		Z0655	LT1171	RIVET	8
17	PAOZZ		Z0655	LTA14012	SWITCH,ISOLATOR,MAS.	1
18	PFOZZ		Z0655	LTA-V14-0001-01	DECAL.	1
19	PAOZZ	6140-66-147-6195	Z0655	LTB-V05-001-001	CLAMP,BATTERY	2
20	PFOZZ	5340-66-150-7831	Z0655	LTA-A05-0342-01	LATCH	1
21	PFOZZ		Z0655	LTA05136	GLAND	1
22	PFOZZ		Z0655	LTA05137	GLAND	4
23	PAOZZ		Z0655	BMA13737	TERMINAL,BATTERY,NEGATIVE.	2
24	PAOZZ		Z0655	BMA13736	TERMINAL,BATTERY,POSITIVE	2
25	PAOZZ		Z0655	LTA-A14-0070-01	CABLE,INTERCONNECTI,BATTERY TO ISOLATOR SWITCH	1
26	PFOZZ		Z0655	BM140001	COVER,TERMINAL.	2
27	PAOZZ		Z0655	LTA-A14-0076-01	CABLE,INTERCONNECTI,STARTER TO BATTERY	1
28	PFOZZ		Z0655	BM140002	COVER,TERMINAL.	2
29	PAOZZ		Z0655	LTA-A14-0071-01	CABLE,INTERCONNECTI,BATTERY LINK	1
30	PAOZZ		Z0655	LTA14021	BATTERY	2
31	PFOZZ	5310-66-150-7804	Z0655	91044	LOCKWASHER,M10	1
32	PFOZZ	5310-66-150-7819	Z0655	91004	WASHER,FLAT,M10	1
33	PFOZZ	5306-66-150-7815	Z0655	10201	BOLT,HEX HEAD,M10X20	1
34	PAOZZ		Z0655	LTA-A14-0072-01	CABLE,INTERCONNECTI,CHASSIS GROUND TO ISOLATOR SWITCH	1
35	PAOZZ		Z0655	LTA-A14-0078-01	CABLE,INTERCONNECTI,BATTERY 12V TO ISOLATOR.	1
36	PAOZZ		Z0655	LTE-A14-0007-01	CABLE ASSEMBLY NATO SLAVE RECEPTACLE.	1

(1)	(2)	(3)	(4)	(5)	(6)	(7)
ITEM NO	SMR CODE	NSN	CAGEC	PART NUMBER	DESCRIPTION AND USABLE ON CODES (UOC)	QTY
37	PAOZZ		Z0655	LTE-A14-0008-01	CABLE,INTERCONNECTI,POSITIVE,PART OF P/N LTE-A14-0007-01	1
38	PAOZZ		Z0655	LTE-A14-0009-01	CABLE,INTERCONNECTI, NEGATIVE,PART OF LTE-A14-0007-01	1
39	PAOZZ	5935-01-012-9820	19207	11682350	CONNECTOR,RECEPTACL,NATO SLAVE, PART OF P/N LTE-A14-0007-01	1
40	PCOZZ		61398	7034-7154	BOOT,RUBBER, PART OF P/N LTE-A14-0007-01	1
END OF FIGURE						

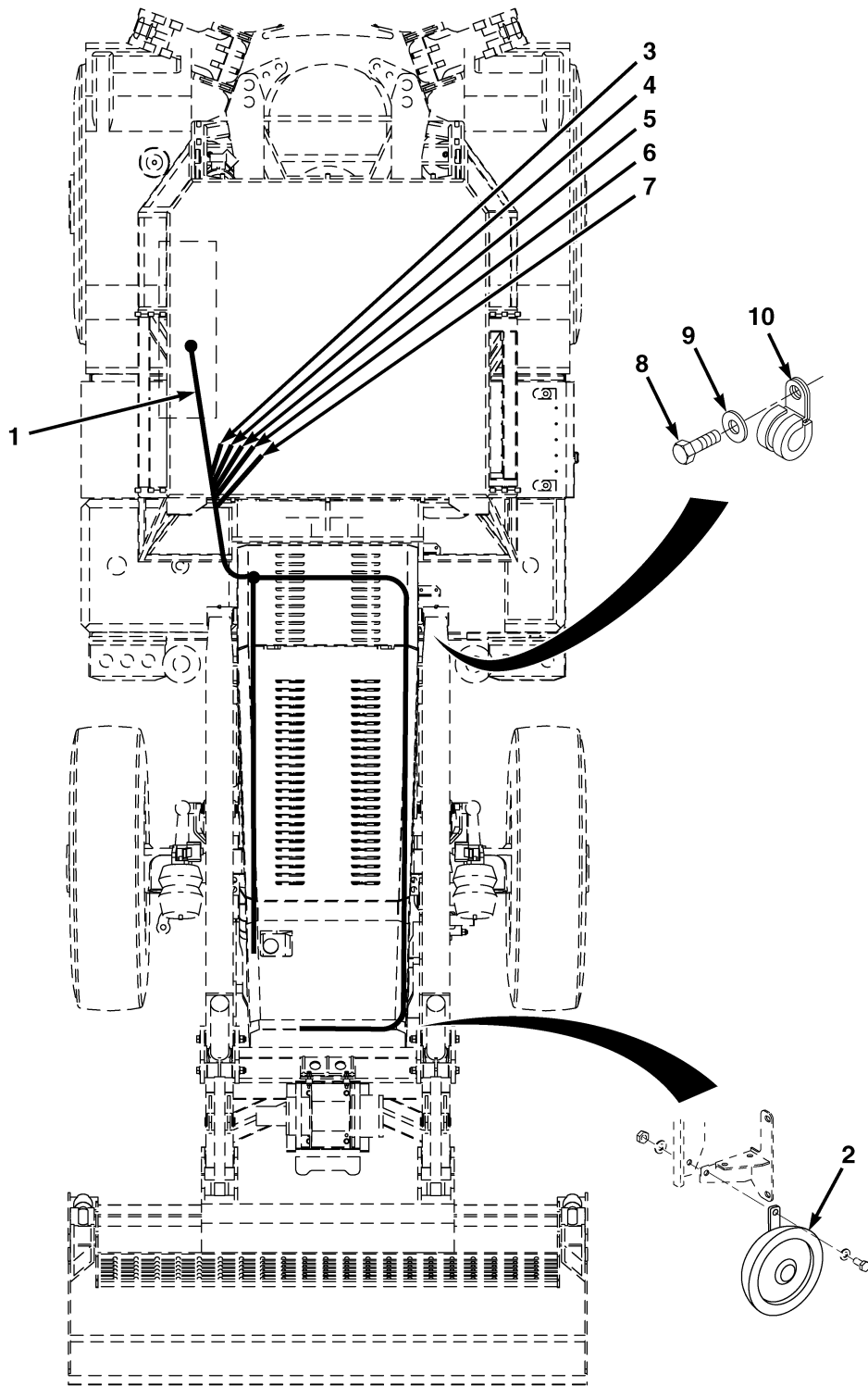
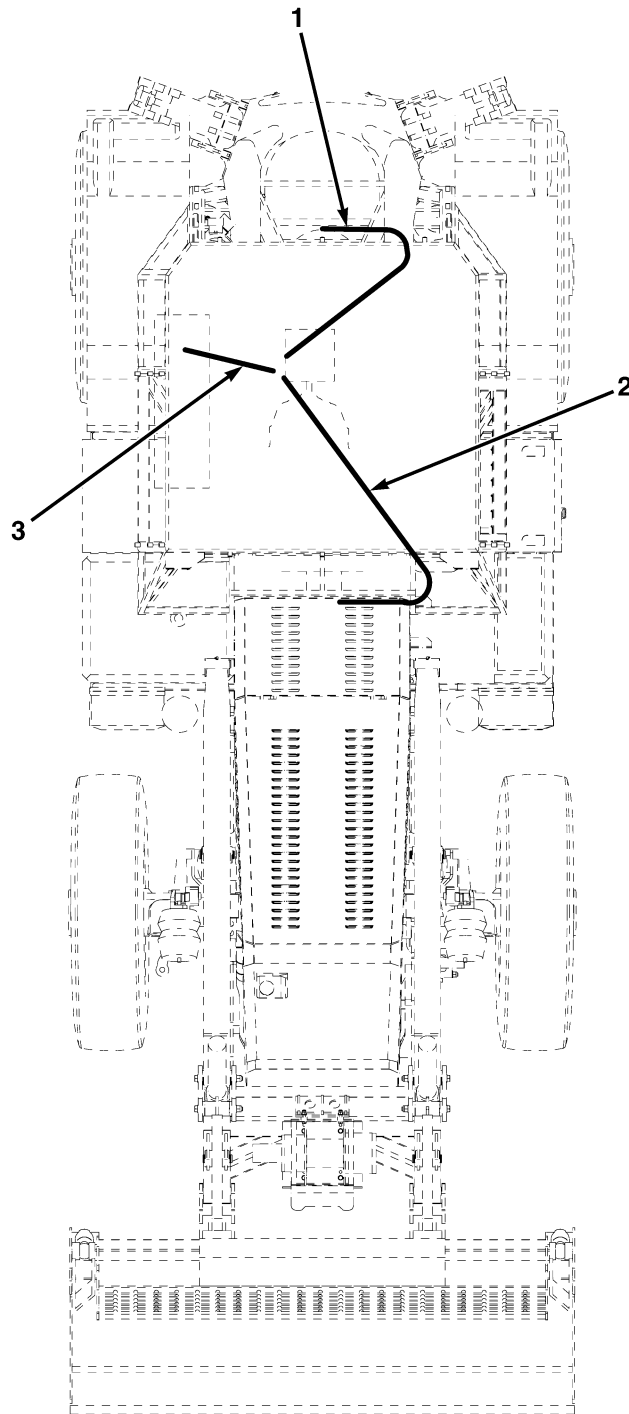

FIG. 45 ENGINE WIRING HARNESS

ME0530

(1)	(2)	(3)	(4)	(5)	(6)	(7)
ITEM NO	SMR CODE	NSN	CAGEC	PART NUMBER	DESCRIPTION AND USABLE ON CODES (UOC)	QTY
					GROUP AE: ELECTRICAL SYSTEM	
					FIG. 45 ENGINE WIRING HARNESS	
1	PFOZZ		Z0655	LTE-A14-0004-01	HARNESS ASSEMBLY,PDP-ENGINE	1
2	PAOZZ		Z0645	6002	HORN	1
3	PFOZZ		Z0655	LTA-A14-0021-01	HARNESS ASSEMBLY,S24 PARK BRAKE	1
4	PFOZZ		Z0655	LTA-A14-0022-01	HARNESS ASSEMBLY,S25 BRAKE SWITCH	1
5	PFOZZ		Z0655	LTA-A14-0023-01	HARNESS ASSEMBLY,S33 PRIMARY BRAKE PRESSURE	1
6	PFOZZ		Z0655	LTA-A14-0024-01	HARNESS ASSEMBLY,S34 SECONDARY BRAKE PRESSURE	1
7	PFOZZ		Z0655	LTA-A14-0025-01	HARNESS ASSEMBLY,S28 EGS THROTTLE SWITCH	1
8	PAOZZ		Z0655	10800	BOLT,HEX HEAD,M6X12	7
9	PAOZZ		Z0655	91001	WASHER,FLAT,M6	7
10	PAOZZ		Z0655	LT2405	CLAMP,32MM	7
END OF FIGURE						



ME0685

FIG. 46 HYDRAULIC SYSTEM WIRING HARNESS

(1)	(2)	(3)	(4)	(5)	(6)	(7)
ITEM NO	SMR CODE	NSN	CAGEC	PART NUMBER	DESCRIPTION AND USABLE ON CODES (UOC)	QTY
					GROUP AE: ELECTRICAL SYSTEM	
					FIG. 46 HYDRAULIC SYSTEM WIRING HARNESS	
1	PFOZZ		Z0655	LTA-A14-0042-01	HARNESS ASSEMBLY, HYDRAULIC, ECM-BACKHOE VALVE	1
2	PFOZZ		Z0655	LTA-A14-0041-01	HARNESS ASSEMBLY, HYDRAULIC, ECM-FEL VALVE	1
3	PFOZZ		Z0655	LTA-A14-0040-01	HARNESS ASSEMBLY, ECM, PDP-HYDRAULIC	1
END OF FIGURE						

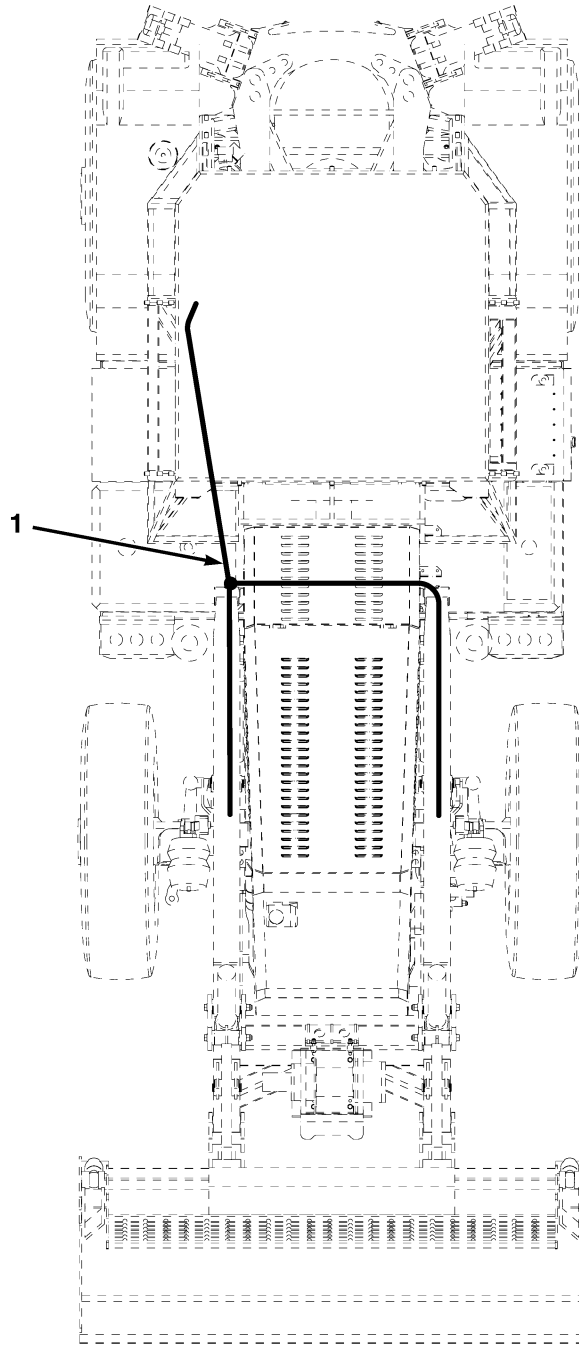

ME0686

FIG. 47 LOADER ARM WIRING HARNESS

(1)	(2)	(3)	(4)	(5)	(6)	(7)
ITEM NO	SMR CODE	NSN	CAGEC	PART NUMBER	DESCRIPTION AND USABLE ON CODES (UOC)	QTY
1	PFOZZ		Z0655	LTA-A14-0030-01	GROUP AE: ELECTRICAL SYSTEM FIG. 47 LOADER ARM WIRING HARNESS HARNESS ASSEMBLY,PDP-LOADER ARMS	1
END OF FIGURE						

1 2 THROUGH 51

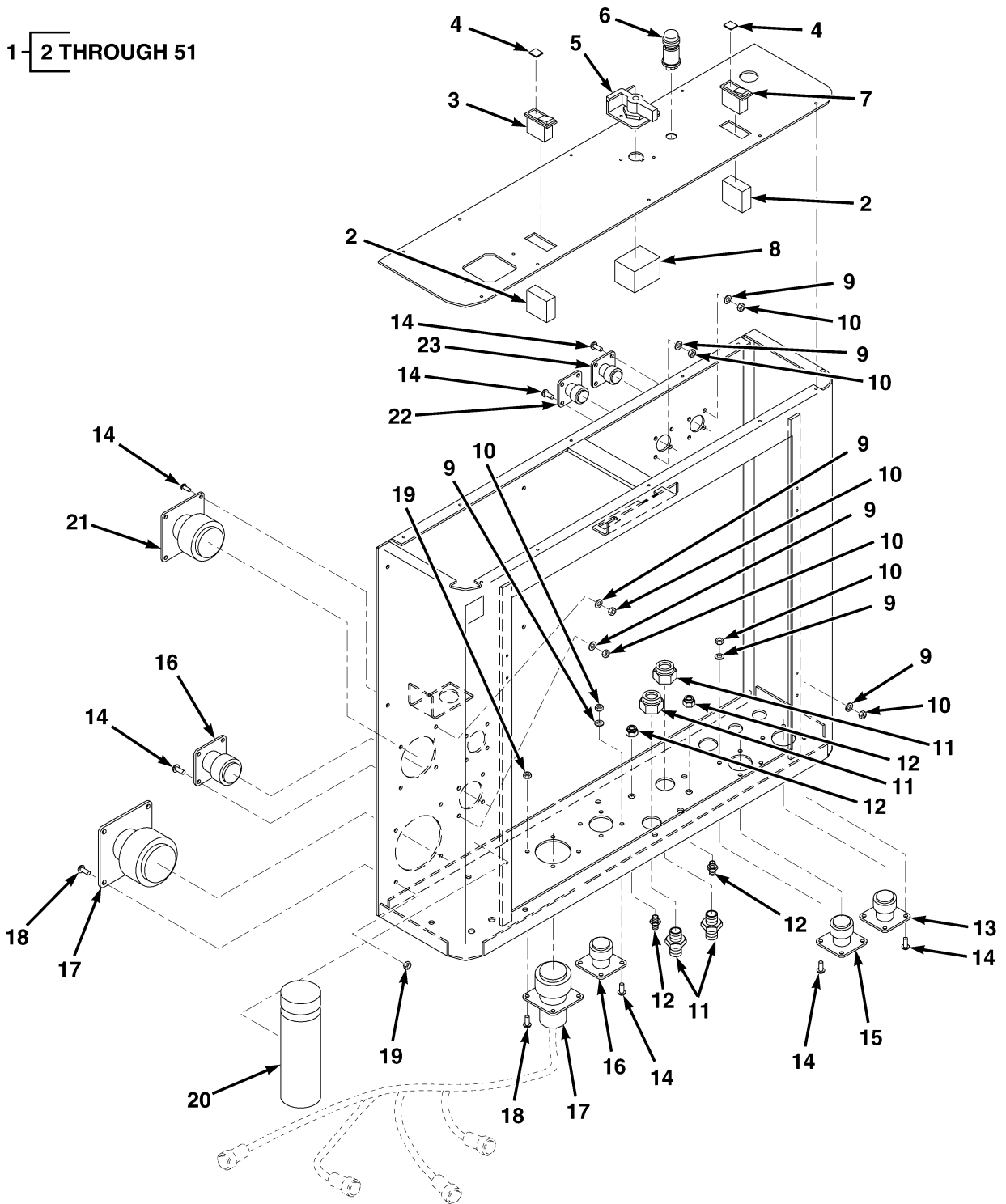

ME1247

FIG. 48 POWER DISTRIBUTION PANEL ELECTRICAL COMPONENTS (SHEET 1 OF 2)

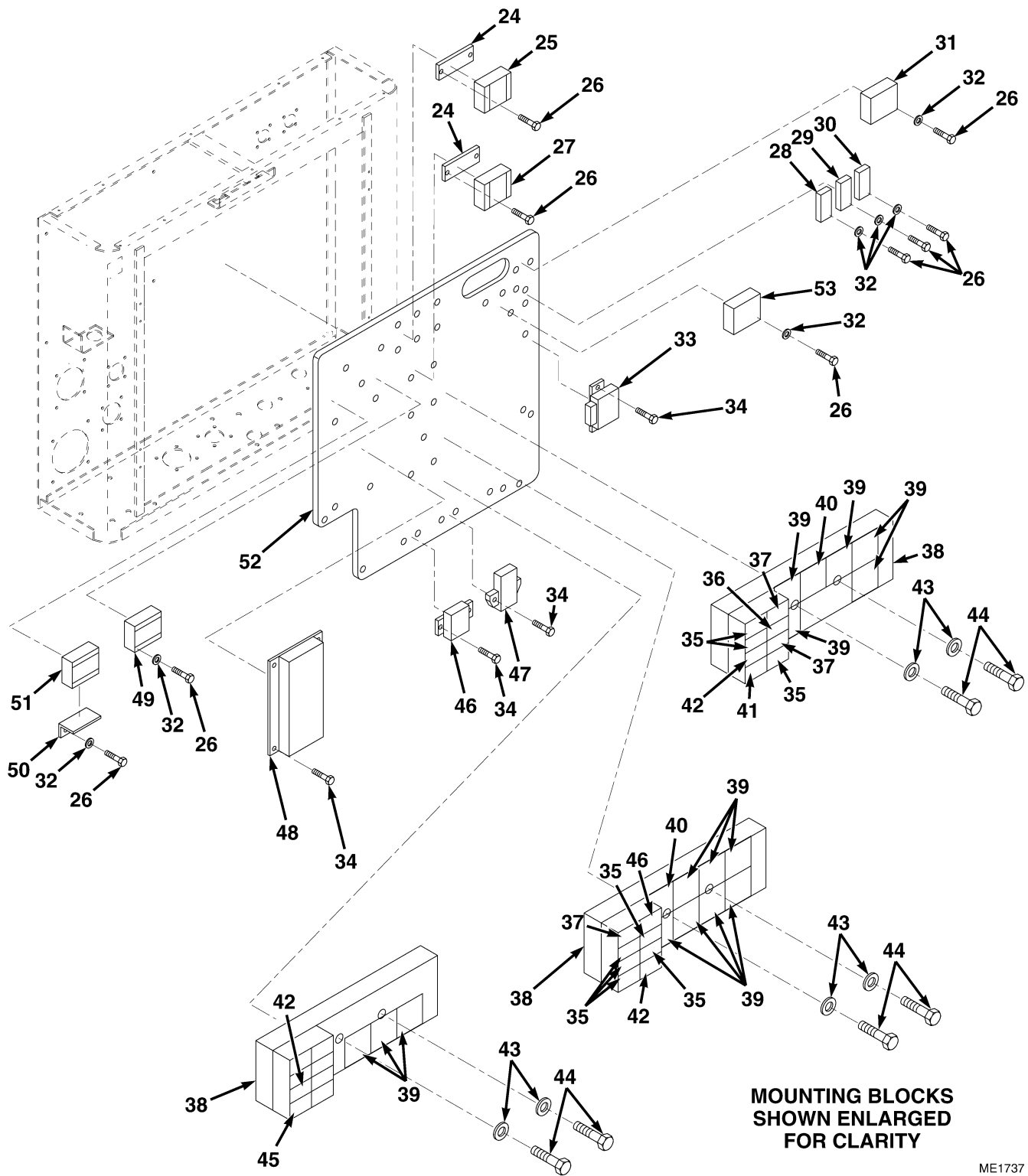

ME1737

FIG. 48 POWER DISTRIBUTION PANEL ELECTRICAL COMPONENTS (SHEET 2 OF 2)

(1)	(2)	(3)	(4)	(5)	(6)	(7)
ITEM NO	SMR CODE	NSN	CAGEC	PART NUMBER	DESCRIPTION AND USABLE ON CODES (UOC)	QTY
GROUP AE: ELECTRICAL SYSTEM						
FIG. 48 POWER DISTRIBUTION PANEL						
ELECTRICAL COMPONENTS						
1	A0000		Z0655	LTE-A14-0003-01	POWER DISTRIBUTION PANEL ASSEMBLY	1
2	PAOZZ	5935-01-374-1732	19207	12414271-003	• CONNECTOR BODY,PLUG,10 WAY	1
3	PAOZZ		Z0655	LTA14079	• SWITCH,AUXILIARY POWER	1
4	PAOZZ	6220-01-357-9507	82484	596 650	• LENS,LIGHT,GREEN	2
5	PAOZZ		13445	24505	• LEVER ASSEMBLY,LOCK	1
6	PAOZZ	5930-00-111-8619	13445	90030	• SWITCH,PUSH,STARTER	1
7	PAOZZ		Z0655	LTA14078	• SWITCH,BACKHOE MODE	1
8	PAOZZ	5930-00-482-2103	13445	75903	• SWITCH,ROTARY,IGNITION	1
9	PAOZZ		Z0655	LT1236	• LOCKWASHER,M3	28
10	PAOZZ		Z0655	LT1234	• NUT,M3	28
11	PFOZZ		Z0655	LTA14089	• GLAND,CABLE	2
12	PFOZZ		Z0655	LTA14091	• GLAND,CABLE	2
13	PFOZZ	5935-01-506-5606	02660	974102E20-29S	• CONNECTOR,SPECIAL	1
14	PAOZZ		Z0655	LT1235	• SCREW,STEEL,M3	28
15	PFOZZ	5935-01-506-5626	02660	974102E22-14S	• CONNECTOR,SPECIAL	1
16	PFOZZ	5935-01-506-5328	02660	974102E24-28S	• CONNECTOR,SPECIAL	2
17	PFOZZ	5935-01-506-5607	02660	974102E36-10S	• CONNECTOR,SPECIAL	2
18	PAOZZ		Z0655	LT1233	• SCREW,STEEL,8X32X1/2	8
19	PAOZZ		Z0655	LT1232	• NUT,SELF-LOCKING,8X32	8
20	PAOZZ		Z0655	LTA14077	• SWITCH,EMERGENCY OVERRIDE	1
21	PFOZZ		02660	974102E28-15S	• CONNECTOR,SPECIAL	1
22	PFOZZ		Z0655	LTA14060	• CONNECTOR,PLUG,ELEC	1
23	PFOZZ		Z0655	LTA14061	• CONNECTOR,PLUG,ELEC	1
24	PFOZZ		Z0655	LTA14096	• PLATE,BASE	2
25	PAOZZ		Z0655	LTA14082	• BLOCK,DIODE	1
26	PAOZZ		Z0655	LT1237	• SCREW,STEEL,M4X25	14
27	PAOZZ		Z0655	LTA14083	• BLOCK,DIODE	1
28	PFOZZ	5940-99-785-2271	Z0655	LTA14097	• STRIP,BARRIER	1
29	PFOZZ	5940-99-790-5166	Z0655	LTA14098	• STRIP,BARRIER	1
30	PFOZZ	5940-99-785-2272	Z0655	LTA14099	• STRIP,BARRIER	1
31	PAOZZ		Z0655	LTA14062	• MODULE,ALARM,FUEL,WATER TEMPERATURE,OIL PRESSURE	3
32	PAOZZ	5310-66-150-8081	Z0655	LT1238	• WASHER,FLAT,M4	20
33	PAOZZ		Z0655	LTA14081	• RELAY,FLASHER UNIT	1
34	PAOZZ		Z0655	LT1241	• SCREW,STEEL,M6X55	9
35	PAOZZ		Z0655	LTA14068	• CIRCUIT BREAKER,10A	8
36	PAOZZ	5925-01-473-0635	Z0655	LTA14067	• CIRCUIT BREAKER,20A	1
37	PAOZZ		Z0655	LTA14066	• CIRCUIT BREAKER,25A	3
38	PFOZZ		Z0655	LTA14086	• BLOCK,MOUNTING	3
39	PAOZZ		Z0655	LTA14064	• RELAY,24 VOLT	15
40	PAOZZ		Z0655	LTA14065	• RELAY,12 VOLT	2
41	PAOZZ		Z0655	LTA14070	• CIRCUIT BREAKER,6A	1
42	PAOZZ	5925-01-473-0634	45152	3126507	• CIRCUIT BREAKER,15A	3
43	PAOZZ		Z0655	LT1240	• WASHER,FLAT,M6	6
44	PAOZZ		Z0655	LT1239	• SCREW,STEEL,M6X55	6

(1)	(2)	(3)	(4)	(5)	(6)	(7)
ITEM NO	SMR CODE	NSN	CAGEC	PART NUMBER	DESCRIPTION AND USABLE ON CODES (UOC)	QTY
45	PAOZZ	5925-01-473-0631	45152	3126505	• CIRCUIT BREAKER,5A	2
46	PAOZZ		Z0655	LTA14080	• RELAY,WIPER INTERMITTENT	1
47	PAOZZ		Z0655	LTA14074	• SOLENOID,STARTER.....	1
48	PAOZZ		Z0655	LTA14084	• EQUALIZER,CHARGE	1
49	PAOZZ		Z0655	LTA14073	• MODULE,LAMP TEST,NEGATIVE	1
50	PAOZZ		Z0655	LTA14095	• RAIL,DIN	1
51	PAOZZ		Z0655	LTA14072	• MODULE,LAMP,TEST,POSITIVE	1
52	PAOZZ		Z0655	LTA14085	• RESISTOR,POWER,10,000 OHM, 2 WATT	2
53	PAOZZ		Z0655	LTA14063	• MODULE,ALARM,LOW WATER.....	1

END OF FIGURE

4-5 THROUGH 17

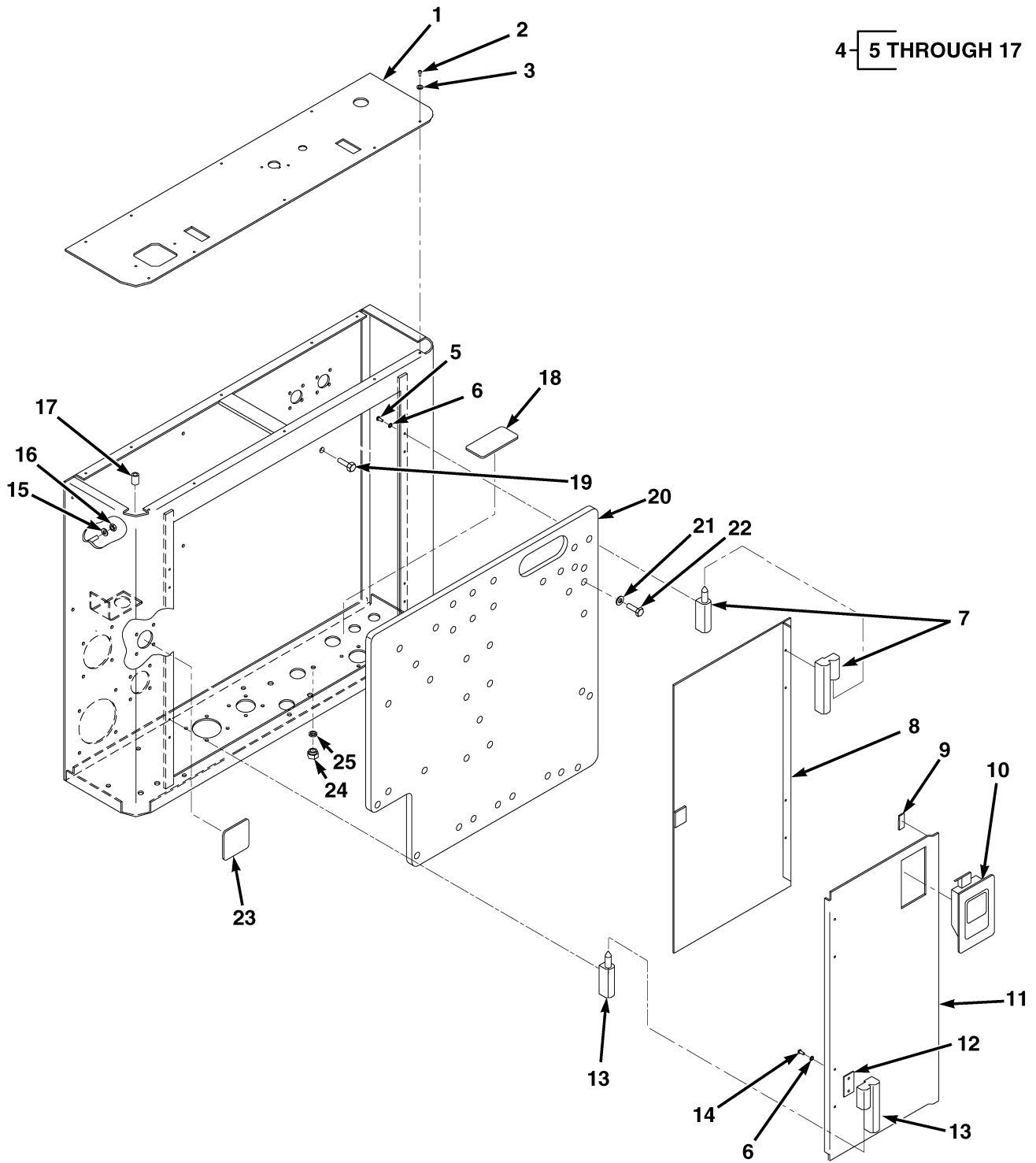

ME1248

FIG. 49 POWER DISTRIBUTION PANEL CASE

(1)	(2)	(3)	(4)	(5)	(6)	(7)
ITEM NO	SMR CODE	NSN	CAGEC	PART NUMBER	DESCRIPTION AND USABLE ON CODES (UOC)	QTY
GROUP AE: ELECTRICAL SYSTEM						
FIG. 49 POWER DISTRIBUTION PANEL CASE						
1	PFOZZ		Z0655	LTB-A14-0018-01	PANEL,SIDE CONSOLE, TOP	1
2	PAOZZ		Z0655	22101	SCREW, SOCKET HEAD, B, M5X12	10
3	PAOZZ		Z0655	91001	WASHER, FLAT, M5	10
4	PAOZZ		Z0655	LTA-A02-023-001	CABINET	1
5	PAOZZ		Z0655	22101	SCREW, SOCKET HEAD, B, M5X12, PART OF P/N LTA-A02-023-001	8
6	PFOZZ		Z0655	91041	LOCKWASHER, M5, PART OF P/N LTA-A02-023-001	16
7	PFOZZ	5340-01-446-9851	94222	96-50-520-50	HINGE, ACCESS DOOR, PART OF P/N LTA-A02-023-001	2
8	PFOZZ		Z0655	LTA-A02-025-001	DOOR, SIDE CONSOLE, RH, PART OF P/N LTA-A02-023-001	1
9	MOOZZ		Z0655	LTA02702-25	SEAL, MAKE FROM SEAL, P/N P4-60-0-506 1IN (25MM) LG	1
10	PFOZZ	5340-01-504-0083	94222	64-21-11	LATCH, DOOR, PART OF P/N LTA-A02-023-001	1
11	PFOZZ		Z0655	LTA-A02-026-001	DOOR, SIDE CONSOLE, LH, PART OF P/N LTA-A02-023-001	1
12	PFOZZ		Z0655	LTA-A02-0381-01	PACKER, HINGE, PART OF P/N LTA-A02-023-001	4
13	PFOZZ	5340-01-506-5397	94222	96-50-510-50	HINGE, ACCESS DOOR, PART OF P/N LTA-A02-023-001	2
14	PFOZZ		Z0655	22100	SCREW, SOCKET HEAD, B, M5X10, PART OF P/N LTA-A02-023-001	8
15	PAOZZ		Z0655	91003	WASHER, FLAT, M8, PART OF P/N LTA-A02-023-001	1
16	PAOZZ		Z0655	90043	NUT, HEX, M8, PART OF P/N LTA-A02-023-001	1
17	PAOZZ		Z0655	26002	INSERT, THREADED, M5, PART OF P/N LTA-A02-023-001	10
18	PFOZZ		Z0655	LTE-A02-0072-01	PLATE	1
19	PAOZZ	5306-66-150-7808	Z0655	21102	BOLT, HEX HEAD, M8X20	1
20	PFOZZ		Z0655	LTA-A02-0379-01	PANEL ASSEMBLY, ELEC, PDP	1
21	PAOZZ	5310-66-150-7802	Z0655	91002	WASHER, FLAT, M6	6
22	PAOZZ		Z0655	12000	SCREW, HEX HEAD, M6X12	6
23	PFOZZ	9515-66-150-7782	Z0655	LTE-A02-0071-01	PLATE, BLANKING	1
24	PAOZZ	5310-66-150-7814	Z0655	90241	NUT, SELF-LOCKING, M8	4
25	PAOZZ		Z0655	91003	WASHER, FLAT, M8	4

END OF FIGURE

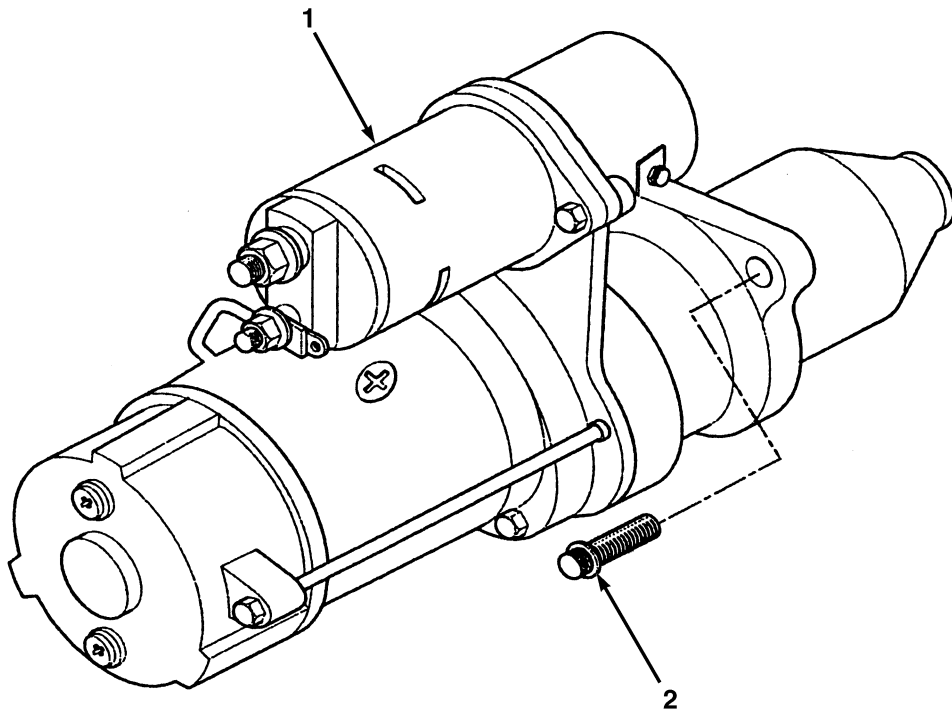

ME0491

FIG. 50 STARTER MOTOR ASSEMBLY

(1)	(2)	(3)	(4)	(5)	(6)	(7)
ITEM NO	SMR CODE	NSN	CAGEC	PART NUMBER	DESCRIPTION AND USABLE ON CODES (UOC)	QTY
					GROUP AE: ELECTRICAL SYSTEM	
					FIG. 50 STARTER MOTOR ASSEMBLY	
1	PAOZZ	2920-01-192-4469	15434	3926932	STARTER,ENGINE,ELE	1
2	PAOZZ	5306-01-240-1783	15434	3903834	BOLT,MACHINE	3
END OF FIGURE						

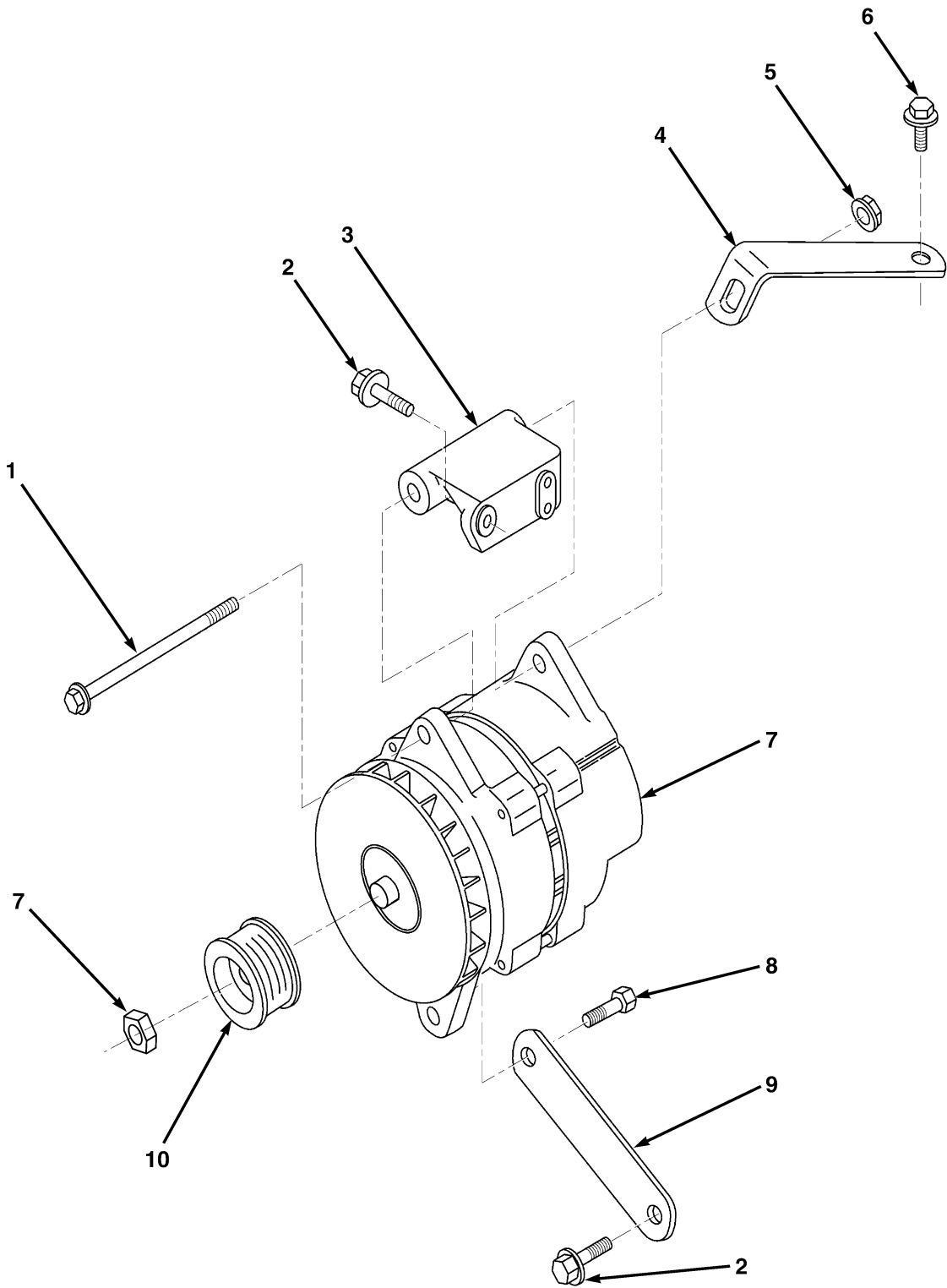

ME0492

FIG. 51 ALTERNATOR AND MOUNTS

(1)	(2)	(3)	(4)	(5)	(6)	(7)
ITEM NO	SMR CODE	NSN	CAGEC	PART NUMBER	DESCRIPTION AND USABLE ON CODES (UOC)	QTY
GROUP AE: ELECTRICAL SYSTEM						
FIG. 51 ALTERNATOR AND MOUNTS						
1	PAOZZ		0B8S3	3915767	SCREW,FLANGE,HEAD.....	1
2	PAOZZ	5305-01-193-4506	15434	3900631	SCREW,CAP,HEXAGON.....	4
3	PFOZZ		0B8S3	3921737	SUPPORT,ALTERNATOR.....	1
4	PFOZZ		0B8S3	3915081	BRACE,ALTERNATOR.....	1
5	PAOZZ	5310-01-293-2893	15434	3903210	NUT,PLAIN,EXTENDED.....	1
6	PAOZZ	5305-01-280-5629	15434	3903990	SCREW,CAP,HEXAGON.....	1
7	PAOZZ	2920-66-145-7036	35510	8LHA3086V	ALTERNATOR.....	1
8	PAOZZ	5305-00-071-2066	07482	1C817P57	SCREW,CAP,HEXAGON.....	1
9	PFOZZ		0B8S3	3921738	BRACE,ALTERNATOR.....	1
10	PAOZZ		Z8242	24-7750	PULLY,ALTERNATOR.....	1
END OF FIGURE						

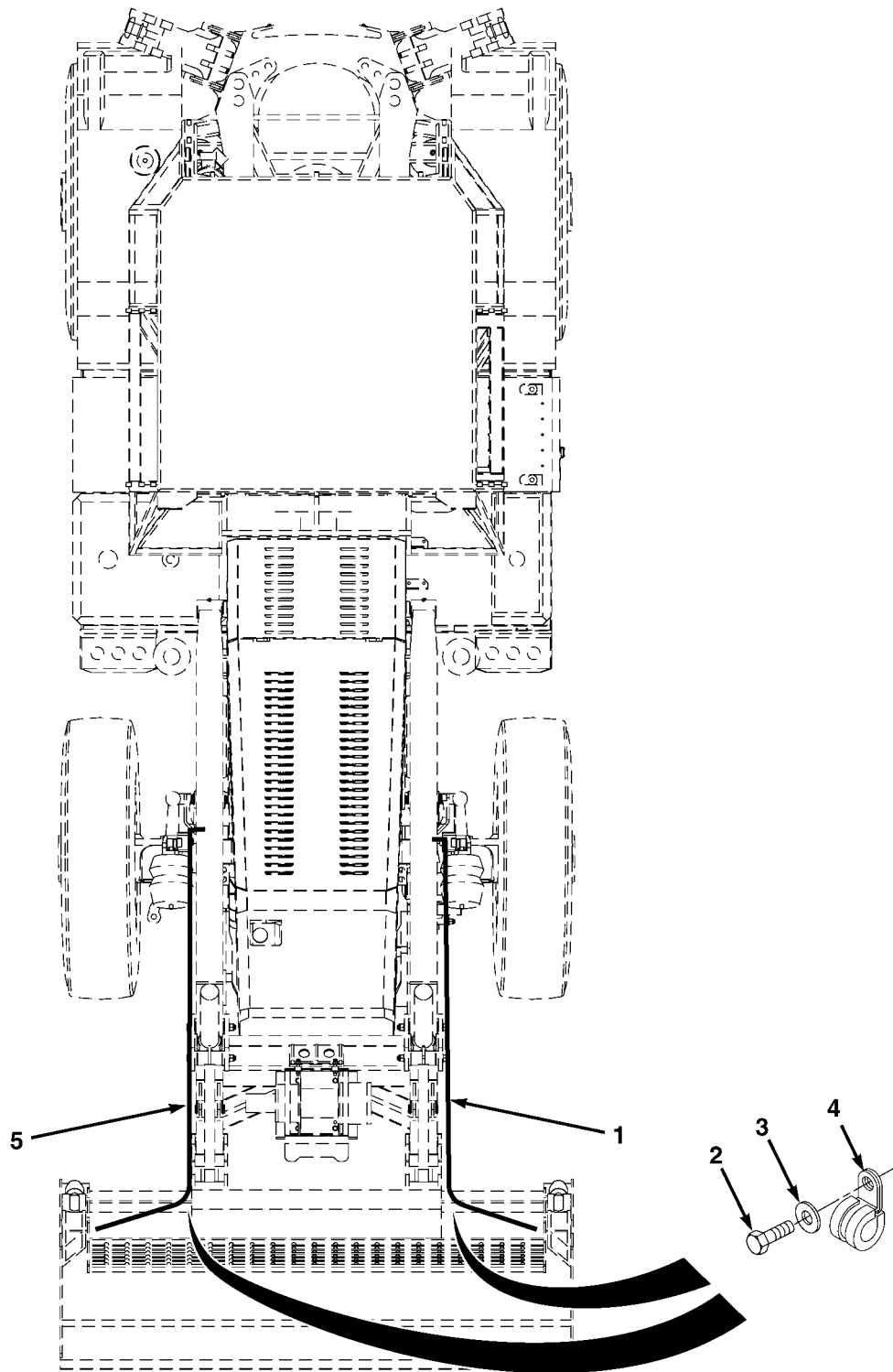

ME0531

FIG. 52 FRONT LIGHT WIRING HARNESS

(1)	(2)	(3)	(4)	(5)	(6)	(7)
ITEM NO	SMR CODE	NSN	CAGEC	PART NUMBER	DESCRIPTION AND USABLE ON CODES (UOC)	QTY
					GROUP AE: ELECTRICAL SYSTEM	
					FIG. 52 FRONT LIGHT WIRING HARNESS	
1	PFOZZ		Z0655	LTA-A14-0031-01	HARNESS ASSEMBLY,HEADLIGHT SOCKET,LH. .	1
2	PAOZZ		Z0655	10800	BOLT,HEX HEAD,M6X12	2
3	PAOZZ		Z0655	91001	WASHER,FLAT,M6	2
4	PAOZZ		Z0655	LT2401	CLAMP,31MM	2
5	PFOZZ		Z0655	LTA-A14-0032-01	HARNESS ASSEMBLY,HEADLIGHT SOCKET,RH .	1
END OF FIGURE						

- 1 2 THROUGH 22
- 8 9
- 18 19 THROUGH 21

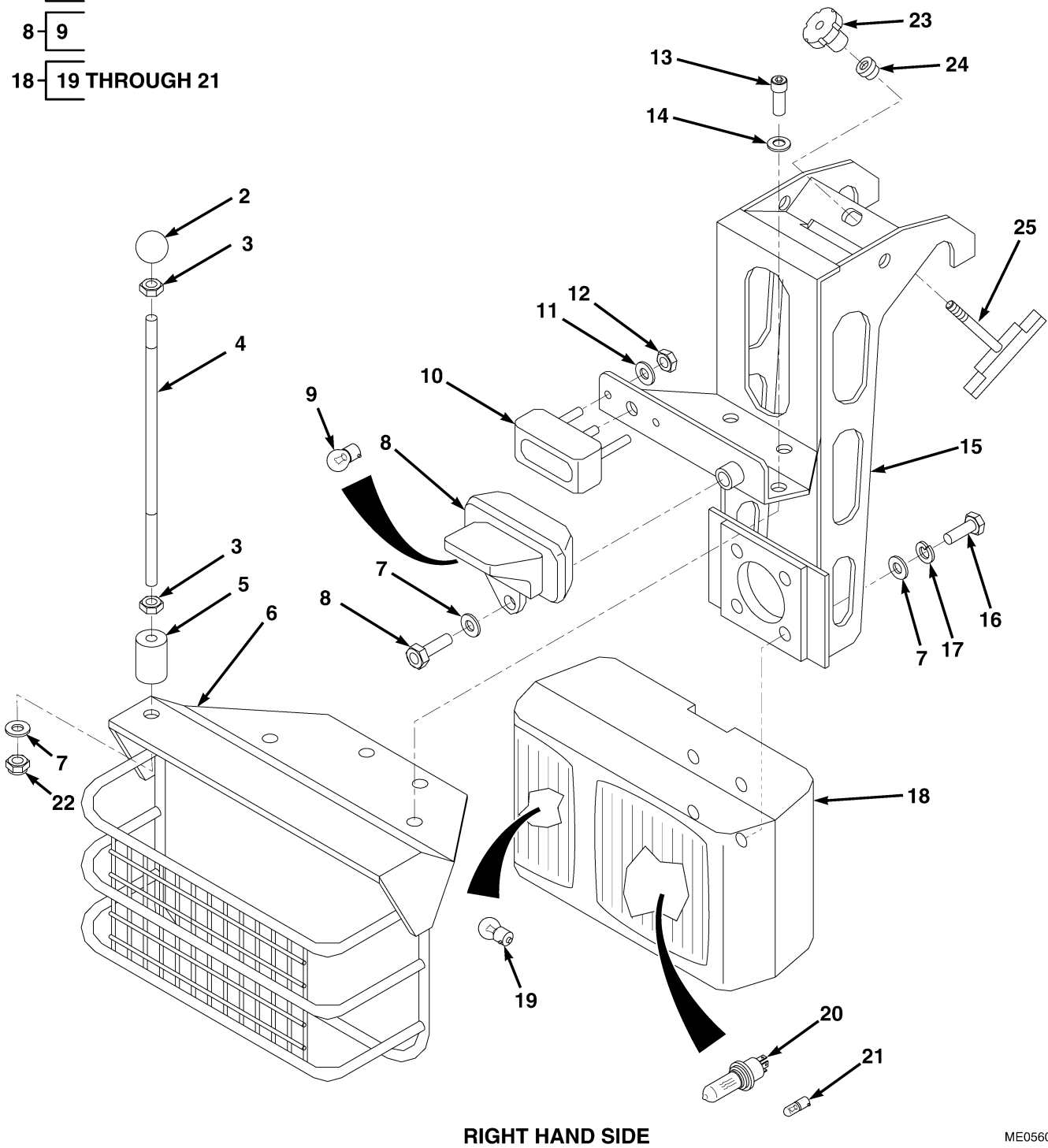

ME0560

FIG. 53 MAIN FRONT LIGHT ASSEMBLIES (SHEET 1 OF 3)

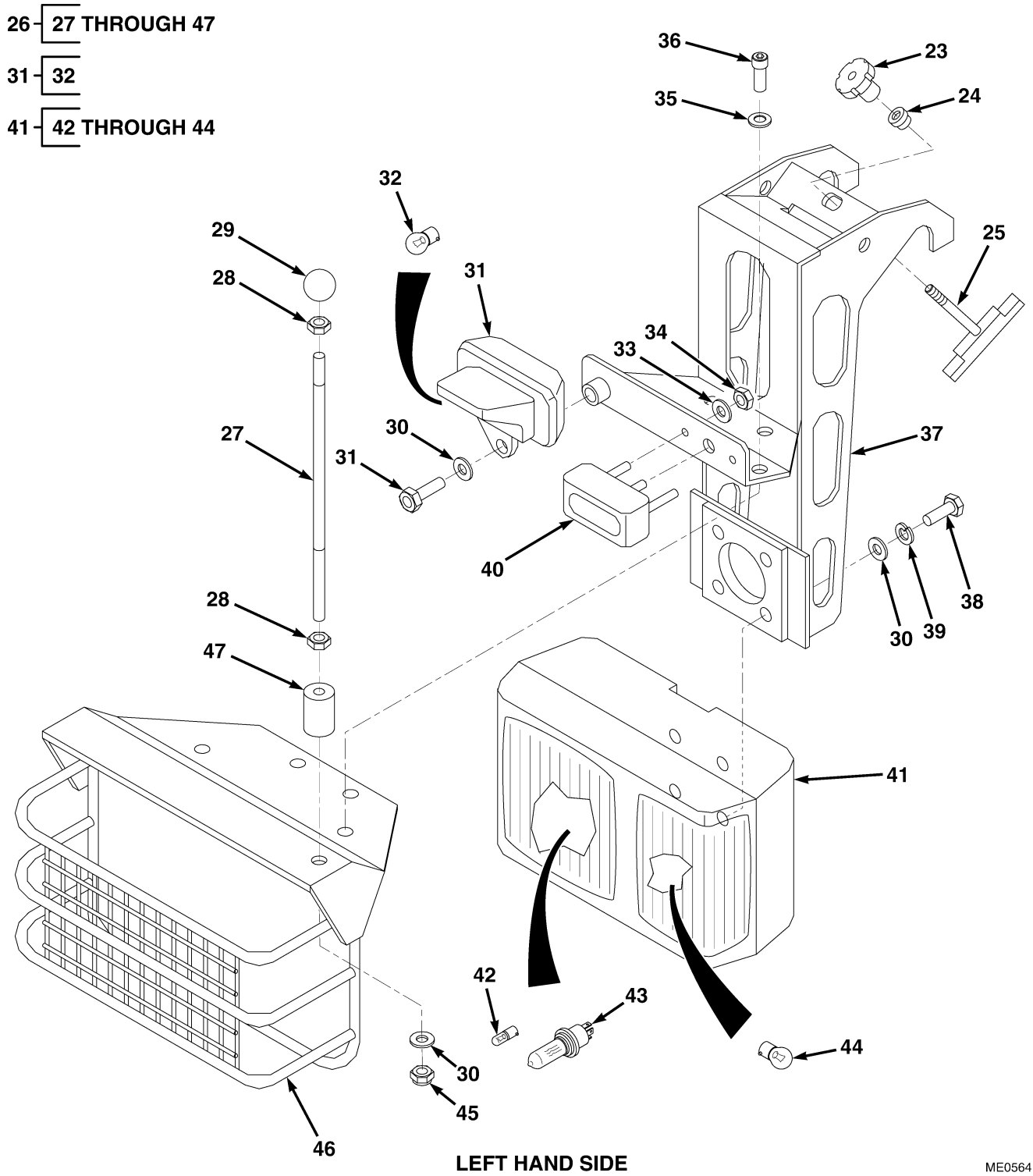
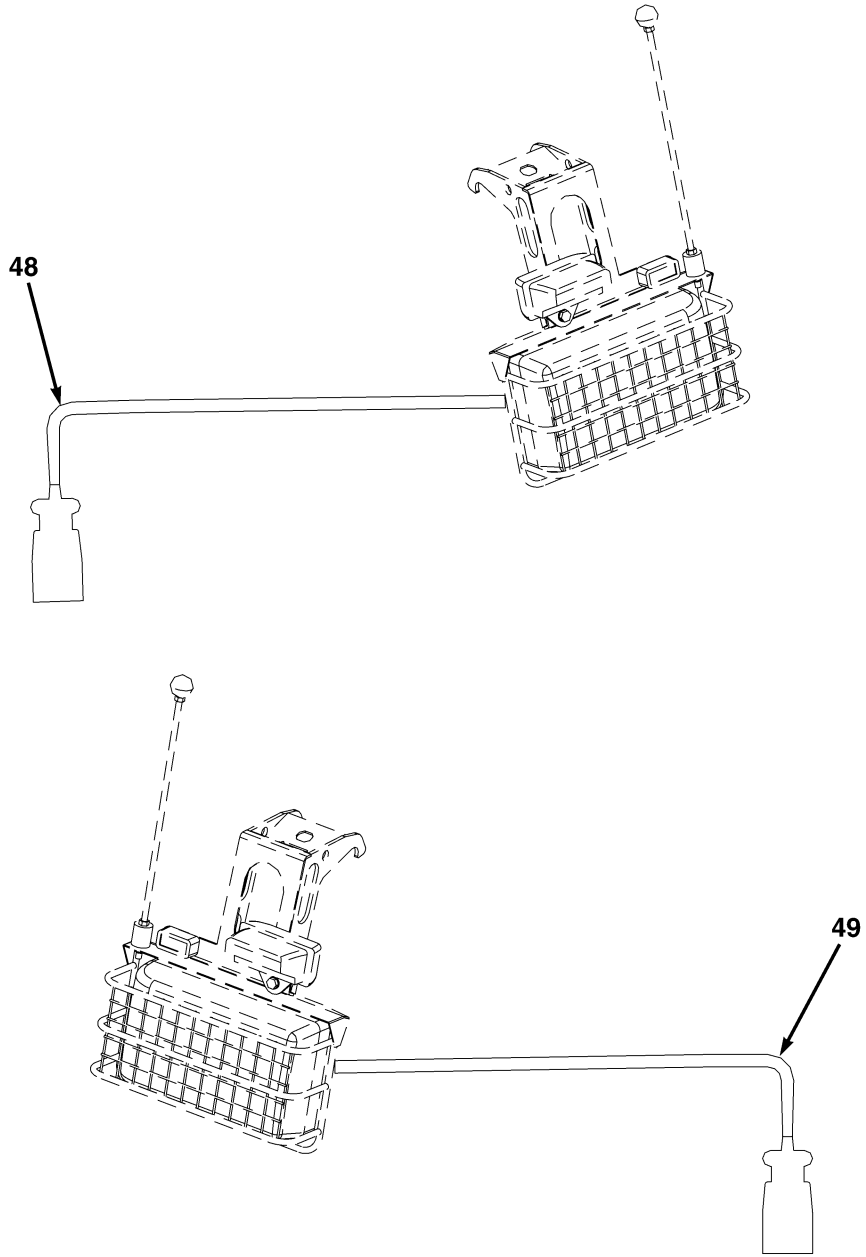

FIG. 53 MAIN FRONT LIGHT ASSEMBLIES (SHEET 2 OF 3)



ME0565

FIG. 53 MAIN FRONT LIGHT ASSEMBLIES (SHEET 3 OF 3)

(1)	(2)	(3)	(4)	(5)	(6)	(7)
ITEM NO	SMR CODE	NSN	CAGEC	PART NUMBER	DESCRIPTION AND USABLE ON CODES (UOC)	QTY
GROUP AE: ELECTRICAL SYSTEM						
FIG. 53 MAIN FRONT LIGHT ASSEMBLIES						
1	PFOOO	6220-66-145-6868	Z0655	LTA-A05-163-001	LIGHT ASSEMBLY,MAIN FRONT,RH	1
2	PFOZZ		Z9M37	8143-204	• KNOB,BALL	1
3	PAOZZ		Z0655	90063	• NUT,HEX,M8	2
4	PFOZZ		Z0655	LTB-A05-0021-01	• ROD,VISION MARKER.	1
5	PCOZZ		Z0655	LTA08107	• MOUNT,RUBBER	1
6	PFOZZ		Z0655	LTA-A05-183-001	• GRILLE ASSEMBLY,MAIN FRONT LIGHT,RH	1
7	PAOZZ		Z0655	91003	• WASHER,FLAT,M8	6
8	PAOZZ		Z0645	9200	• LIGHT,BLACKOUT DRIV	1
9	PAOZZ	6240-66-132-1411	Z0645	R2421	• LAMP, PART OF P/N 9200	1
10	PFOZZ		Z0645	DC11014	• MARKER,BLACKOUT 24V	1
11	PAOZZ		Z0655	91001	• WASHER,FLAT,M5	2
12	PAOZZ		Z0655	95200	• NUT,HEX,8-32.	2
13	PAOZZ	5305-66-150-7811	Z0655	16013	• SCREW,CAP,SOCKET HE,M6X10	4
14	PAOZZ		Z0655	91042	• LOCKWASHER,M6.	4
15	PFOZZ		Z0655	LTA-A05-259-001	• SUPPORT ASSEMBLY,LIGHT,RH	1
16	PAOZZ	5306-66-150-7817	Z0655	10103	• BOLT,HEX HEAD,M8X25	4
17	PAOZZ	5310-66-150-7830	Z0655	91043	• LOCKWASHER,M8.	4
18	PAOZZ		K4449	5810.100	• INDICATOR,DRIVE LIGHT	1
19	PAOZZ	6240-66-134-9372	Z0645	R2421	• LAMP, INCANDESCENT, PART OF P/N 5810.100	1
20	PAOZZ		1CW22	78143	• LAMP, INCANDESCENT, PART OF P/N 5810.100	1
21	PAOZZ		1CW22	78224	• LAMP, INCANDESCENT, PART OF P/N 5810.100	1
22	PAOZZ		Z0655	90263	• NUT,SELF-LOCKING,M8	1
23	PAOZZ		Z9M37	107-2105	• KNOB,STAR	2
24	PFOZZ		Z0655	LTA-A05-299-001	• BOSS,LIGHT SUPPORT,FRONT	2
25	PFOZZ		Z0655	LTA-A05-302-001	• TEE,SUPPORT,FRONT LIGHT.	2
26	PFOOO	6220-66-145-6869	Z0655	LTA-A05-164-001	LIGHT ASSEMBLY,MAIN FRONT,LH	1
27	PFOZZ		Z0655	LTB-A05-0021-01	• ROD,VISION MARKER.	1
28	PAOZZ		Z0655	90063	• NUT,HEX,M8.	2
29	PFOZZ		Z9M37	8143-204	• KNOB,BALL	1
30	PAOZZ		Z0655	91003	• WASHER,FLAT,M8	6
31	PAOZZ		Z0645	9200	• LIGHT,BLACKOUT DRIV	1
32	PAOZZ		Z0645	R2421	• LAMP, PART OF P/N 9200	1
33	PAOZZ		Z0655	91001	• WASHER,FLAT,M5	2
34	PAOZZ		Z0655	95200	• NUT,HEX,8-32.	2
35	PAOZZ		Z0655	91042	• LOCKWASHER,M6.	4
36	PAOZZ	5305-66-150-7811	Z0655	16013	• SCREW,CAP,SOCKET HE,M6X10	4
37	PFOZZ		Z0655	LTA-A05-265-001	• SUPPORT ASSEMBLY,LIGHT LH	1
38	PAOZZ	5306-66-150-7817	Z0655	10103	• BOLT,HEX HEAD,M8X25	4
39	PAOZZ	5310-66-150-7830	Z0655	91043	• LOCKWASHER,M8.	4
40	PFOZZ		Z0645	DC11014	• MARKER,BLACKOUT,24V	1
41	PAOZZ		K4449	5810.101	• INDICATOR,DRIVE LIGHT	1
42	PAOZZ		1CW22	78224	• LAMP, INCANDESCENT, PART OF P/N 5810.101	1

(1)	(2)	(3)	(4)	(5)	(6)	(7)
ITEM NO	SMR CODE	NSN	CAGEC	PART NUMBER	DESCRIPTION AND USABLE ON CODES (UOC)	QTY
43	PAOZZ		1CW22	78143	• LAMP, INCANDESCENT, PART OF P/N 5810.101.....	1
44	PAOZZ	6240-66-134-9372	Z0645	R2421	• LAMP, INCANDESCENT, PART OF P/N 5810.101.....	1
45	PAOZZ		Z0655	90263	• NUT,SELF-LOCKING,M8	1
46	PFOZZ		Z0655	LTA-A05-182-001	• GRILLE ASSEMBLY,MAIN FRONT LIGHT,LH.....	1
47	PCOZZ		Z0655	LTA08107	• MOUNT,RUBBER	1
48	PFOZZ		Z0655	LTA-A14-0033-01	HARNESS ASSEMBLY,HEADLAMP FRONT,LH. ...	1
49	PFOZZ		Z0655	LTA-A14-0034-01	HARNESS ASSEMBLY,HEADLAMP FRONT,RH ...	1

END OF FIGURE

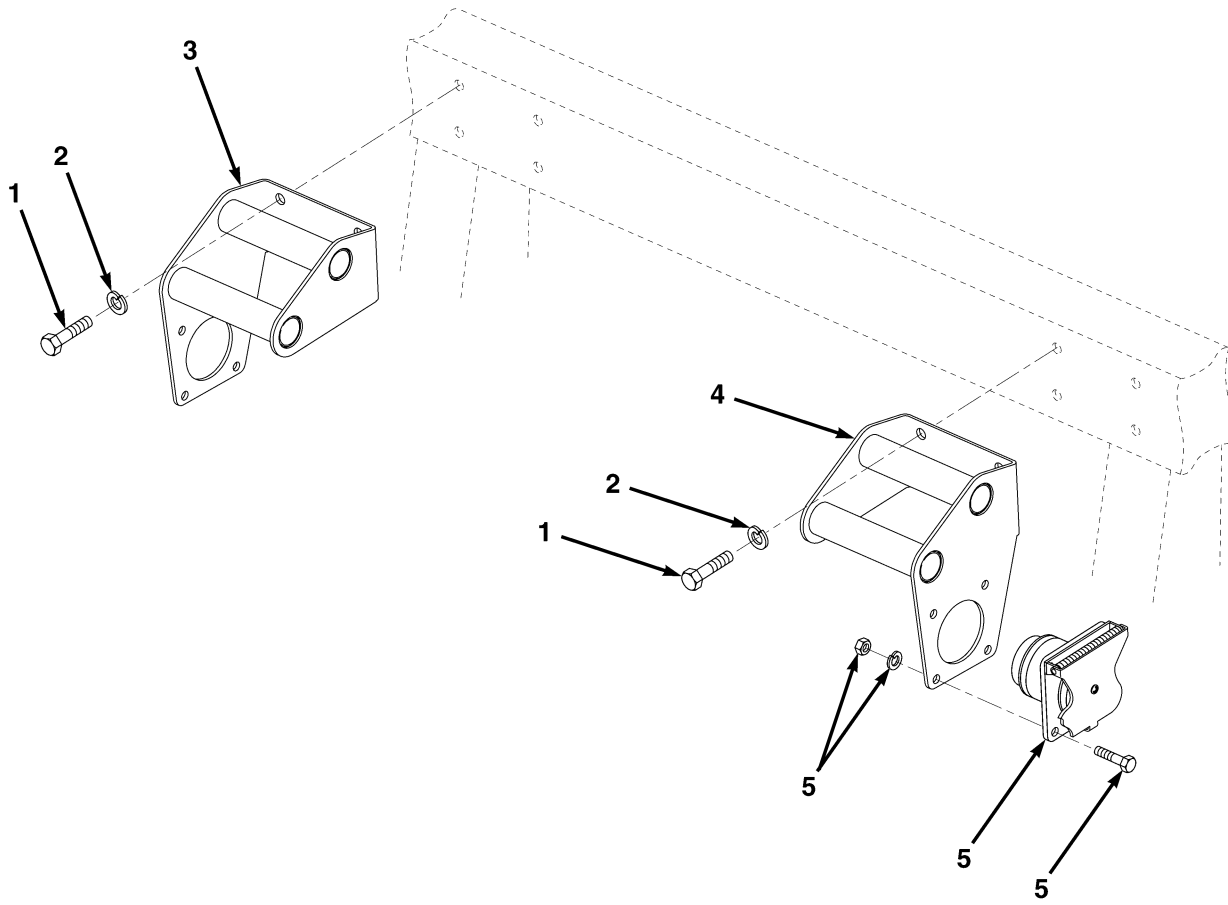

ME0596

FIG. 54 CABIN LIGHT MOUNT

(1)	(2)	(3)	(4)	(5)	(6)	(7)
ITEM NO	SMR CODE	NSN	CAGEC	PART NUMBER	DESCRIPTION AND USABLE ON CODES (UOC)	QTY
					GROUP AE: ELECTRICAL SYSTEM	
					FIG. 54 CABIN LIGHT MOUNT	
1	PAOZZ		Z0655	10100	BOLT,HEX HEAD,M8X12	8
2	PAOZZ	5310-66-150-7830	Z0655	91043	LOCKWASHER,M8	8
3	PFOZZ		Z0655	LTA-A05-267-001	BRACKET ASSEMBLY,CABIN LIGHT MOUNT,RH .	1
4	PFOZZ		Z0655	LTA-A05-270-001	BRACKET ASSEMBLY,CABIN LIGHT MOUNT,LH..	1
5	PFOZZ	5935-66-010-7853	Z0645	9203	SOCKET,12 POLE.	2
END OF FIGURE						

1-2

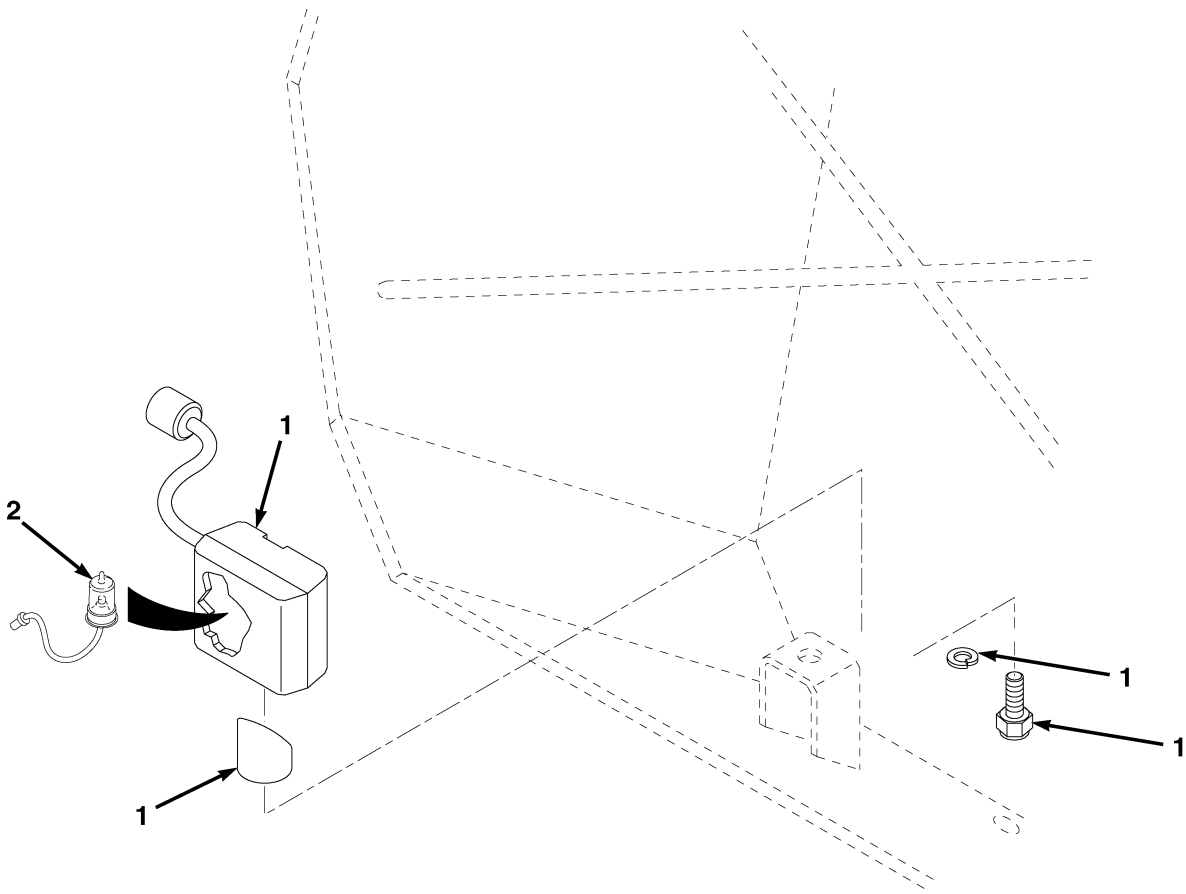

ME1178

FIG. 55 WORK LIGHT ASSY, FRONT

(1)	(2)	(3)	(4)	(5)	(6)	(7)
ITEM NO	SMR CODE	NSN	CAGEC	PART NUMBER	DESCRIPTION AND USABLE ON CODES (UOC)	QTY
					GROUP AE: ELECTRICAL SYSTEM FIG. 55 WORK LIGHT ASSY, FRONT	
1	PFOZZ		Z0655	LTA-A14-0064-01	HARNESS ASSEMBLY FRONT WORK LIGHT	2
2	PAOZZ		62607	13336	LAMP, INCANDESCENT, PART OF P/N LTA-A14-0064-01.....	2
END OF FIGURE						

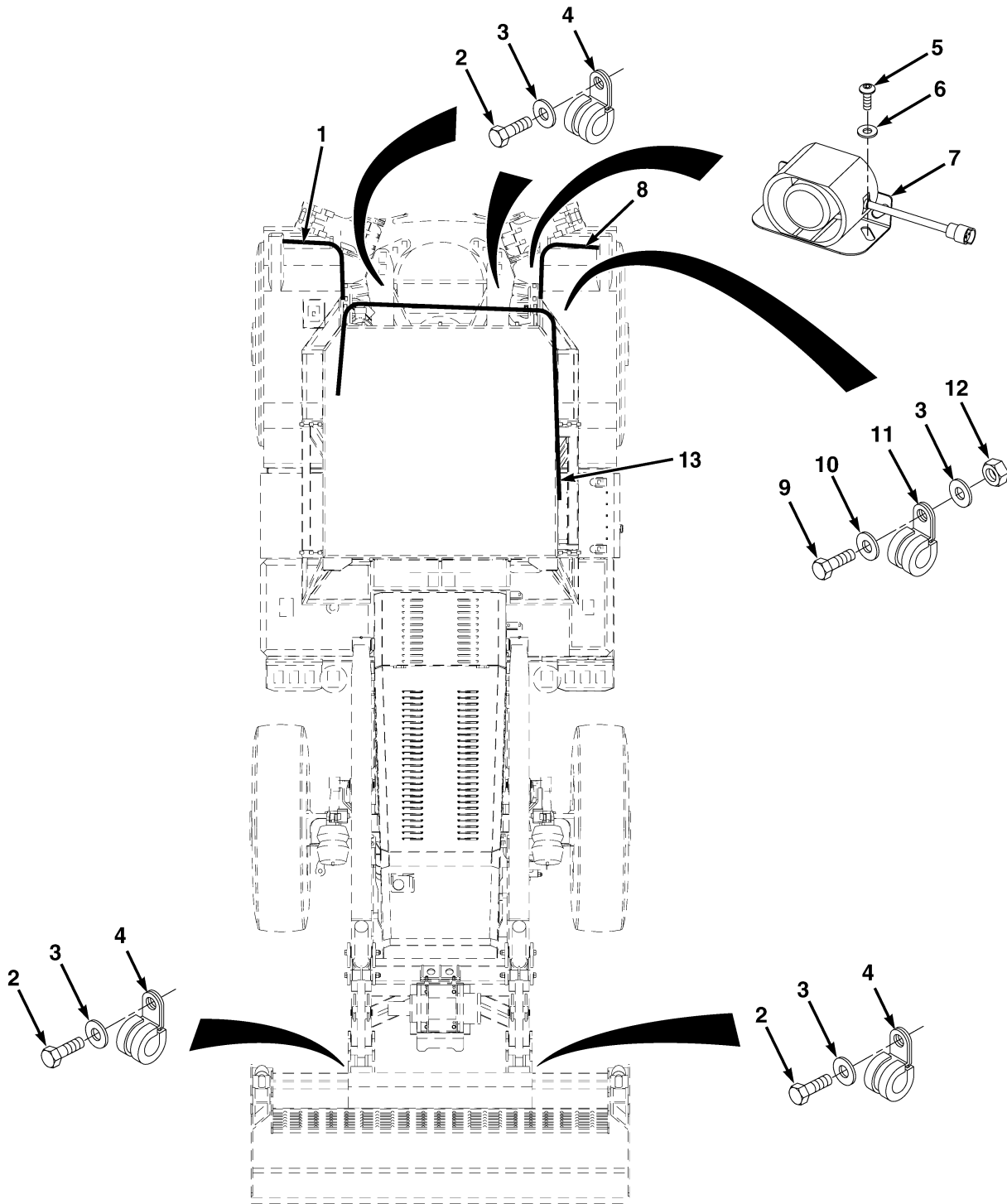

ME1199

FIG. 56 REVERSE ALARM AND REAR LIGHTING WIRING HARNESS

(1)	(2)	(3)	(4)	(5)	(6)	(7)
ITEM NO	SMR CODE	NSN	CAGEC	PART NUMBER	DESCRIPTION AND USABLE ON CODES (UOC)	QTY
GROUP AE: ELECTRICAL SYSTEM						
FIG. 56 REVERSE ALARM AND REAR LIGHTING WIRING HARNESS						
1	PFOZZ		Z0655	LTA-A14-0052-01	HARNESS ASSEMBLY,FENDER, REAR,RH	1
2	PAOZZ		Z0655	10800	BOLT,HEX HEAD,M6X12	4
3	PAOZZ		Z0655	91001	WASHER,FLAT,M6	4
4	PAOZZ		Z0655	LT2401	CLAMP,31MM	4
5	PAOZZ		Z0655	22201	SCREW,SOCKET HEAD,B,M6X12.....	2
6	PAOZZ	5310-66-150-7820	Z0655	91022	WASHER,FLAT,M6	6
7	PAOZZ		Z0655	LTE-H14-0004-01	ALARM ASSEMBLY,REVERSE	1
8	PFOZZ		Z0655	LTA-A14-0051-01	HARNESS ASSEMBLY,FENDER, REAR,LH.	1
9	PAOZZ		Z0655	10001	BOLT,HEX HEAD,M6X16	2
10	PAOZZ	5310-66-150-7802	Z0655	91002	WASHER,FLAT,M6	4
11	PAOZZ		ZD665	HT1313	CLAMP	4
12	PAOZZ	5310-66-150-7824	Z0655	90240	NUT,HEX,M6	2
13	PFOZZ		Z0655	LTE-A14-0005-01	HARNESS ASSEMBLY,PDP,REAR.....	1
END OF FIGURE						

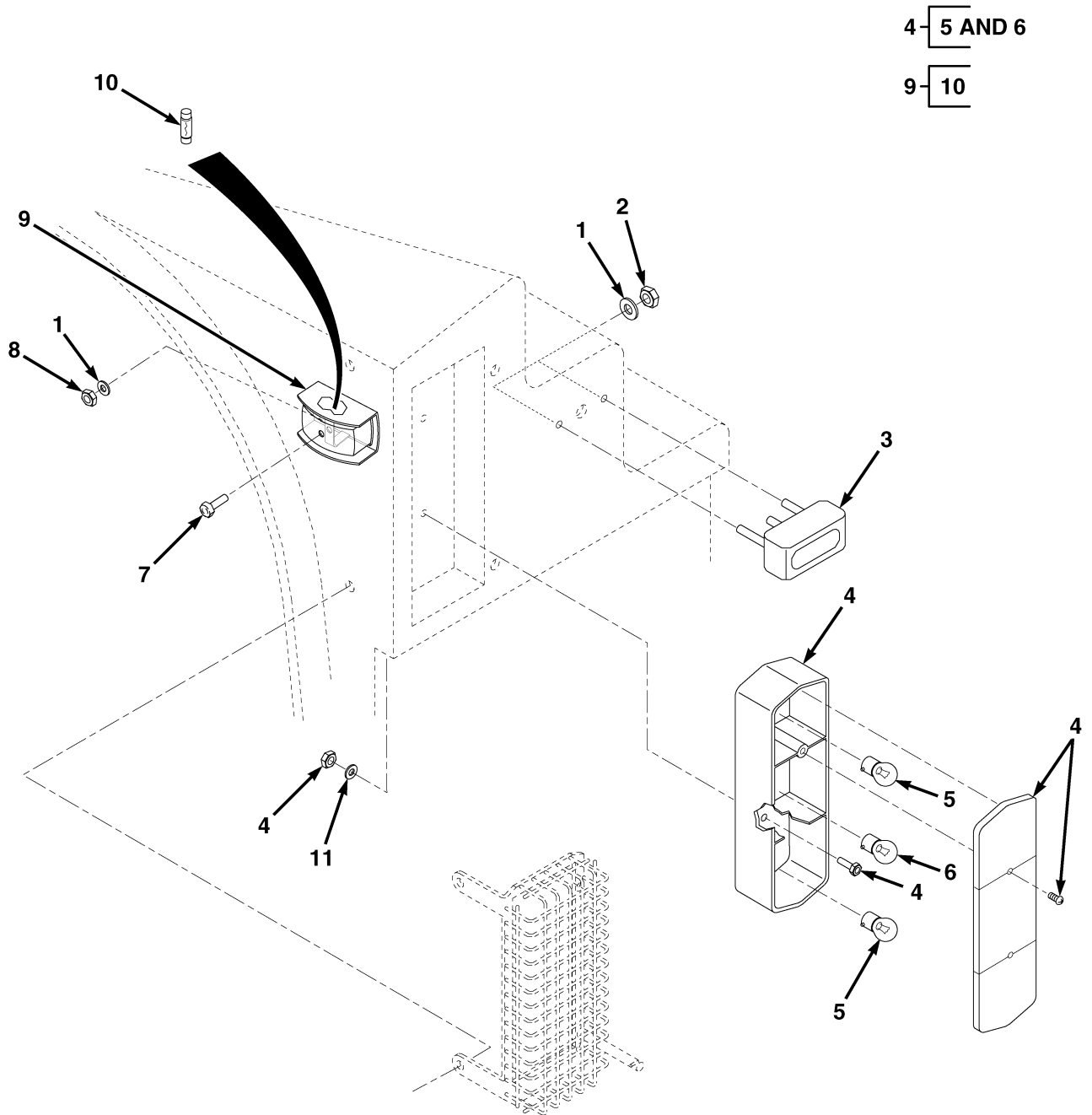

ME1166

FIG. 57 TAIL, BRAKE, REVERSING AND BLACKOUT LIGHTS

(1)	(2)	(3)	(4)	(5)	(6)	(7)
ITEM NO	SMR CODE	NSN	CAGEC	PART NUMBER	DESCRIPTION AND USABLE ON CODES (UOC)	QTY
					GROUP AE: ELECTRICAL SYSTEM	
					FIG. 57 TAIL, BRAKE, REVERSING AND BLACKOUT LIGHTS	
1	PAOZZ		Z0655	91001	WASHER,FLAT,M5	8
2	PAOZZ		Z0655	95200	NUT,HEX,8-32	4
3	PAOZZ		Z0645	DC11016	LAMP,STOP/TAIL,BLACKOUT	2
4	PAOZZ		K4449	4802	LAMP,REAR,COMBINATION	2
5	PAOZZ		Z0645	WR 2421	LAMP,INDICATOR AND REVERSE,24V, PART OF P/N 4802	4
6	PAOZZ		Z0645	WS2421/5V	LAMP,TAIL AND BRAKE,24V, PART OF P/N 4802 ..	2
7	PAOZZ		Z0655	22103	SCREW,SOCKET HEAD,B,M5X20	4
8	PAOZZ	5310-66-150-7797	Z0655	90261	NUT,SELF-LOCKING,M5	6
9	PAOZZ	6220-66-033-7950	Z0645	2037	LAMP,SIDE MARKER	2
10	PAOZZ	6240-66-022-9412	Z0645	L245	LAMP,24V,PART OF P/N 2037	2
11	PAOZZ	5310-66-150-7802	Z0655	91002	WASHER,FLAT,M6	4
END OF FIGURE						

1-2

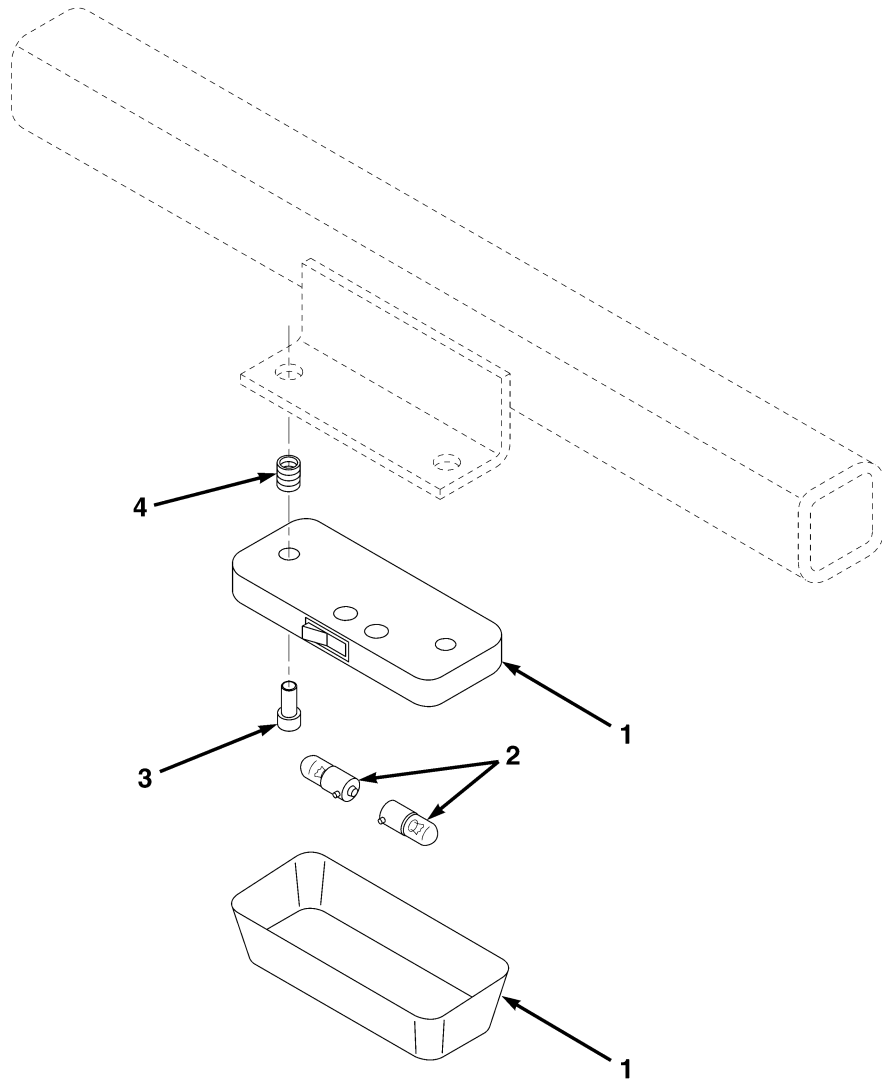

FIG. 58 INTERIOR LIGHT

ME0562

(1)	(2)	(3)	(4)	(5)	(6)	(7)
ITEM NO	SMR CODE	NSN	CAGEC	PART NUMBER	DESCRIPTION AND USABLE ON CODES (UOC)	QTY
					GROUP AE: ELECTRICAL SYSTEM	
					FIG. 58 INTERIOR LIGHT	
1	PAOZZ		K4449	893-01-LB	LAMP,INTERIOR.....	1
2	PAOZZ		Z0645	G2410	LAMP,24V,PART OF P/N 893-01-LB.....	1
3	PAOZZ		Z0655	16000	SCREW,SOCKET HEAD,M6X12	2
4	PAOZZ		Z0655	26004	INSERT,THREADED,M6.....	2
END OF FIGURE						

3-5

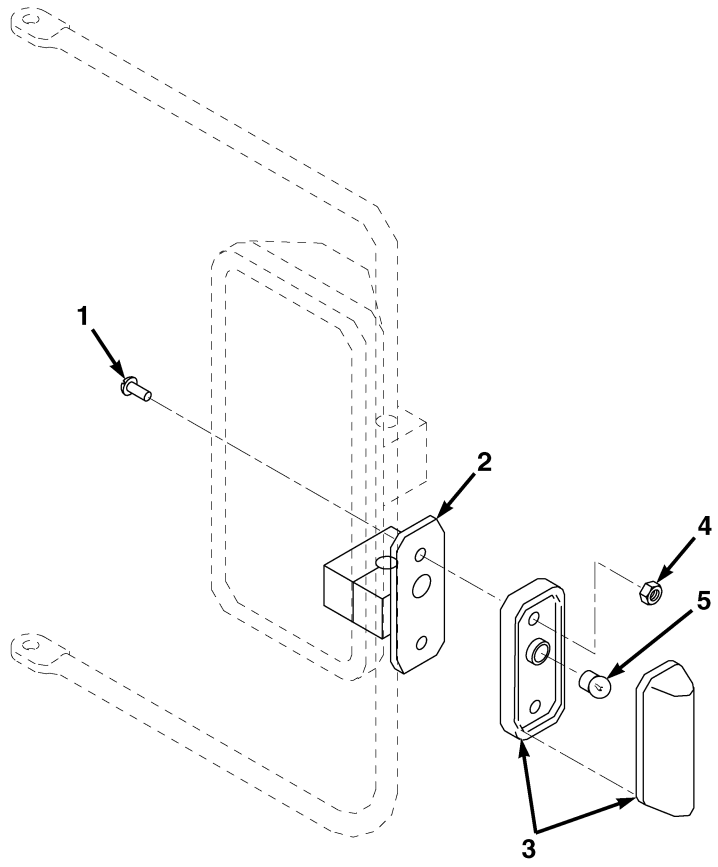
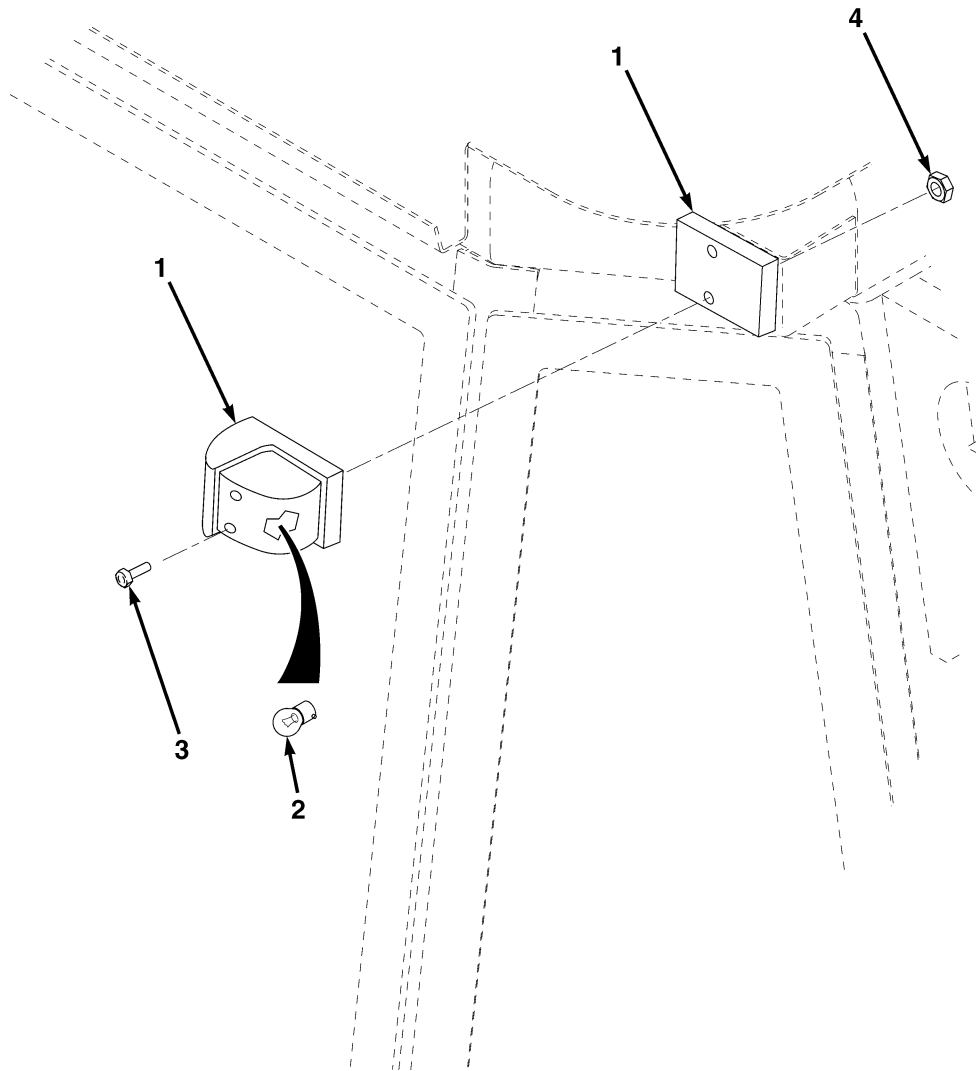

FIG. 59 INDICATOR LIGHT

(1)	(2)	(3)	(4)	(5)	(6)	(7)
ITEM NO	SMR CODE	NSN	CAGEC	PART NUMBER	DESCRIPTION AND USABLE ON CODES (UOC)	QTY
					GROUP AE: ELECTRICAL SYSTEM	
					FIG. 59 INDICATOR LIGHT	
1	PAOZZ		Z0655	LT1191	SCREW,PHILLIPS HEAD,M4X25.....	4
2	PAOZZ		Z0655	LTA-A05-0306-01	BRACKET FABRICATION,LIGHT,MIRROR	2
3	PAOZZ		K4449	881-00-12V	LAMP,MARKER,FRONT OUTLINE.....	2
4	PAOZZ		Z0655	90040	NUT,HEX,M4.....	4
5	PAOZZ		Z0645	WW245	LAMP 24V, PART OF P/N 881-00-12V.....	2
END OF FIGURE						



ME0561

FIG. 60 REAR MARKER LIGHTS

(1)	(2)	(3)	(4)	(5)	(6)	(7)
ITEM NO	SMR CODE	NSN	CAGEC	PART NUMBER	DESCRIPTION AND USABLE ON CODES (UOC)	QTY
					GROUP AE: ELECTRICAL SYSTEM	
					FIG. 60 REAR MARKER LIGHTS	
1	PAOZZ		Z0645	2324	LAMP,REAR MARKER	2
2	PAOZZ		Z0645	G2410	LAMP,24V	2
3	PAOZZ		Z0655	16802	SCREW,SOCKET HEAD,M5X10	4
4	PAOZZ	5310-66-150-7797	Z0655	90261	NUT,SELF-LOCKING,M5.....	4
END OF FIGURE						

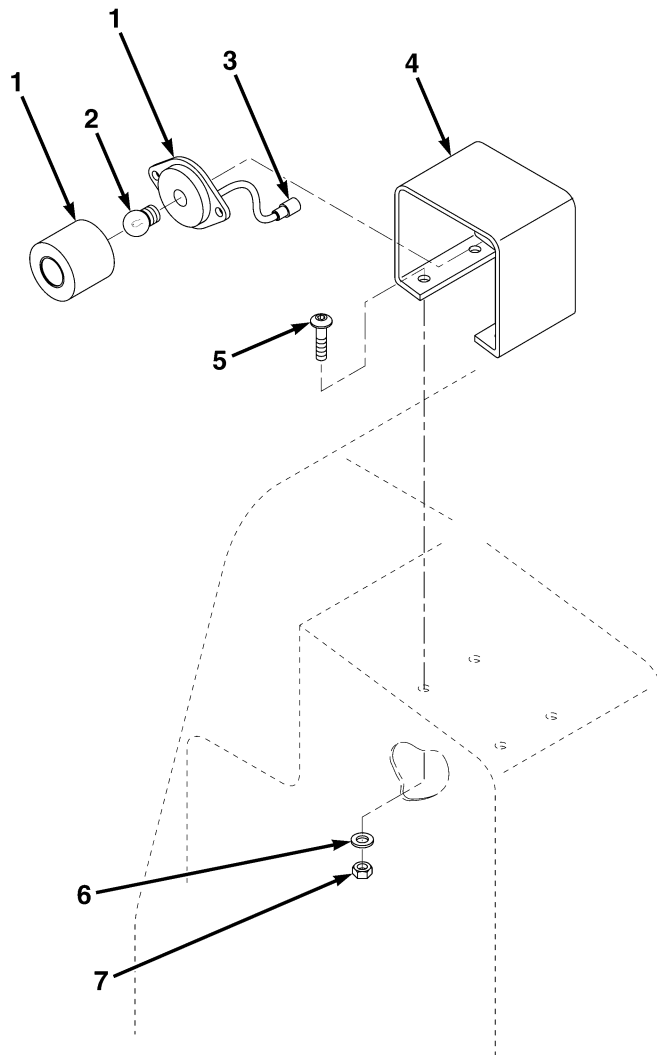

ME1223

FIG. 61 CONVOY LIGHT

(1)	(2)	(3)	(4)	(5)	(6)	(7)
ITEM NO	SMR CODE	NSN	CAGEC	PART NUMBER	DESCRIPTION AND USABLE ON CODES (UOC)	QTY
					GROUP AE: ELECTRICAL SYSTEM	
					FIG. 61 CONVOY LIGHT	
1	PAOZZ		Z0645	9201	LAMP,CONVOY.....	1
2	PAOZZ	6240-12-120-7952	Z0645	H242	LAMP 24V	1
3	PAOZZ		Z0655	LTA13213	CONDUIT	1
4	PFOZZ		Z0655	LTA-A01-145-001	COVER,CONVOY LIGHT	1
5	PAOZZ		Z0655	22103	SCREW,SOCKET HEAD,B,M5X20.....	4
6	PAOZZ		Z0655	91001	WASHER,FLAT,M5	4
7	PAOZZ	5310-66-150-7797	Z0655	90261	NUT,SELF-LOCKING,M5.....	4
END OF FIGURE						

3 4

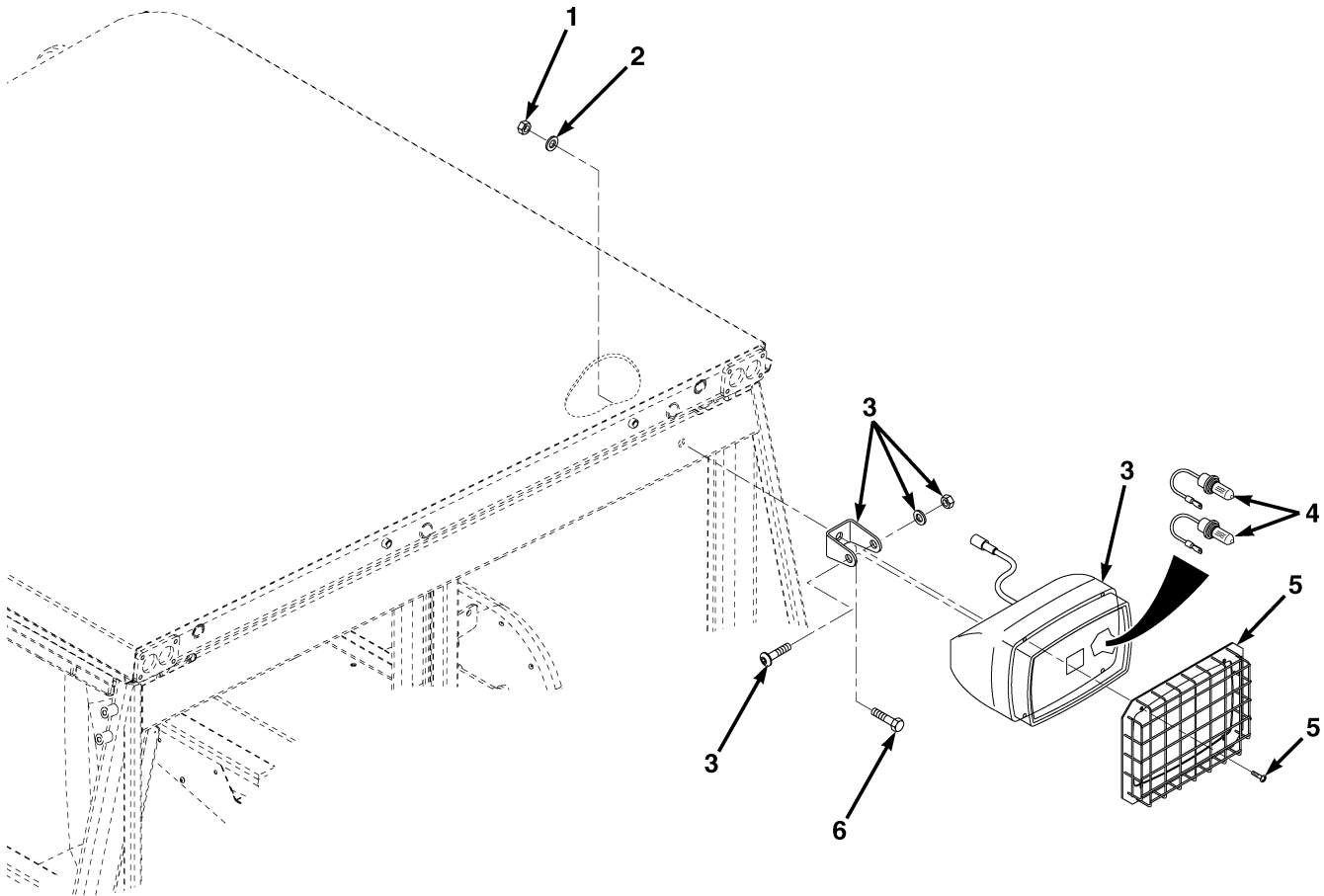

ME1209

FIG. 62 REAR WORK LIGHT

(1)	(2)	(3)	(4)	(5)	(6)	(7)
ITEM NO	SMR CODE	NSN	CAGEC	PART NUMBER	DESCRIPTION AND USABLE ON CODES (UOC)	QTY
					GROUP AE: ELECTRICAL SYSTEM	
					FIG. 62 REAR WORK LIGHT	
1	PAOZZ	5310-66-150-7828	Z0655	90242	NUT,SELF-LOCKING,M10.	2
2	PAOZZ	5310-66-150-7819	Z0655	91004	WASHER,FLAT,M10	2
3	PFOZZ		Z0655	LTA-A14-0065-01	REAR WORK LIGHT	2
4	PAOZZ	6240-00-141-5282	62607	13336	LAMP,INCANDESCENT,PART OF P/N LTA-A14-0065-01	4
5	PFOZZ		Z0655	LTA-A05-206-001	GRILLE ASSEMBLY,REAR WORK LIGHT	2
6	PAOZZ	5306-66-150-7815	Z0655	10201	BOLT,HEX HEAD,M10X20	2
END OF FIGURE						

1-2 AND 3

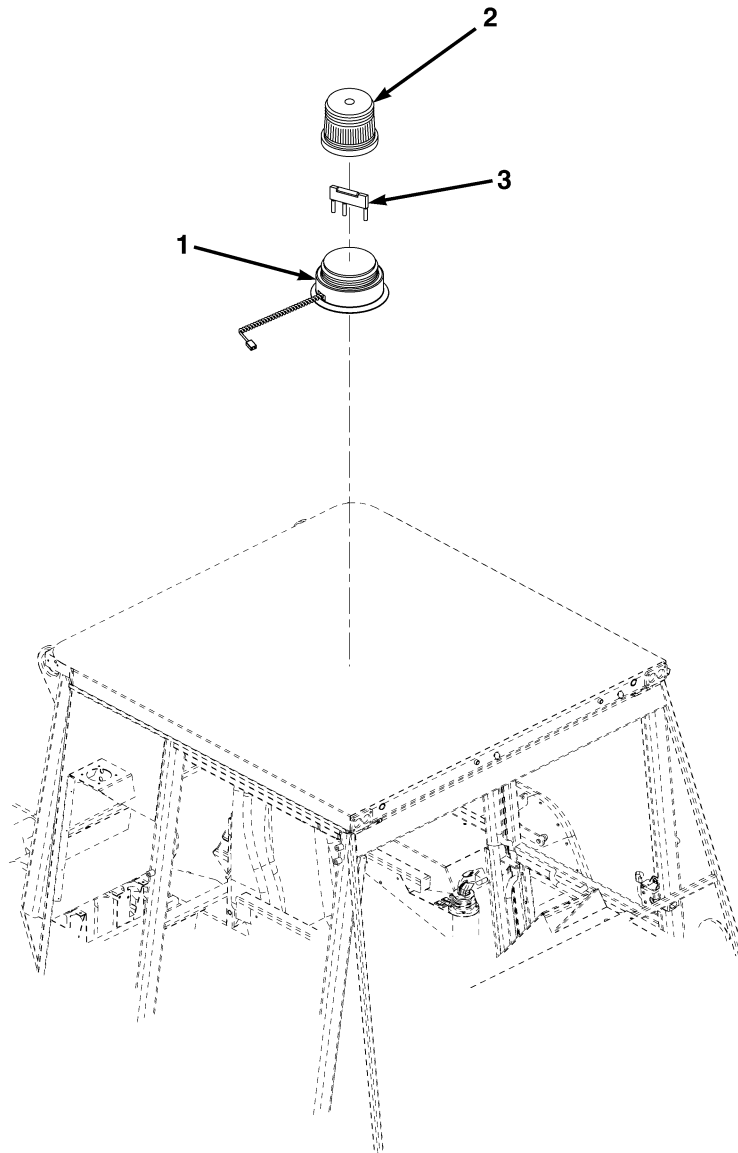
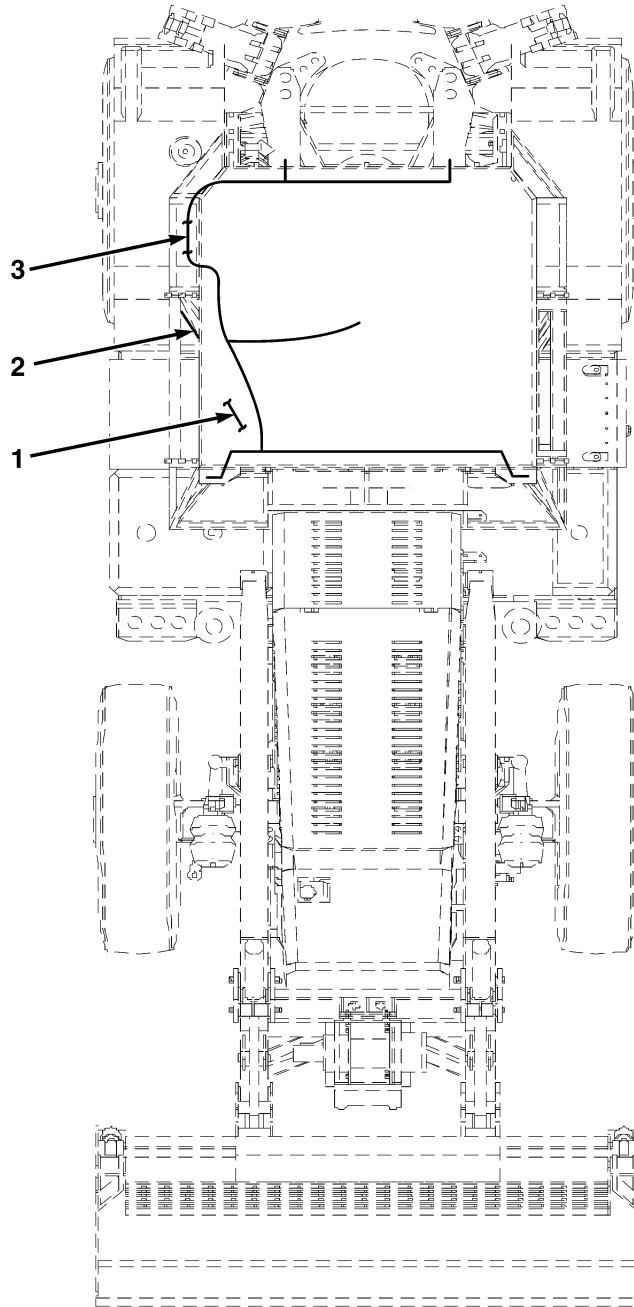

FIG. 63 STROBE LIGHT

ME1208

(1)	(2)	(3)	(4)	(5)	(6)	(7)
ITEM NO	SMR CODE	NSN	CAGEC	PART NUMBER	DESCRIPTION AND USABLE ON CODES (UOC)	QTY
					GROUP AE: ELECTRICAL SYSTEM FIG. 63 STROBE LIGHT	
1	PFOZZ		Z1029	LTE-H14-0005-01	LIGHT,STROBE,MAGNETIC MOUNT	1
2	PAOZZ		0JCW7	R6400LA	LENS,STROBELIGHT,PART OF P/N LTE-H14-0005-01	1
3	PAOZZ		0JCW7	R6410FT	LAMP,FLASH TUBE,PART OF P/N LTE-H14-0005-01	1
END OF FIGURE						



ME1194

FIG. 64 CABIN WIRING HARNESS

(1)	(2)	(3)	(4)	(5)	(6)	(7)
ITEM NO	SMR CODE	NSN	CAGEC	PART NUMBER	DESCRIPTION AND USABLE ON CODES (UOC)	QTY
					GROUP AE: ELECTRICAL SYSTEM FIG. 64 CABIN WIRING HARNESS	
1	PFOZZ		Z0655	LTA-A14-0063-01	HARNESS ASSEMBLY,AIR CONDITIONER EMI FILTER.....	1
2	PFOZZ		Z0655	LTA-A14-0061-01	HARNESS ASSEMBLY,FRESH AIR FAN EMI FILTER.....	1
3	PFOZZ		Z0655	LTE-A14-0015-01	HARNESS ASSEMBLY,UPPER CABIN	1
END OF FIGURE						

3-4 THROUGH 6

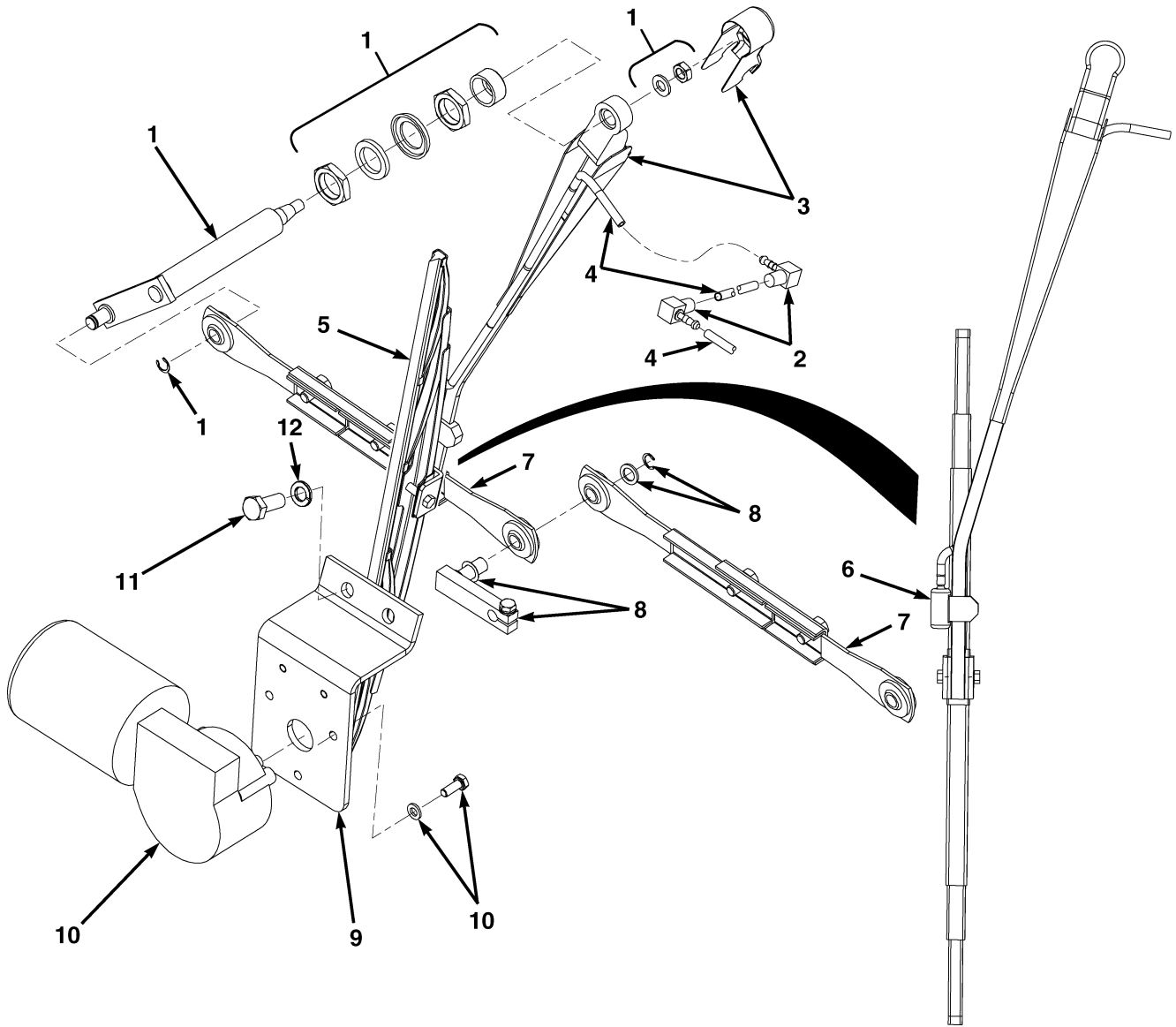

ME0603

FIG. 65 FRONT WINDSHIELD WIPERS

(1)	(2)	(3)	(4)	(5)	(6)	(7)
ITEM NO	SMR CODE	NSN	CAGEC	PART NUMBER	DESCRIPTION AND USABLE ON CODES (UOC)	QTY
GROUP AE: ELECTRICAL SYSTEM						
FIG. 65 FRONT WINDSHIELD WIPERS						
1	PFOZZ		Z1029	2100401	SPINDLE ASSEMBLY	2
2	PAOZZ		Z0655	LTA13167	ELBOW	4
3	PCOZZ		Z1029	2100399	WIPER ARM ASSEMBLY,FRONT.	2
4	MOOZZ		Z1029	100001739CO-600	HOSE,MAKE FROM HOSE, P/N 100001739C0, 23 5/8 IN (600 MM) LG, PART OF P/N 2100399	2
5	PCOZZ		Z1029	13603500004	BLADE,WIPER,PART OF P/N 2100399	2
6	PAOZZ		Z1029	120500439CO	NOZZLE,WASHER, PART OF P/N 2100399	2
7	PFOZZ		Z1029	2100400	LINK ASSEMBLY	2
8	PAOZZ		Z1029	2100402	CRANK ARM	1
9	PFOZZ		Z0655	LTE-A05-0016-01	BRACKET,FRONT WASHER MOTOR MOUNT	1
10	PAOZZ		Z1029	11927233B00E	MOTOR,WIPER,FRONT	1
11	PAOZZ	5306-66-150-7786	Z0655	10202	BOLT,HEX HEAD,M10X25	2
12	PAOZZ	5310-66-150-7804	Z0655	91044	LOCKWASHER,M10	2
END OF FIGURE						

4-5 THROUGH 7

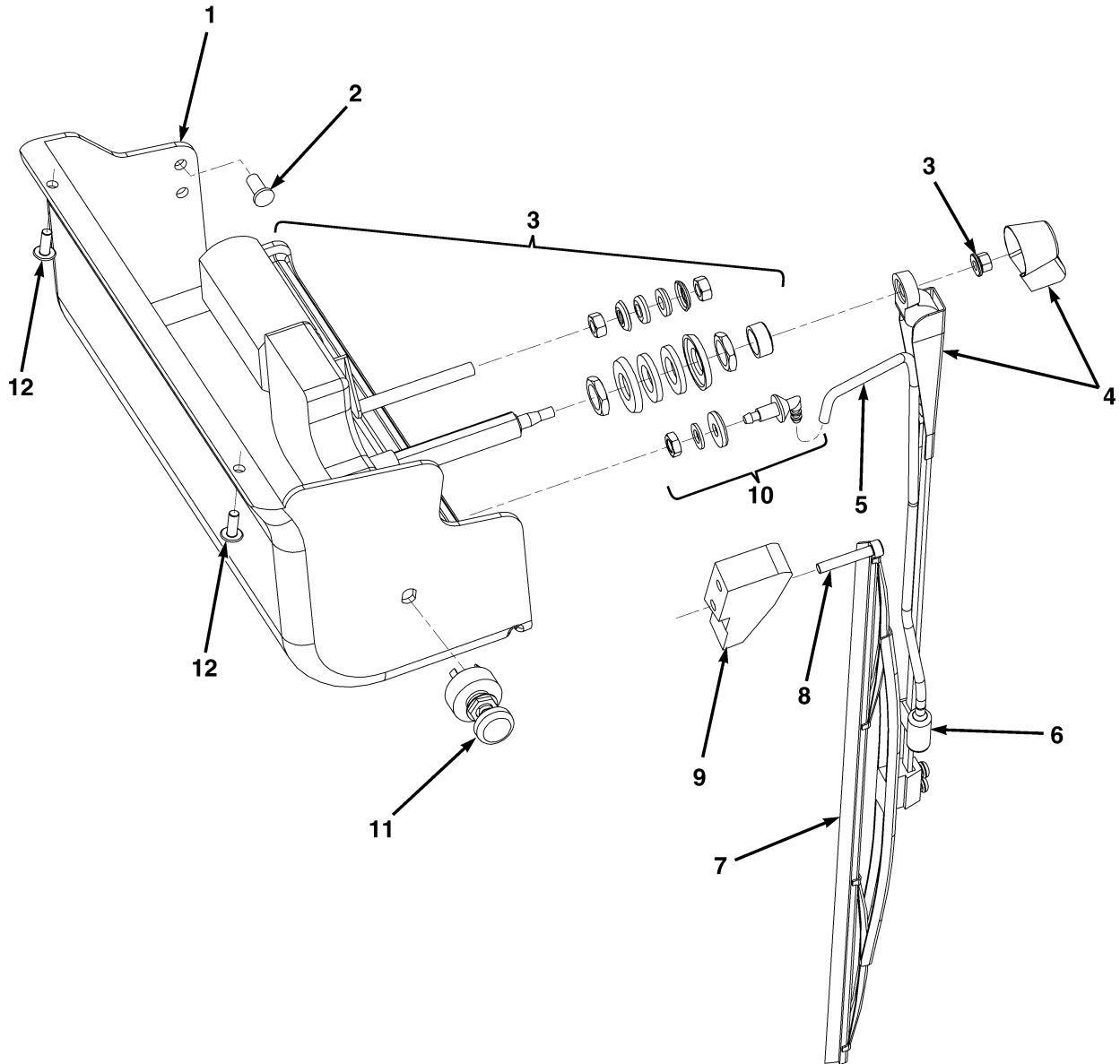
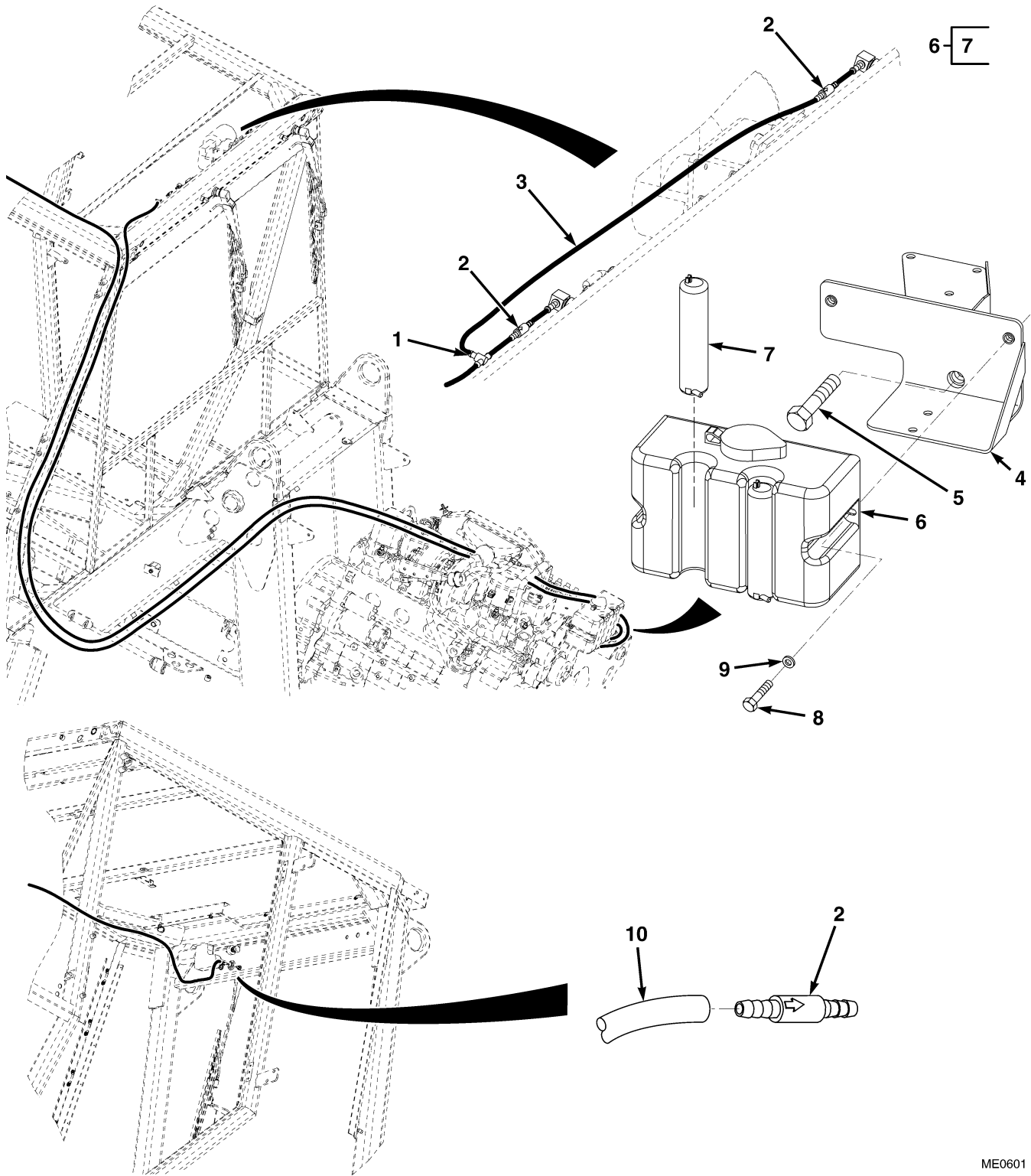

FIG. 66 REAR WINDSHIELD WIPERS

(1)	(2)	(3)	(4)	(5)	(6)	(7)
ITEM NO	SMR CODE	NSN	CAGEC	PART NUMBER	DESCRIPTION AND USABLE ON CODES (UOC)	QTY
GROUP AE: ELECTRICAL SYSTEM						
FIG. 66 REAR WINDSHIELD WIPERS						
1	PFOZZ		Z0655	LTE-A05-0018-01	COVER,WIPER MOTOR,REAR	1
2	PAOZZ		Z0655	BM050023	GROMMET	2
3	PAOZZ		Z1029	116045030D0E	MOTOR,WIPER,REAR	1
4	PCOZZ		Z1029	2100398	WIPER ARM ASSEMBLY,REAR.....	1
5	MOOZZ		Z1029	100001739CO-600	HOSE,MAKE FROM HOSE, P/N 100001739C0, 23 5/8IN (600MM) LG, PART OF P/N 2100398.....	1
6	PAOZZ		Z1029	120500439CO	NOZZLE,WASHER, PART OF P/N 2100398	1
7	PCOZZ		Z1029	13603500004	BLADE,WIPER, PART OF P/N 2100398	1
8	PAOZZ		Z0655	16005	SCREW,CAP,SOCKET HE,M6X35	2
9	PCOZZ		Z0655	LTA-A05-213-001	PARK MOUNT,WIPER REAR,M6X35	1
10	PAOZZ		Z0655	LTE-H05-0004-01	ELBOW	1
11	PAOZZ		60703	75373	SWITCH, 2 SPEED WIPER/WASHER	1
12	PAOZZ		Z0655	23102	SCREW,SOCKET HEAD,B,M6X16.....	2
END OF FIGURE						



ME0601

FIG. 67 WINDSHIELD WASHER ASSEMBLY

(1)	(2)	(3)	(4)	(5)	(6)	(7)
ITEM NO	SMR CODE	NSN	CAGEC	PART NUMBER	DESCRIPTION AND USABLE ON CODES (UOC)	QTY
GROUP AE: ELECTRICAL SYSTEM						
FIG. 67 WINDSHIELD WASHER ASSEMBLY						
1	PAOZZ		Z1029	100.0028.39.CO	TEE	1
2	PAOZZ		Z1029	100.5033.39.CO	CHECK VALVE	3
3	MOOZZ		Z0655	LTE-H05-0012-01	HOSE,MAKE FROM HOSE, P/N 100.0047.39.CO, 20FT (6M) LG	1
4	PAOZZ		Z0655	LTE-A05-0020-01	BRACKET,WASHER BOTTLE	1
5	PAOZZ		Z0655	22304	SCREW,SOCKET HEAD, M8X25	1
6	PAOZZ		Z1029	232.2001.30.00	WASHER BOTTLE ASSEMBLY	1
7	PAOZZ		Z1029	201.0002.3.00	PUMP,WASHER,PART OF P/N 232.2001.30.00	2
8	PAOZZ		Z0655	22202	SCREW,SOCKET HEAD,B,M6X16	2
9	PAOZZ	5310-66-150-7802	Z0655	91002	WASHER,FLAT,M6	2
10	MOOZZ		Z0655	LTE-H05-0013-01	HOSE,MAKE FROM HOSE,P/N 100.0047.39.CO, 33FT (10M) LG	1
END OF FIGURE						

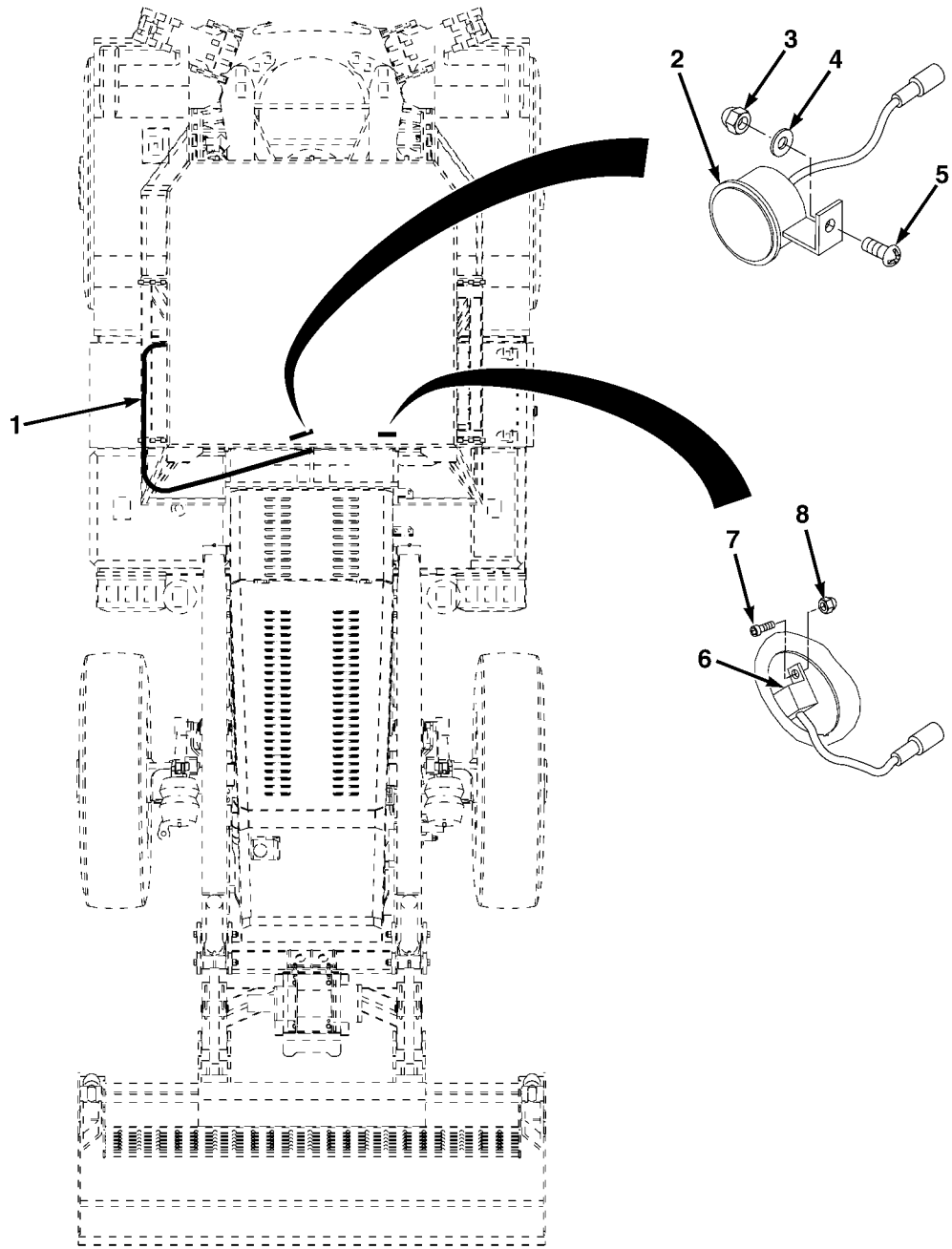

ME1195

FIG. 68 DASH WIRING HARNESS

(1)	(2)	(3)	(4)	(5)	(6)	(7)
ITEM NO	SMR CODE	NSN	CAGEC	PART NUMBER	DESCRIPTION AND USABLE ON CODES (UOC)	QTY
					GROUP AE: ELECTRICAL SYSTEM	
					FIG. 68 DASH WIRING HARNESS	
1	PFOZZ		Z0655	LTA-A14-0010-01	HARNESS ASSEMBLY,PDP-DASH	1
2	PAOZZ		Z0655	LTA-014-0019-01	BUZZER ASSY, DASH	1
3	PAOZZ	5310-66-150-7797	Z0655	90261	NUT,SELF-LOCKING,M5.	1
4	PAOZZ		Z0655	91001	WASHER,FLAT	1
5	PAOZZ		Z0655	LT1162	SCREW,PHILLIPS HEAD	1
6	PAOZZ		Z0655	LTA-014-0014-01	RESISTOR ASSY, DIMMER	1
7	PAOZZ		Z0655	16903	SCREW,CAP,SOCKET HE,M4X10	1
8	PAOZZ		Z0655	90060	NUT,HEX,M4	1
END OF FIGURE						

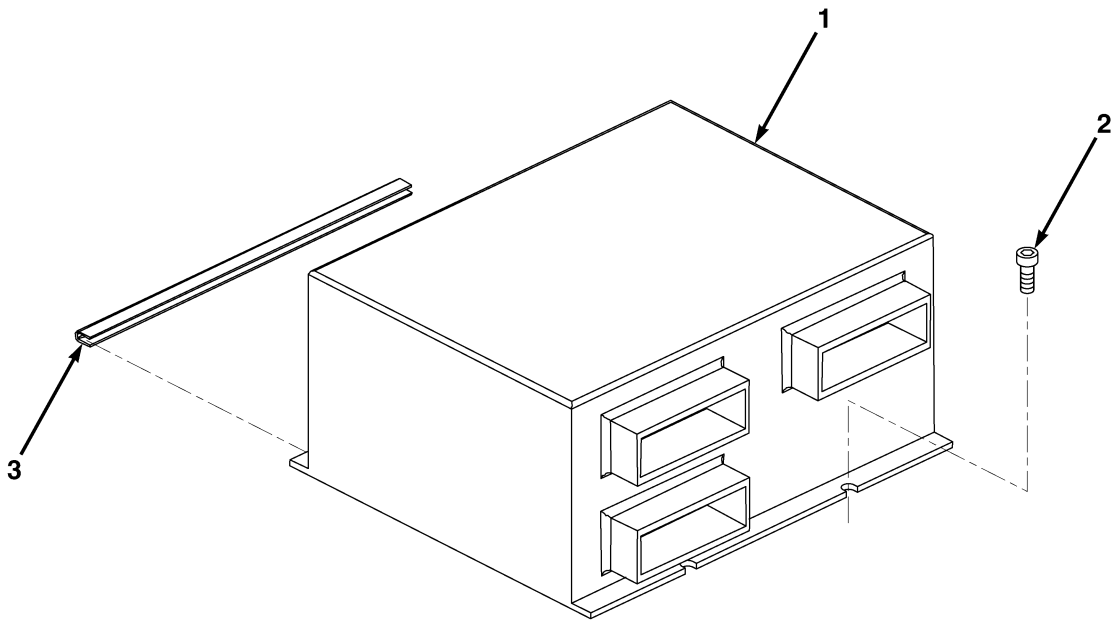

ME0980

FIG. 69 ELECTRONIC CONTROL UNIT

(1)	(2)	(3)	(4)	(5)	(6)	(7)
ITEM NO	SMR CODE	NSN	CAGEC	PART NUMBER	DESCRIPTION AND USABLE ON CODES (UOC)	QTY
					GROUP AE: ELECTRICAL SYSTEM	
					FIG. 69 ELECTRONIC CONTROL UNIT	
1	PAOLL		Z0655	LTA-V12-004-001	CONTROL UNIT,ELECTR.	1
2	PAOZZ	5305-66-150-7811	Z0655	16013	SCREW,CAP,SOCKET HE,M6X10	2
3	MOOZZ		Z0655	LTA05090-200	SEAL,MAKE FROM SEAL,P/N 60-056, 7 7/8IN (200MM) LG	1
END OF FIGURE						

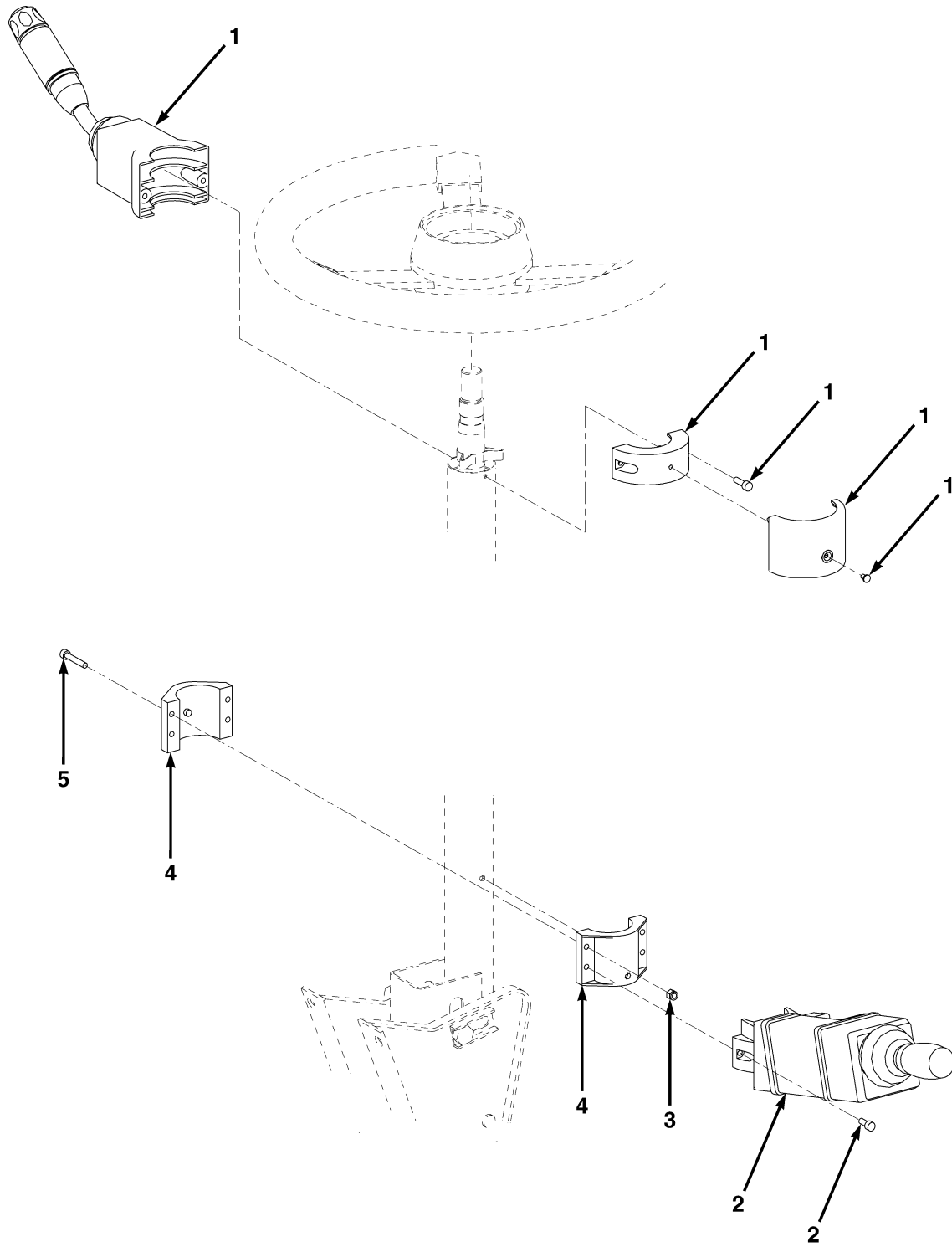

ME0612

FIG. 70 ELECTRONIC GEAR SHIFT AND TURN SIGNAL SWITCH

(1)	(2)	(3)	(4)	(5)	(6)	(7)
ITEM NO	SMR CODE	NSN	CAGEC	PART NUMBER	DESCRIPTION AND USABLE ON CODES (UOC)	QTY
					GROUP AE: ELECTRICAL SYSTEM	
					FIG. 70 ELECTRONIC GEAR SHIFT AND TURN SIGNAL SWITCH	
1	PAOZZ		Z0655	LTA-H04-006-001	SWITCH INDICATOR	1
2	PAOZZ	2520-66-145-6851	Z0655	LTA-H09-003-001	GEAR SELECTOR	1
3	PAOZZ	5310-66-150-7797	Z0655	90261	NUT,SELF-LOCKING,M5.....	2
4	PAOZZ		Z0655	LTA09111	CLAMP SET	1
5	PAOZZ		Z0655	16807	SCREW,CAP,SOCKET HE,M5X30.....	2
END OF FIGURE						

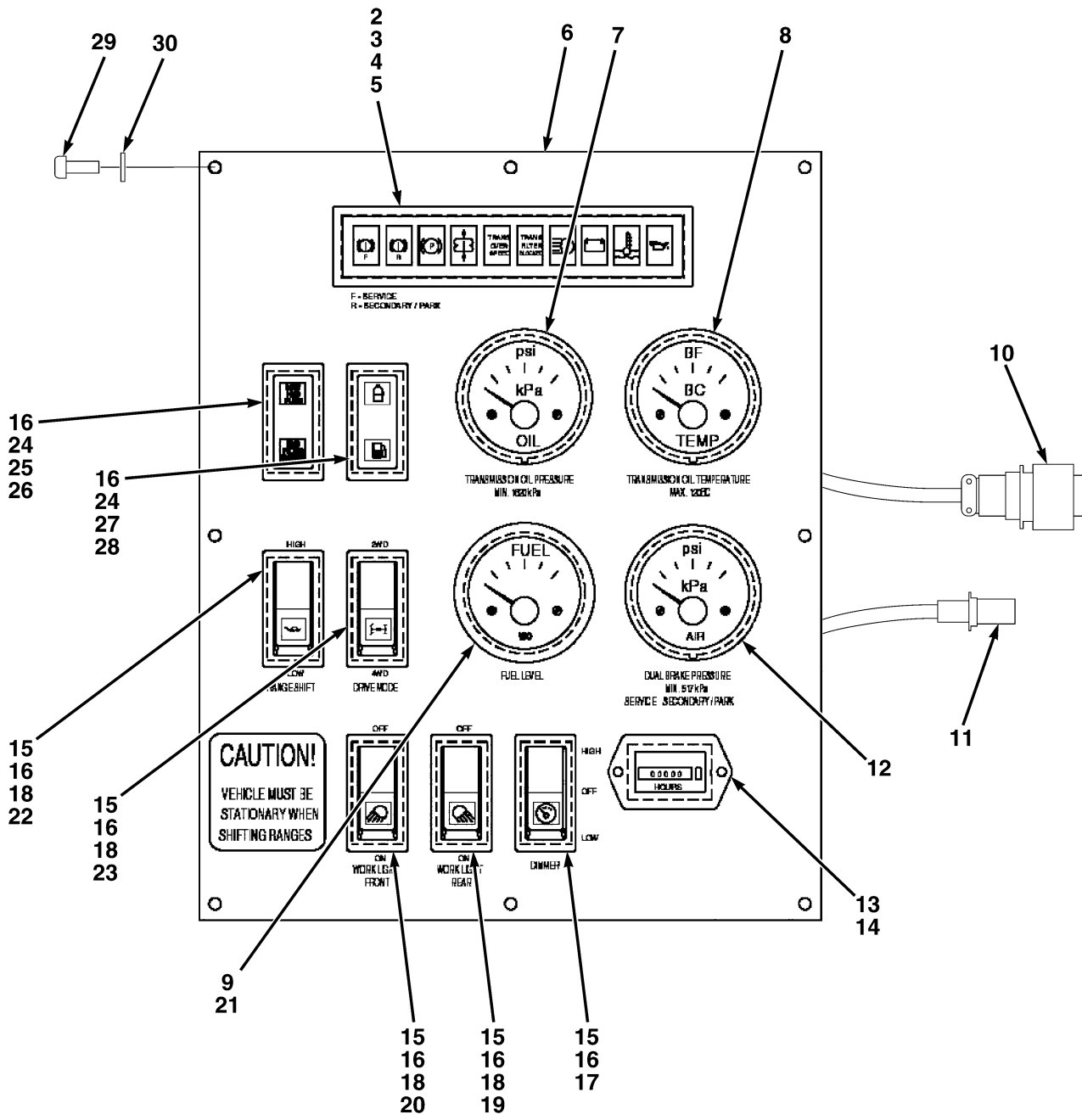

FIG. 71 INSTRUMENT PANEL AND GAUGES LH

(1)	(2)	(3)	(4)	(5)	(6)	(7)
ITEM NO	SMR CODE	NSN	CAGEC	PART NUMBER	DESCRIPTION AND USABLE ON CODES (UOC)	QTY
GROUP AE: ELECTRICAL SYSTEM						
FIG. 71 INSTRUMENT PANEL AND GAUGES						
LH						
1	A0000		Z0655	LTA-A14-0011-01	DASH ASSEMBLY,LH	1
2	PAOZZ		Z0655	LTA14918	• PANEL,WARNING LAMP	1
3	PAOZZ		Z0655	LTA14106	• LAMP,WARNING LIGHT CLUSTER	9
4	PAOZZ		Z0655	LTA14107	• LAMPHOLDER,WARNING LIGHT CLUSTER	9
5	PAOZZ		Z0655	LTA14108	• CONNECTOR,CRIMP	9
6	PFOZZ		Z0655	LTA-A14-0015-01	• PANEL,DASH LH	1
7	PAOZZ		Z0655	LTA14904	• GAUGE,PRESSURE,TRANSMISSION OIL	1
8	PAOZZ		Z0655	LTA14914	• GAUGE,TEMP,TRANSMISSION OIL	1
9	PAOZZ	5940-00-230-0515	68505	R6B-14SMIL	• TERMINAL,RING	4
10	PAOZZ	5935-00-451-7394	71468	CA3106E28-21PF80	• CONNECTOR,PLUG	1
11	PAOZZ		71468	SS2P	• CONNECTOR,PLUG	4
12	PAOZZ		Z0655	LTA14902	• GAUGE,PRESSURE,DUAL AIR	1
13	PAOZZ		Z0655	LTA14907	• HOUR METER	1
14	PFOZZ		Z0655	LTA14758	• FILTER,LENS,DIMMER	1
15	PAOZZ		Z0655	LTA14103	• CONNECTOR,SWITCH	5
16	PAOZZ		Z0655	LTA14104	• CONNECTOR,PLUG	7
17	PAOZZ		Z0655	LTA14712	• SWITCH,DIMMER	1
18	PAOZZ		Z0655	LTA14713	• SWITCH,WORK LIGHTS,RANGE SHIFT,DRIVE MODE	4
19	PFOZZ		Z0655	LTA14759	• FILTER,LENS,REAR WORKLIGHT	1
20	PFOZZ		Z0655	LTA14760	• FILTER,LENS,FRONT WORKLIGHT	1
21	PAOZZ		Z0655	LTA14916	• GAUGE,FUEL	1
22	PFOZZ		Z0655	LTA14766	• FILTER,LENS,RANGE SHIFT	1
23	PFOZZ		Z0655	LTA14765	• FILTER,LENS,DRIVE MODE	1
24	PAOZZ		Z0655	LTA14714	• LIGHT,INDICATOR,FLUID LOW/WATER LOW	2
25	PFOZZ		Z0655	LTA14769	• FILTER,LENS,FILTER BLOCKED	1
26	PFOZZ		Z0655	LTA14770	• FILTER,LENS,FLUID LOW	1
27	PFOZZ		Z0655	LTA14771	• FILTER,LENS,WATER LOW	1
28	PFOZZ		Z0655	LTA14754	• FILTER,LENS,FUEL LOW	1
29	PAOZZ		Z0655	22101	SCREW,SOCKET HEAD,B,M5X12	8
30	PAOZZ		Z0655	91001	WASHER,FLAT,M5	8
END OF FIGURE						

1-2 THROUGH 11

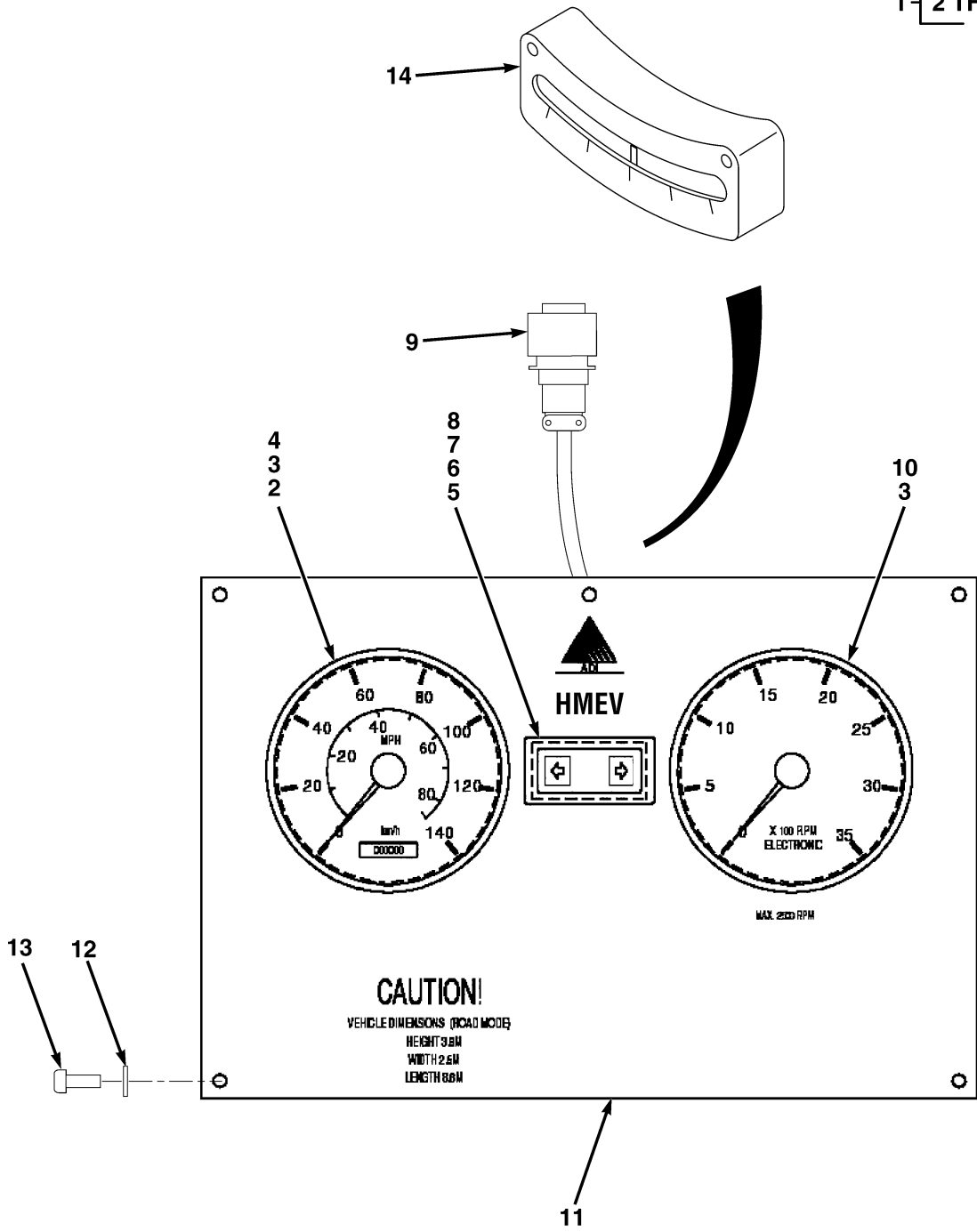

FIG. 72 INSTRUMENT PANEL AND GAUGES CENTER

ME0611

(1)	(2)	(3)	(4)	(5)	(6)	(7)
ITEM NO	SMR CODE	NSN	CAGEC	PART NUMBER	DESCRIPTION AND USABLE ON CODES (UOC)	QTY
GROUP AE: ELECTRICAL SYSTEM						
FIG. 72 INSTRUMENT PANEL AND GAUGES CENTER						
1	AOOOO		Z0655	LTA-A14-0012-01	DASH ASSEMBLY,CENTE	1
2	PAOZZ		Z0655	LTA14911	• SPEEDOMETER.	1
3	PAOZZ	5940-00-230-0515	68505	R6B-14SMIL	• TERMINAL LUG	4
4	PAOZZ		U1395	W21-1K0JI	• RESISTOR,1KOHM 2.5W.	1
5	PAOZZ		Z0655	LTA14714	• LIGHT,INDICATOR,TURN SIGNAL	1
6	PAOZZ		Z0655	LTA14104	• CONNECTOR,PLUG	2
7	PAOZZ		Z0655	LTA14773	• FILTER,LENS,LEFT TURN	1
8	PAOZZ		Z0655	LTA14774	• FILTER,LENS,RIGHT TURN	1
9	PAOZZ	5935-01-505-9547	77820	974106E18-1P	• CONNECTOR,10 WAY,CENTER DASH HARNESS	1
10	PAOZZ		Z0655	LTA14909	• TACHOMETER	1
11	PFOZZ		Z0655	LTA-A14-0017-01	• PANEL,DASH,CENTER	1
12	PAOZZ		Z0655	91001	WASHER,FLAT,M5	6
13	PAOZZ		Z0655	22101	SCREW,SOCKET HEAD,B,M5X12	6
14	PAOZZ	6610-01-304-3226	50926	2064E	INCLINOMETER,AIRCRA.	1
END OF FIGURE						

1-2 THROUGH 22

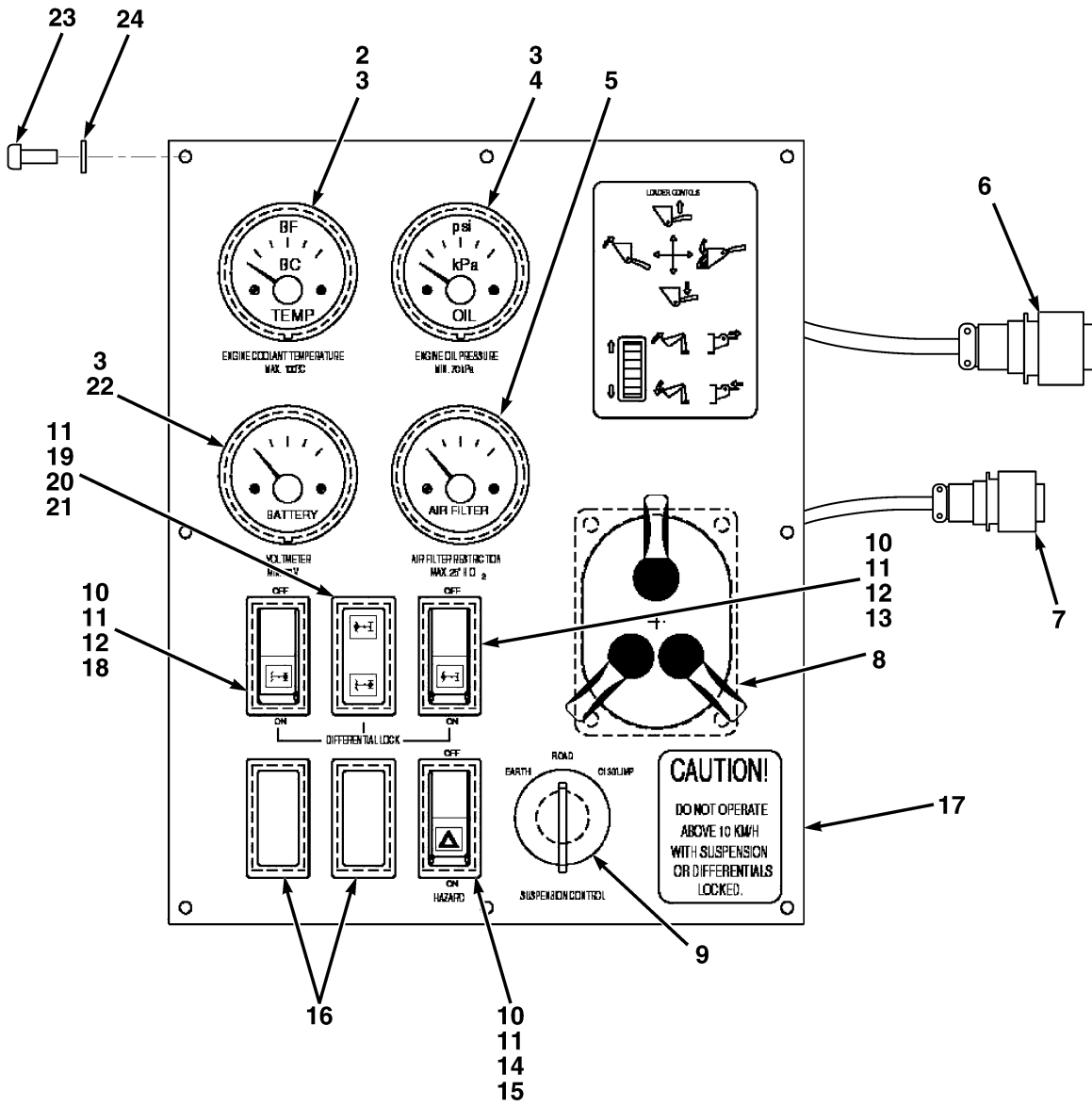
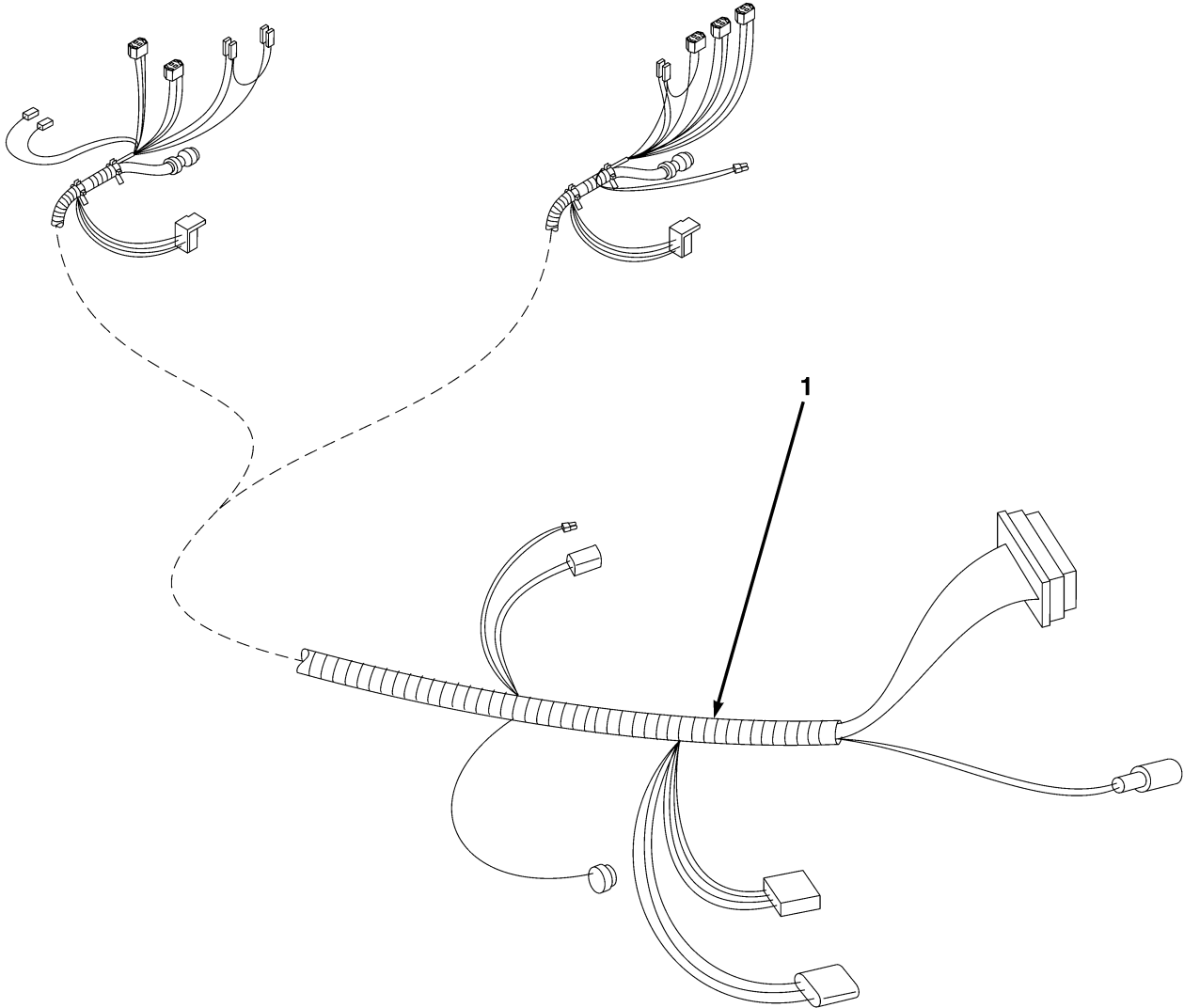

FIG. 73 INSTRUMENT PANEL AND GAUGES RH

ME0609

(1)	(2)	(3)	(4)	(5)	(6)	(7)
ITEM NO	SMR CODE	NSN	CAGEC	PART NUMBER	DESCRIPTION AND USABLE ON CODES (UOC)	QTY
GROUP AE: ELECTRICAL SYSTEM						
FIG. 73 INSTRUMENT PANEL AND GAUGES						
RH						
1	AOOOO		Z0655	LTA-A14-0013-01	DASH ASSEMBLY,RH.	1
2	PAOZZ	5325-00-754-1896	Z0655	LTA14906	• GAUGE,TEMP,COOLANT	1
3	PAOZZ	5940-00-230-0515	81343	MS25036-154	• TERMINAL LUG,5 MM	6
4	PAOZZ		Z0655	LTA14912	• GAUGE,PRESSURE,ENGINE OIL	1
5	PAOZZ		Z0655	LTA14917	• GAUGE,AIR RESTRICTI	1
6	PAOZZ	5935-00-451-5709	71468	CA3106E28-15PF80	• CONNECTOR,PLUG	1
7	PAOZZ	5935-01-377-1136	19207	12419947	• CONNECTOR,PLUG	1
8	PAOZZ	5930-00-307-8856	96906	MS51113-1	• SWITCH ASSEMBLY,BLACKOUT LIGHT	1
9	PAOZZ		Z0655	AU8Z83	• SWITCH SUSPENSION CONTROL	1
10	PAOZZ		Z0655	LTA14103	• CONNECTOR SWITCH	3
11	PAOZZ		Z0655	LTA14104	• CONNECTOR,PLUG	4
12	PAOZZ		Z0655	LTA14713	• SWITCH	2
13	PFOZZ		Z0655	LTA14763	• FILTER,LENS SWITCH,FRONT DIFFERENTIAL LOCK	1
14	PAOZZ		Z0655	LTA14715	• SWITCH,HAZARD	1
15	PFOZZ		Z0655	LTA14761	• FILTER,LENS,HAZARD	1
16	PFOZZ		Z0655	LTA14716	• BLANK,SWITCH HOLE	2
17	PFOZZ		Z0655	LTA-A14-0016-01	• PANEL,DASH,RH	1
18	PFOZZ		Z0655	LTA14762	• FILTER,LENS,SWITCH,REAR DIFFERENTIAL LOCK	1
19	PAOZZ		Z0655	LTA14714	• LIGHT,INDICATOR,DIFFERENTIAL LOCKS	1
20	PFOZZ		Z0655	LTA14767	• FILTER,LENS,INDICATOR,FRONT DIFFERENTIAL LOCK	1
21	PFOZZ		Z0655	LTA14768	• FILTER,LENS,INDICATOR,REAR DIFFERENTIAL LOCK	1
22	PAOZZ	6625-01-506-4418	57733	84008	• VOLTMETER,20-32V	1
23	PAOZZ		Z0655	22101	SCREW,SOCKET HEAD,B,M5X12	8
24	PAOZZ		Z0655	91001	WASHER,FLAT,M5	8
END OF FIGURE						



ME1184

FIG. 74 HANDCONTROLS HARNESS ASSEMBLY

(1)	(2)	(3)	(4)	(5)	(6)	(7)
ITEM NO	SMR CODE	NSN	CAGEC	PART NUMBER	DESCRIPTION AND USABLE ON CODES (UOC)	QTY
					GROUP AE: ELECTRICAL SYSTEM FIG. 74 HANDCONTROLS HARNESS ASSEMBLY	
1	PFOZZ		Z0655	LTA-014-0043-01	HARNESS ASSEMBLY,SEAT MOUNTED CONTROLS	1
END OF FIGURE						

1-2 THROUGH 5

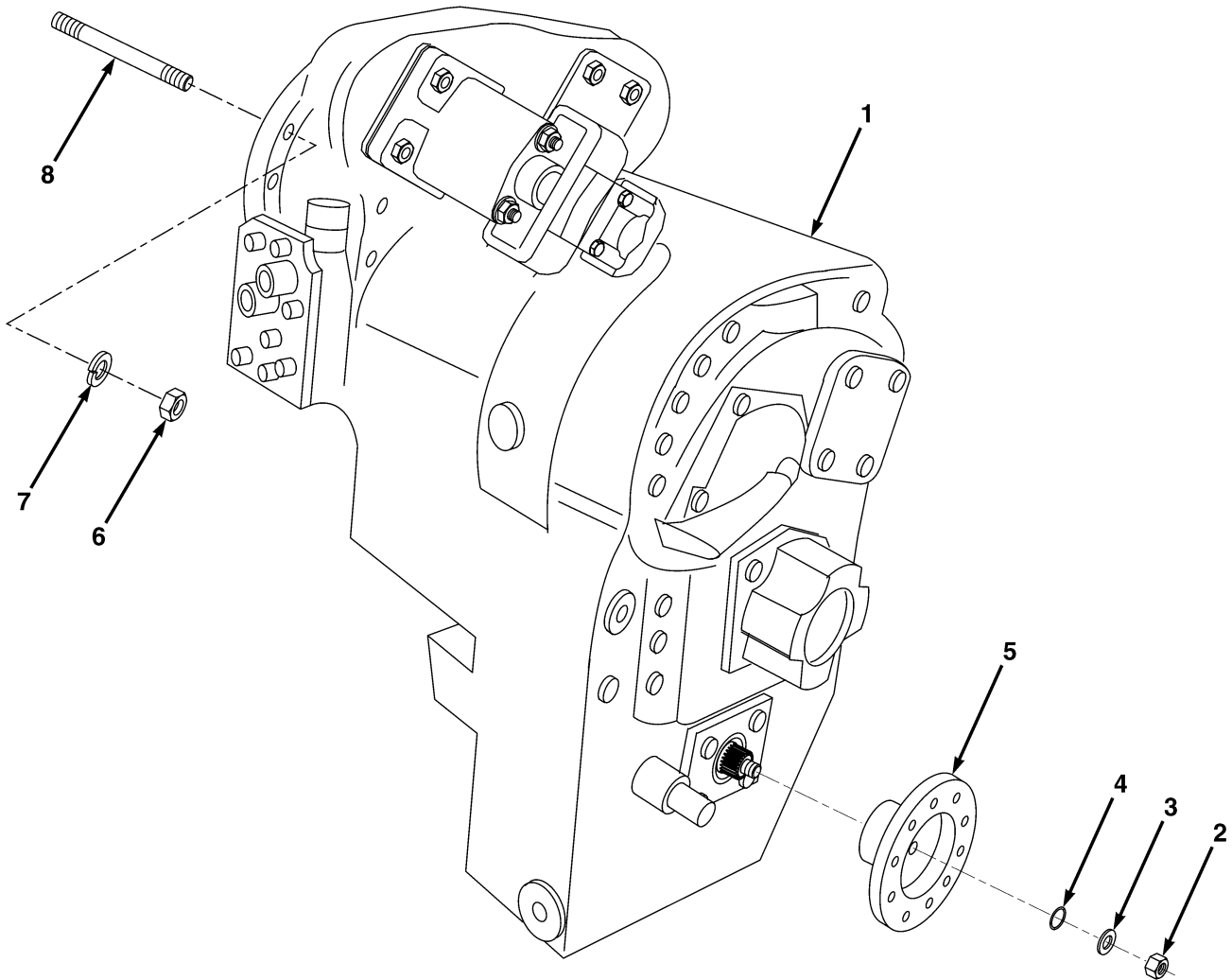

ME0520

FIG. 75 TRANSMISSION AND OUTPUT SHAFT FLANGES

(1)	(2)	(3)	(4)	(5)	(6)	(7)
ITEM NO	SMR CODE	NSN	CAGEC	PART NUMBER	DESCRIPTION AND USABLE ON CODES (UOC)	QTY
					GROUP AF: TRANSMISSION AND DRIVELINE COMPONENTS	
					FIG. 75 TRANSMISSION AND OUTPUT SHAFT FLANGES	
1	PAFHH		77237	293045	TRANSMISSION.....	1
2	PAFZZ	5310-01-018-0683	77237	222960	• NUT,SELF-LOCKING,SINGLE BALL SEAT, HEXAGON	2
3	PAFZZ	5210-00-462-4134	77237	222179	• WASHER,FLAT.....	2
4	PAFZZ	5331-00-714-5264	40152	25K60116	• O-RING.....	2
5	PFFZZ		77237	231965	• FLANGE,OUTPUT SHAFT.....	2
6	PAOZZ	5310-66-150-7796	Z0655	90264	NUT,SELF-LOCKING,M10	12
7	PAOZZ	5310-66-150-7804	Z0655	91044	LOCKWASHER,M10	12
8	PAOZZ		Z0655	LT1014	STUD,M10X125.....	12
END OF FIGURE						

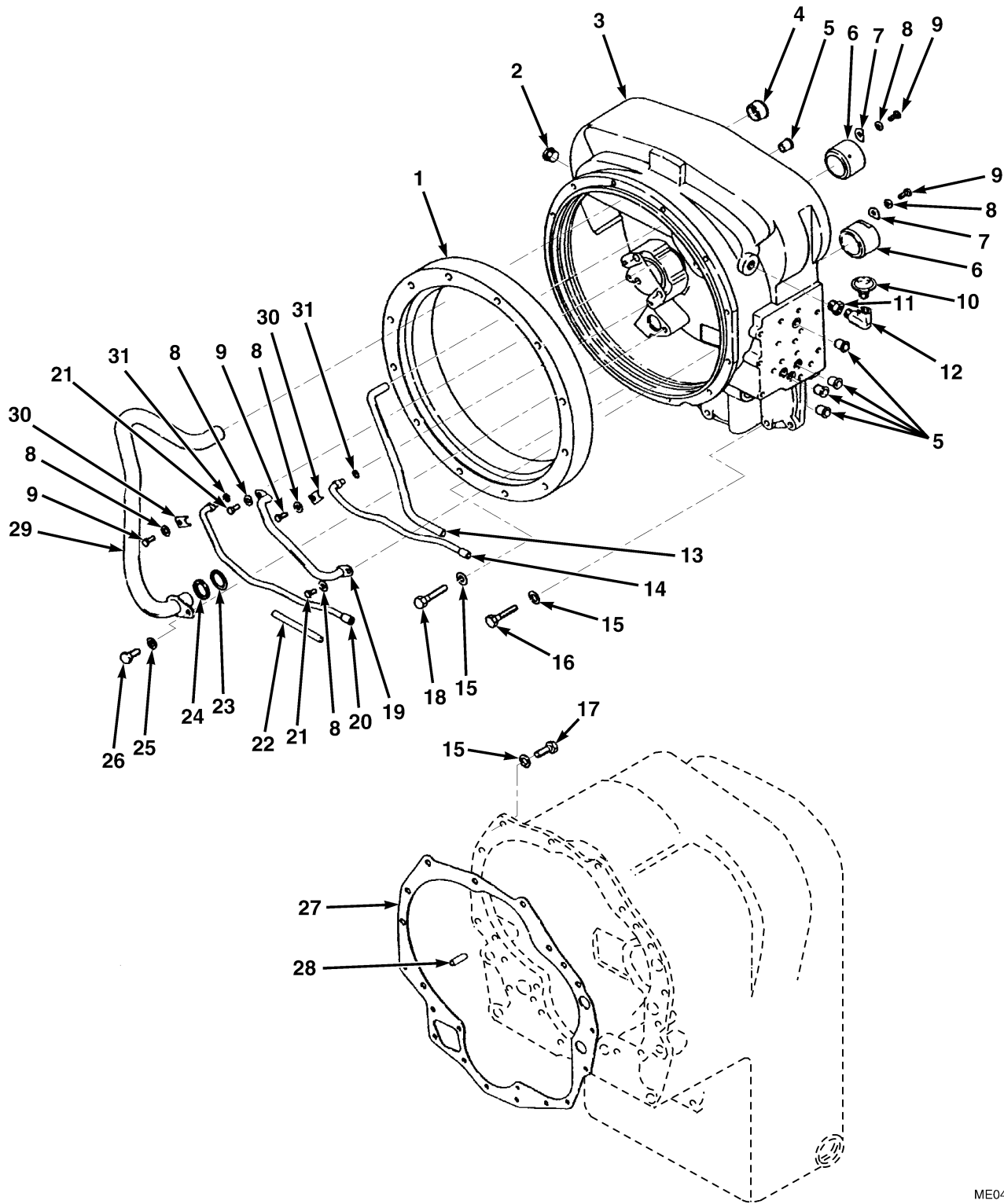

ME0431

FIG. 76 CONVERTER HOUSING

(1)	(2)	(3)	(4)	(5)	(6)	(7)
ITEM NO	SMR CODE	NSN	CAGEC	PART NUMBER	DESCRIPTION AND USABLE ON CODES (UOC)	QTY
GROUP AF: TRANSMISSION AND DRIVELINE COMPONENTS						
FIG. 76 CONVERTER HOUSING						
1	PAHZZ		77237	232424	RING,ADAPTOR	1
2	PAOZZ	4730-01-313-7207	77237	11F12	PLUG,PIPE	1
3	PFHZZ		77237	245979	CONVERTER HOUSING,TUBE ASSEMBLY	1
4	PFHZZ	4730-01-313-7215	77237	05.166-230854	SLEEVE,CLINCH,TUBE	1
5	PFHZZ	2520-00-051-5327	77237	222067	SLEEVE	5
6	PFHZZ	3120-01-057-0255	77237	237576	BUSHING,SLEEVE	2
7	PFHZZ	4730-01-071-5741	77237	230851	SLEEVE,CLINCH,TUBE	2
8	PFHZZ	5310-01-358-8280	77237	4E-5	WASHER,LOCK	6
9	PFHZZ	5306-01-018-5565	72237	1C510	BOLT,MACHINE	4
10	PFOZZ	2520-00-395-7722	77237	238535	BREATHER	1
11	PFOZZ	4730-01-313-7209	77237	19F8	REDUCER,PIPE	1
12	PFOZZ	4730-00-253-4413	19207	111316	ELBOW,PIPE	1
13	PFHZZ	4710-01-314-4196	77237	231166	TUBE,VALVE OIL SUPP	1
14	PFHZZ	4710-01-313-8089	77237	231095	TUBE ASSEMBLY,3RD SPEED	1
15	PFFZZ	5310-01-313-8545	89749	4E7	WASHER,LOCK	18
16	PFOZZ	5305-01-506-8659	77237	17C728	SCREW,CONVERTER HOUSING TO TRANSMISSION HOUSING	4
17	PFFZZ		77237	17C720	SCREW,TRANSMISSION CASE TO CONVERTER HOUSING	10
18	PFFZZ	5305-01-506-8658	77237	17C744	SCREW,CONVERTER HOUSING TO TRANSMISSION HOUSING	4
19	PFHZZ	4710-01-314-4195	77237	231093	TUBE,BENT,METALLIC	1
20	PFHZZ	4710-01-313-8088	77237	231094	TUBE ASSEMBLY,REVERSE	1
21	PFHZZ	5306-00-226-4822	80204	B1821BH031C050N	BOLT,MACHINE	2
22	PFHZZ		77237	243371	TUBE,MODULATOR LUBE BY-PASS	1
23	PFHZZ	5331-01-316-5754	77237	25K40030	O-RING	1
24	PFHZZ	5330-01-312-7223	77237	235987	RETAINER,PACKING	1
25	PFHZZ	5310-01-358-4596	77237	4E-6	WASHER,LOCK	1
26	PFHZZ	5305-00-017-9837	96906	MS35295-58	SCREW,CAP,HEXAGON H	1
27	PFHZZ	5330-00-119-8075	77237	231606	GASKET	1
28	PFHZZ	5315-00-045-4037	29510	304102C1	PIN	2
29	PFHZZ	4710-01-313-9337	77237	232136	TUBE ASSEMBLY,SUCTI	1
30	PFHZZ	5342-01-070-1591	77237	231048	CLIP	2
31	PFHZZ	5331-00-710-2698	92867	746	O-RING	2
END OF FIGURE						

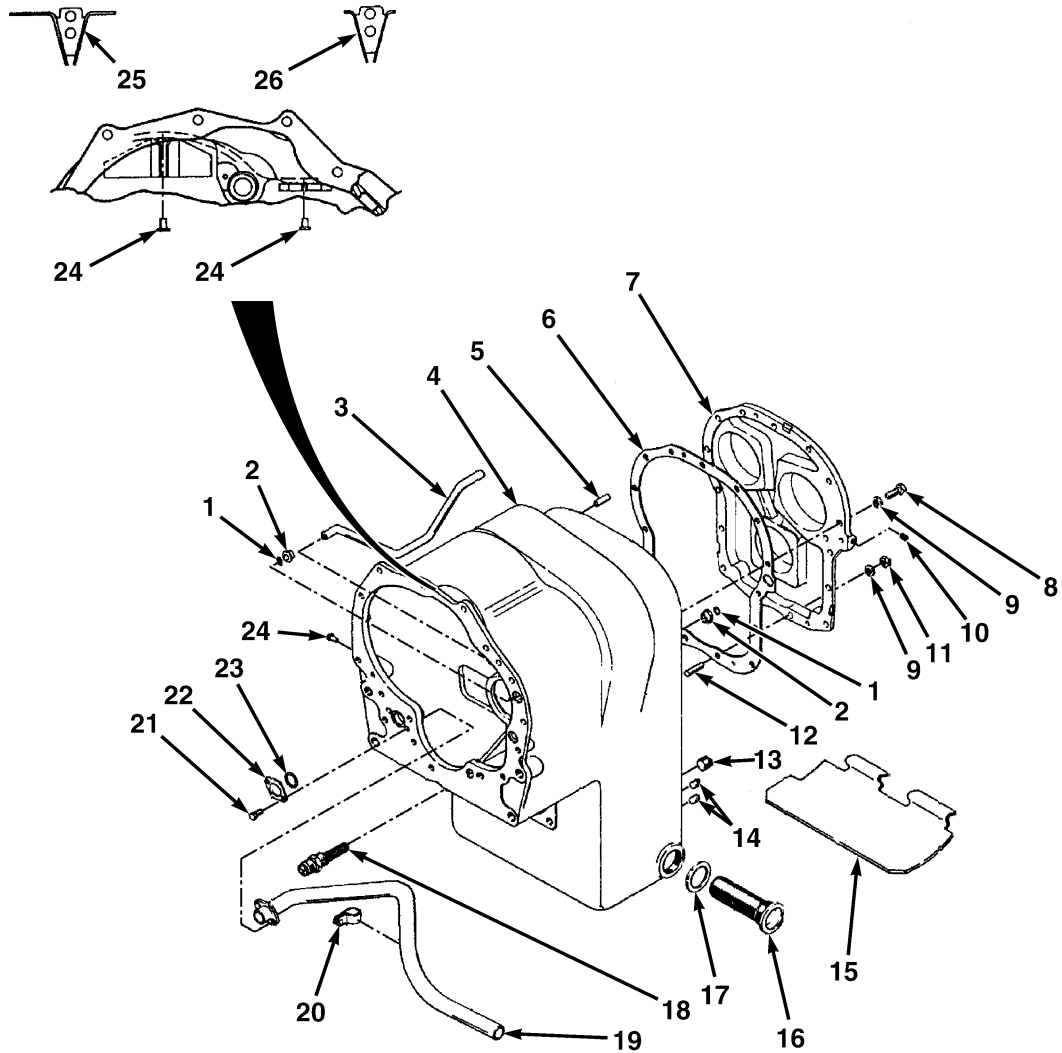

ME0430

FIG. 77 TRANSMISSION AND COVER

(1)	(2)	(3)	(4)	(5)	(6)	(7)
ITEM NO	SMR CODE	NSN	CAGEC	PART NUMBER	DESCRIPTION AND USABLE ON CODES (UOC)	QTY
GROUP AF: TRANSMISSION AND DRIVELINE COMPONENTS						
FIG. 77 TRANSMISSION AND COVER						
1	PFHZZ	5331-00-914-5825	77237	25K40026	O-RING	2
2	PFHZZ	2520-00-051-5327	77237	222067	SLEEVE	2
3	PFHZZ	4710-01-069-8139	18685	230900	TUBE,METALLIC	1
4	PFHZZ		77237	245202	TRANSMISSION CASE	1
5	PFHZZ	5315-01-057-2929	77237	214118	PIN,STRAIGHT,HEADLE	2
6	PFHZZ	5330-01-319-7300	0SAT8	1233220H1	GASKET	1
7	PFHZZ		77237	242402	COVER,REAR	1
8	PFHZZ		77237	17C-720	SCREW	21
9	PFHZZ	5310-00-011-0405	77237	4E07	LOCKWASHER,REAR COV	23
10	PFHZZ	4730-01-408-9310	77237	239244	ELBOW,PIPE	1
11	PFHZZ	5310-00-842-9233	77237	64D07	NUT,REAR COVER TO C	2
12	PFHZZ	5307-01-015-0687	77237	200991	STUD	2
13	PFOZZ	5365-01-169-7207	77237	215757	PLUG,MACHINE THREAD,MAGNETIC	1
14	PFOZZ	4820-01-313-4552	12603	72F2	COCK,DRAIN	2
15	PFHZZ	2520-01-269-1607	12361	9-904-101331	DEFLECTOR,DIRT	1
16	PFOZZ	4730-01-017-0494	77237	231390	STRAINER ELEMENT	1
17	PFOZZ	5330-00-250-2156	86343	G42	GASKET	1
18	PFOZZ	2520-00-701-1072	06853	214050	PLUGWELCH	1
19	PFHZZ	4710-01-069-8215	77237	234836	TUBE ASSEMBLY,METAL	1
20	PFHZZ	5340-01-037-9408	89749	6H36	CLAMP,LOOP	1
21	PFHZZ	5305-01-068-5503	12603	4C-516	SCREW,CAP,HEXAGON H	2
22	PFHZZ	5365-01-056-2938	77237	230921	SPACER,PLATE	1
23	PFHZZ	5331-00-579-6349	72540	B1085	O-RING	1
24	PFHZZ		77237	249894	RIVET	5
25	PFHZZ		77237	247884	OIL BAFFLE	1
26	PFHZZ		77237	247885	OIL BAFFLE	1

END OF FIGURE

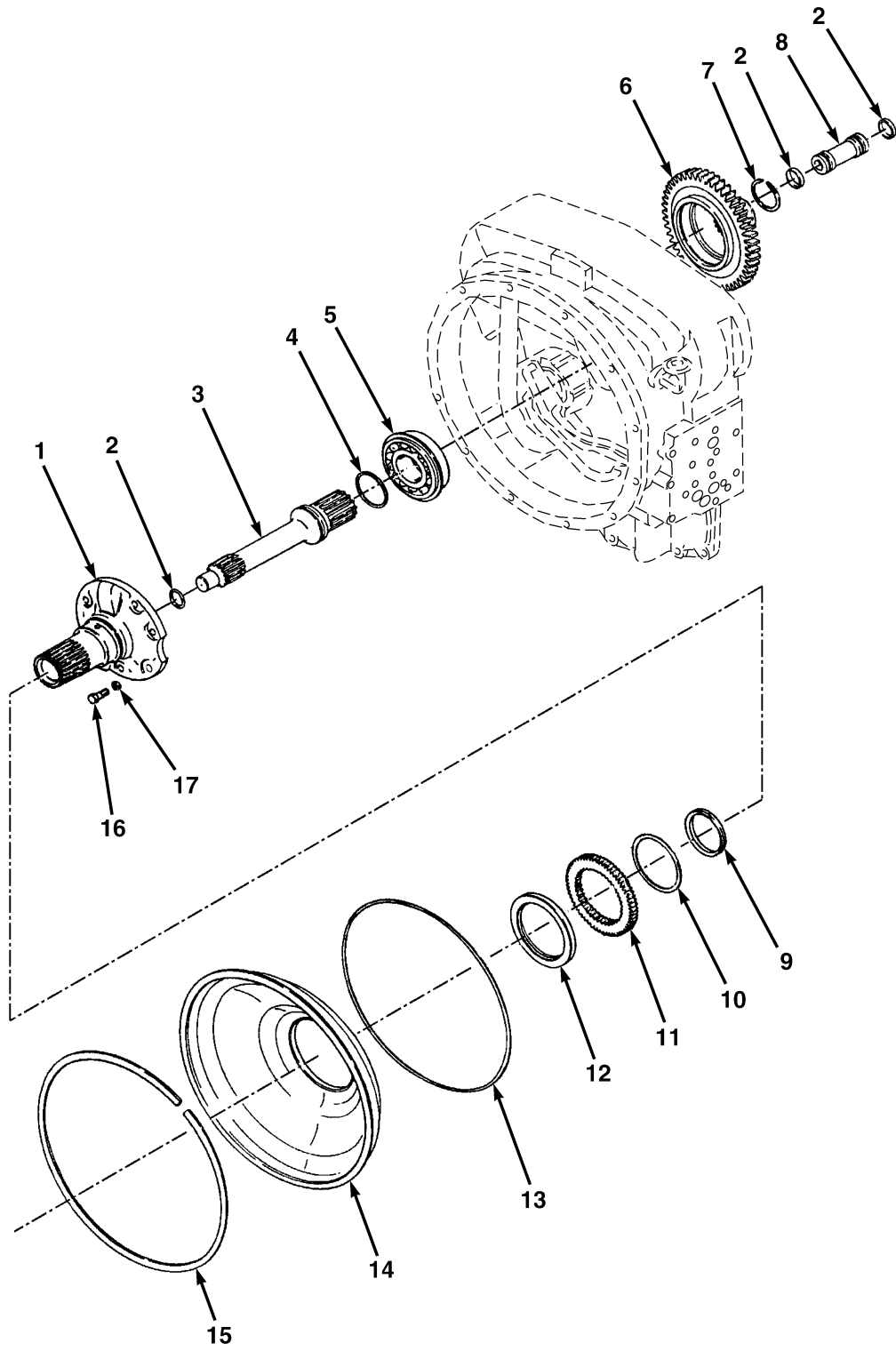
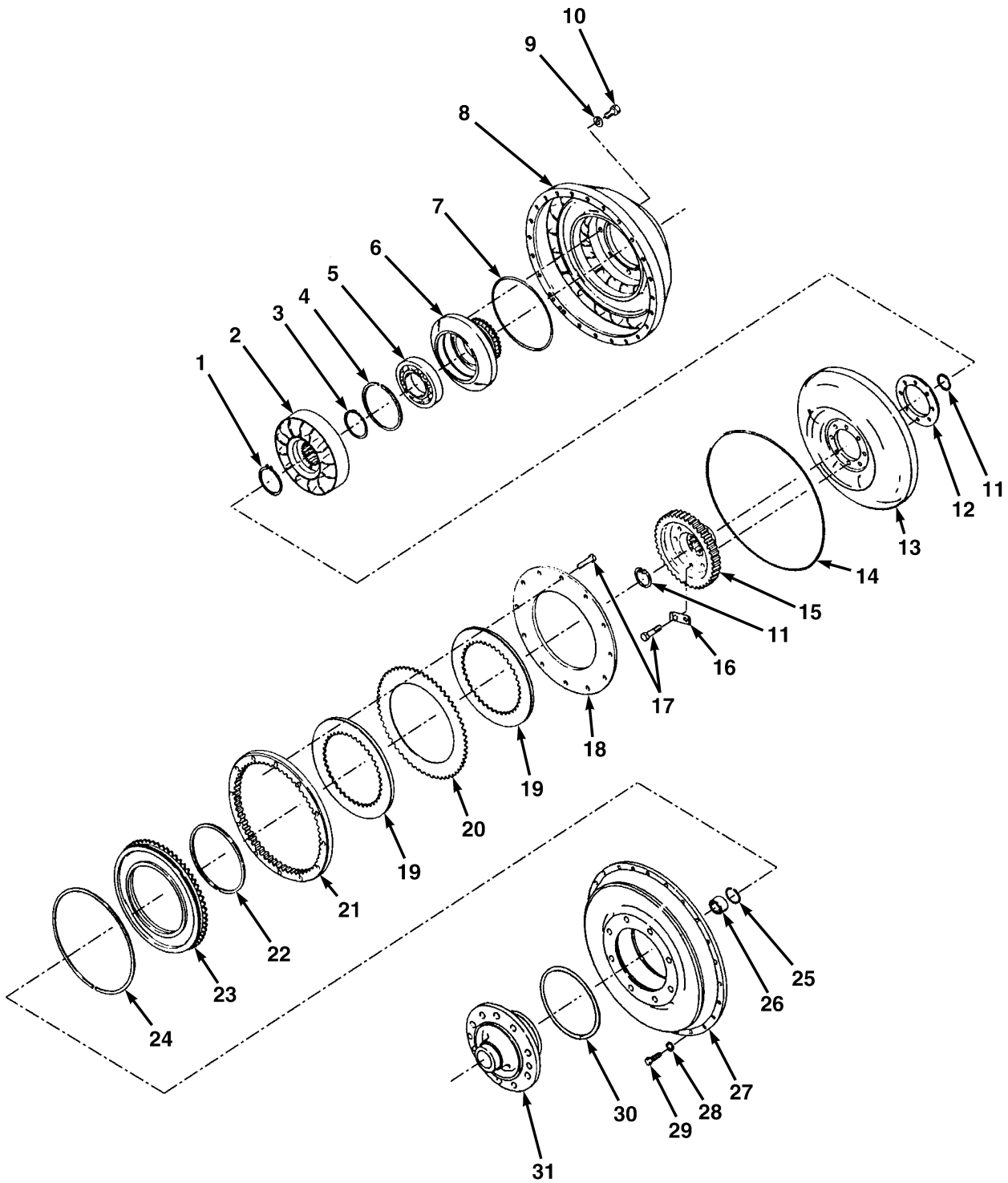

FIG. 78 TURBINE SHAFT AND OIL BAFFLE

ME0429

(1)	(2)	(3)	(4)	(5)	(6)	(7)
ITEM NO	SMR CODE	NSN	CAGEC	PART NUMBER	DESCRIPTION AND USABLE ON CODES (UOC)	QTY
					GROUP AF: TRANSMISSION AND DRIVELINE COMPONENTS	
					FIG. 78 TURBINE SHAFT AND OIL BAFFLE	
1	PFHZZ	2920-01-312-5268	77237	237237	STATOR SUPPORT	1
2	PFHZZ	5330-00-620-6111	40152	209781	SEAL RING,METAL	3
3	PFHZZ	2835-01-311-6224	77237	232430	SHAFT,TURBINE	1
4	PFHZZ		77237	250089	PISTON RING,TURBINE	1
5	PFHZZ	3110-01-408-9312	77237	239741	BEARING,ROLLER,CYLI	1
6	PFHZZ		77237	248197	GEAR,TURBINE SHAFT	1
7	PFHZZ	5325-00-144-6445	77237	224026	RING,RETAINING	1
8	PFHZZ	2590-01-311-5703	77237	232438	PLATE,LOCKING,TURBINE SHAFT	1
9	PFHZZ	5330-00-439-8094	23926	72775	SEAL RING,METAL	1
10	PFHZZ	5325-00-821-2502	89881	224009	RING,RETAINING	1
11	PFHZZ	3020-01-018-2220	77237	230805	GEAR,SPUR	1
12	PFHZZ	5330-01-098-7250	12361	9-904-103663	SEAL,PLAIN ENCASED	1
13	PFHZZ	5330-01-018-0054	77237	231458	PACKING,PREFORMED	1
14	PFHZZ	2805-01-017-9271	77237	230810	BAFFLE,AIRFLOW,ENGI	1
15	PFHZZ	5325-01-018-0782	77237	245787	RING,RETAINING	1
16	PFHZZ	5305-01-194-7050	77237	1C820	SCREW,CAP,HEXAGON H	6
17	PFHZZ		77237	7E8	LOCKWASHER	6
END OF FIGURE						



ME0428

FIG. 79 TORQUE CONVERTER

(1)	(2)	(3)	(4)	(5)	(6)	(7)
ITEM NO	SMR CODE	NSN	CAGEC	PART NUMBER	DESCRIPTION AND USABLE ON CODES (UOC)	QTY
GROUP AF: TRANSMISSION AND DRIVELINE COMPONENTS						
FIG. 79 TORQUE CONVERTER						
1	PFHZZ		77237	243262	RING,RETAINING	1
2	PFHZZ		77237	233058	REACTION MEMBER	1
3	PFHZZ	5365-01-018-5218	77237	229566	SPACER,SPECIAL	1
4	PFHZZ	5342-00-439-8139	89881	214953	RING,RETAINING	1
5	PFHZZ		77237	237190	BEARING,IMPELLER	1
6	PFHZZ	3040-01-028-3508	77237	214923	HUB,BODY	1
7	PFHZZ	5331-01-025-0825	77237	60K40616	O-RING	1
8	PFHZZ		77237	233056	IMPELLER.	1
9	PFHZZ	5310-01-018-0684	89749	25E19	WASHER.	8
10	PFHZZ	5305-01-018-5592	77237	22C714	SCREW,CAP,HEXAGON H.	8
11	PFHZZ		77237	248098	RING,RETAINING	2
12	PFHZZ	2590-01-311-5702	77237	232431	RING,TURBINE	1
13	PFHZZ		77237	245345	TURBINE.	1
14	PFHZZ	5330-00-145-1509	77237	232535	PACKING,PREFORMED	1
15	PFHZZ		77237	245780	DISC,HUB	1
16	PFHZZ		77237	242611	LOCKPLATE	4
17	PFHZZ	5305-01-179-4403	77237	18C624	SCREW,MACHINE	20
18	PFHZZ	2590-01-312-1501	77237	234026	PLATE,END	1
19	PFHZZ	2520-01-311-6052	77237	232432	DISK,CLUTCH,INNER	2
20	PFHZZ	2520-01-312-1617	77237	234022	DISK,CLUTCH,OUTER	1
21	PFHZZ	2520-01-311-6054	77237	234025	DISK,CLUTCH,OUTER DRIVE.	1
22	PFHZZ	2810-01-311-6056	77237	234076	RING,PISTON	1
23	PFHZZ	2520-01-312-1712	77237	234021	PISTON,CLUTCH SHAFT.	1
24	PFHZZ	4310-01-312-5194	77237	222210	RING,PISTON	1
25	PFHZZ		77237	247477	RING,RETAINING	1
26	PFHZZ	3110-00-227-3240	96906	MS51961-8	BEARING,ROLLER,NEED	1
27	PFHZZ		77237	245521	IMPELLER COVER	1
28	PFHZZ	5310-01-358-4596	77237	4E-6	WASHER,LOCK	24
29	PFHZZ	5306-00-753-8226	19207	7538226	BOLT,MACHINE	24
30	PFHZZ		77237	60K40504	BEARING CAP TO IMPE	1
31	PFHZZ		77237	245778	CAP,BEARING COVER.	1
END OF FIGURE						

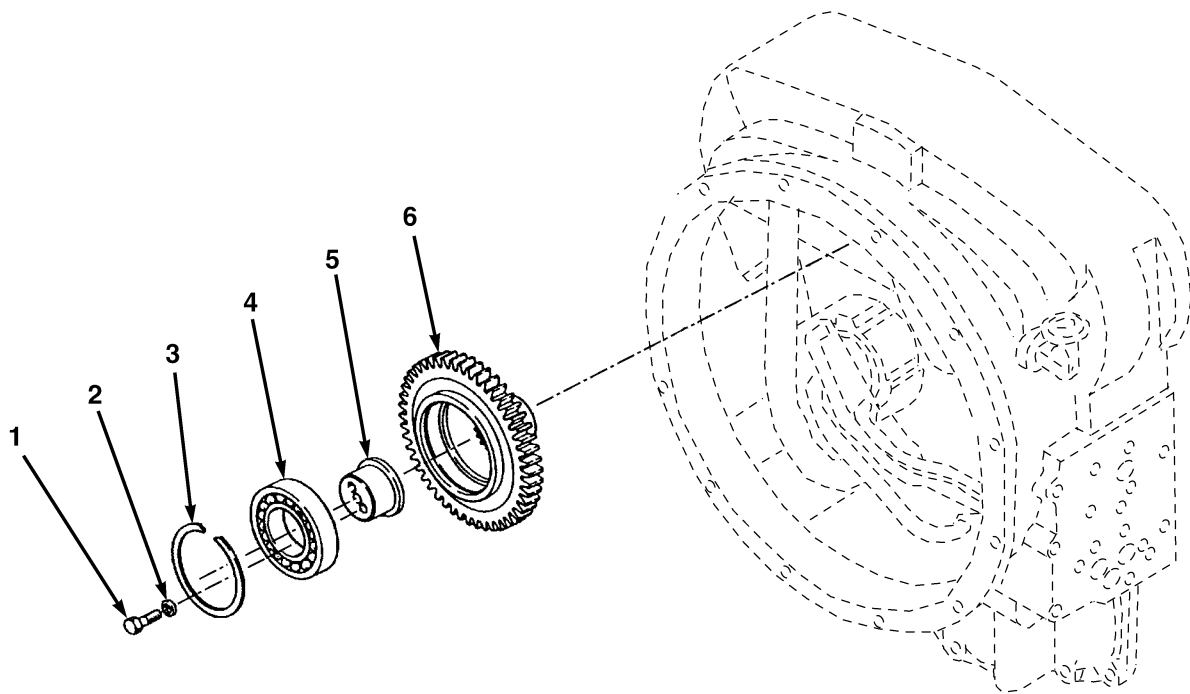

ME0427

FIG. 80 PUMP DRIVE

(1)	(2)	(3)	(4)	(5)	(6)	(7)
ITEM NO	SMR CODE	NSN	CAGEC	PART NUMBER	DESCRIPTION AND USABLE ON CODES (UOC)	QTY
					GROUP AF: TRANSMISSION AND DRIVELINE COMPONENTS	
					FIG. 80 PUMP DRIVE	
1	PFHZZ	5305-01-018-5593	77237	2C720	SCREW,CAP,HEXAGON H.....	6
2	PFHZZ	5310-01-313-8545	77237	4E7	WASHER,LOCK	6
3	PFHZZ	5365-01-018-5219	77237	223925	RING,SPECIAL	3
4	PFHZZ		77237	237798	BEARING,PUMP DRIVE	3
5	PFHZZ	3110-01-028-0077	77237	230811	SUPPORT,BEARING	3
6	PFHZZ	3020-01-017-6322	77237	230812	GEAR,SPUR	3
END OF FIGURE						

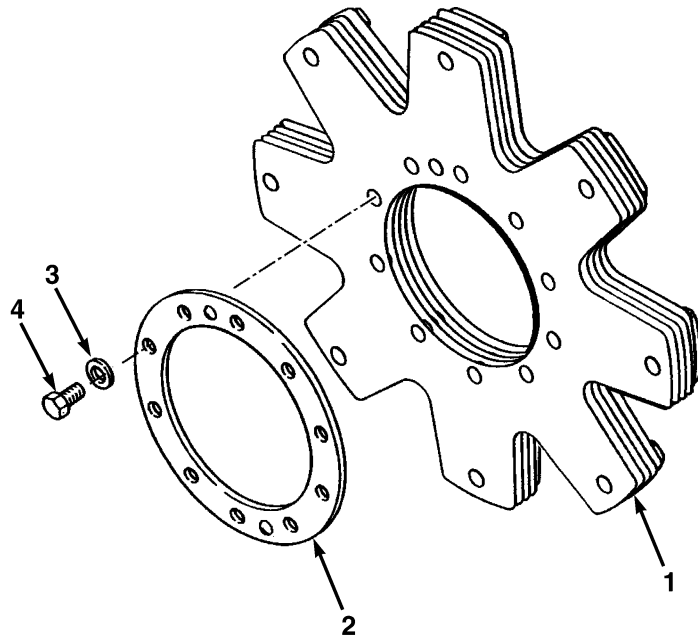

ME0522

FIG. 81 DRIVE PLATE GROUP

(1)	(2)	(3)	(4)	(5)	(6)	(7)
ITEM NO	SMR CODE	NSN	CAGEC	PART NUMBER	DESCRIPTION AND USABLE ON CODES (UOC)	QTY
					GROUP AF: TRANSMISSION AND DRIVELINE COMPONENTS	
					FIG. 81 DRIVE PLATE GROUP	
1	PFHZZ		77237	802333	DRIVE PLATE ASSEMBL	1
2	PFHZZ	3040-01-363-2544	77237	246615	PLATE,RETAINING,SHA	1
3	PFHZZ	5310-00-153-8808	77237	215909	WASHER,LOCK	10
4	PFHZZ		77237	249134	SCREW,MACHINE	10
END OF FIGURE						

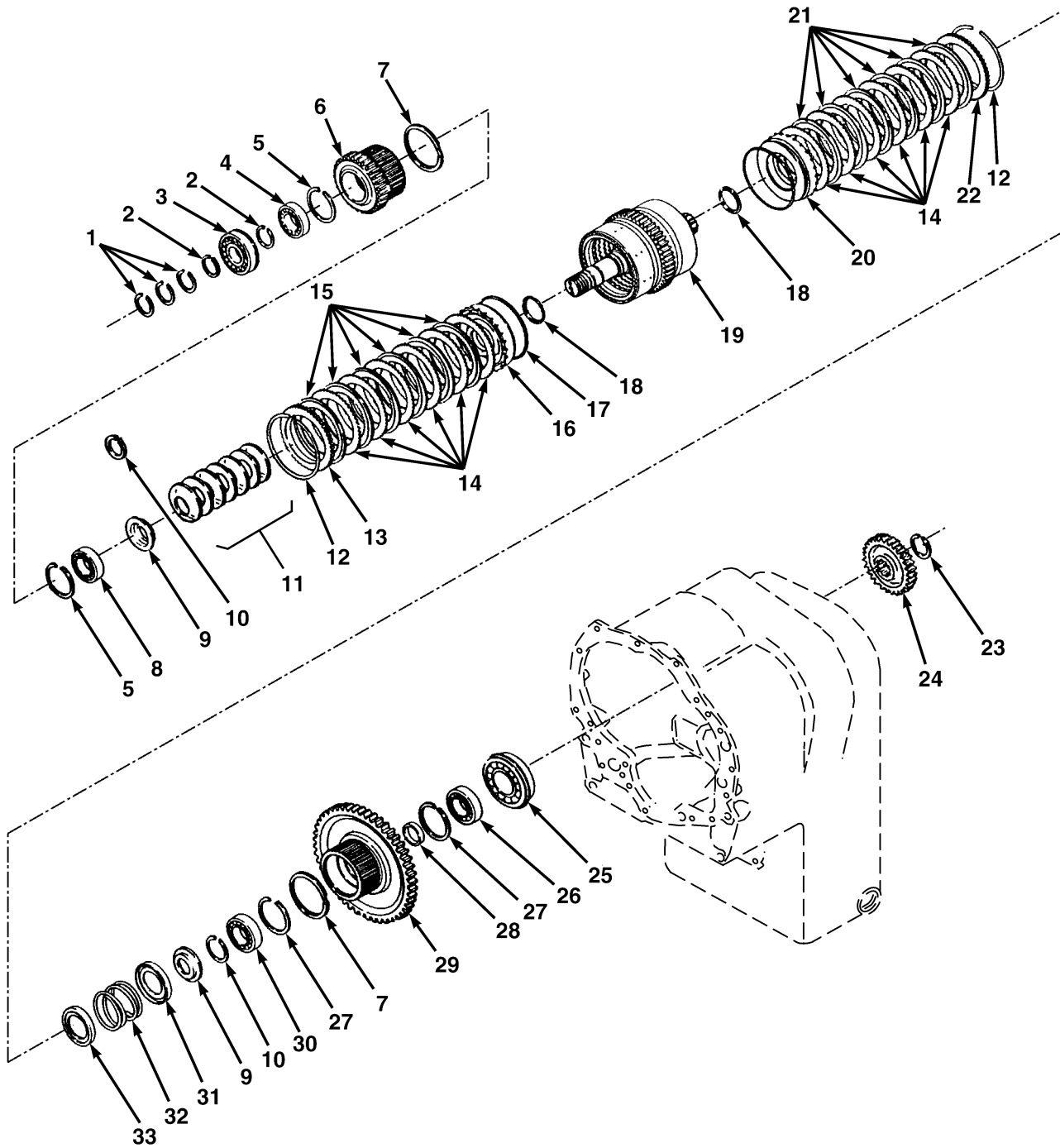

ME0425

FIG. 82 REVERSE AND HIGH SHAFT GROUP

(1)	(2)	(3)	(4)	(5)	(6)	(7)
ITEM NO	SMR CODE	NSN	CAGEC	PART NUMBER	DESCRIPTION AND USABLE ON CODES (UOC)	QTY
GROUP AF: TRANSMISSION AND DRIVELINE COMPONENTS						
FIG. 82 REVERSE AND HIGH SHAFT GROUP						
1	PFHZZ	2520-00-142-5392	77237	215183	RING,PISTON	3
2	PFHZZ	5325-01-398-3628	77237	247949	RING,RETAINING	2
3	PFHZZ	3110-00-132-6967	40152	225603	BEARING,BALL,ANNULA	1
4	PFHZZ	3110-01-052-0058	81348	FFB171/03J08B3C	BEARING,BALL,ANNULA	1
5	PFHZZ	5365-01-018-5253	77237	223877	RING,SPECIAL	2
6	PFHZZ		77237	248200	GEAR	1
7	PFHZZ		77237	243997	RING,SPECIAL	2
8	PFHZZ	3110-00-554-5675	21335	9108KFS641	BEARING,BALL,ANNULA	1
9	PFHZZ	5365-01-271-3334	77237	239230	SPACER,SLEEVE	2
10	PFHZZ	5325-01-105-2983	77237	234350	RING,RETAINING	2
11	PFHZZ		77237	247655	WASHER SET,BELLEVIL	1
12	PFHZZ	5325-00-249-6555	77237	215190	RING,RETAINING	2
13	PFHZZ	2520-01-178-4786	77237	236810	PLATE,CLUTCH,REVERS	1
14	PFHZZ	2520-00-435-8065	23926	VZ7498	DISK,CLUTCH, OUTER	12
15	PFHZZ	2520-01-177-8305	77237	236989	DISK,CLUTCH.	6
16	PFHZZ		77237	245916	PISTON,CLUTCH	1
17	PFHZZ	2520-00-142-5391	77237	224771	RING,PISTON	2
18	PFHZZ	5330-01-018-5222	77237	230857	PACKING,PREFORMED	2
19	PFHZZ		77237	246742	DRUM,CLUTCH	1
20	PFHZZ		77237	245897	PISTON,CLUTCH	1
21	PFHZZ	2520-00-383-3912	77237	233166	DISK,CLUTCH.	6
22	PFHZZ	2520-00-435-8063	77237	224774	PLATE,CLUTCH	1
23	PFHZZ	5325-01-018-5449	77237	224106	RING,RETAINING	1
24	PFHZZ	3020-01-270-2274	77237	239907	GEAR,SPUR	1
25	PFHZZ	3120-01-367-6264	77237	244587	BEARING,SLEEVE	1
26	PFHZZ	3110-01-052-0059	01212	109-S3	BEARING,BALL,ANNULA	1
27	PFHZZ	5325-01-018-5223	77237	223874	RING,RETAINING	2
28	PFHZZ	5365-01-018-5254	77237	230906	SPACER	1
29	PFHZZ	3020-01-032-9894	77237	231252	GEAR,SPUR	1
30	PFHZZ	3110-00-541-9785	21335	P9109KFS179	BEARING,BALL,ANNULA	1
31	PFHZZ	5342-01-019-1948	77237	232089	RETAINER,SPRING	1
32	PFHZZ	5360-01-018-0685	77237	230822	SPRING.	1
33	PFHZZ	5342-01-018-5221	77237	232088	RETAINER,SPRING	1

END OF FIGURE

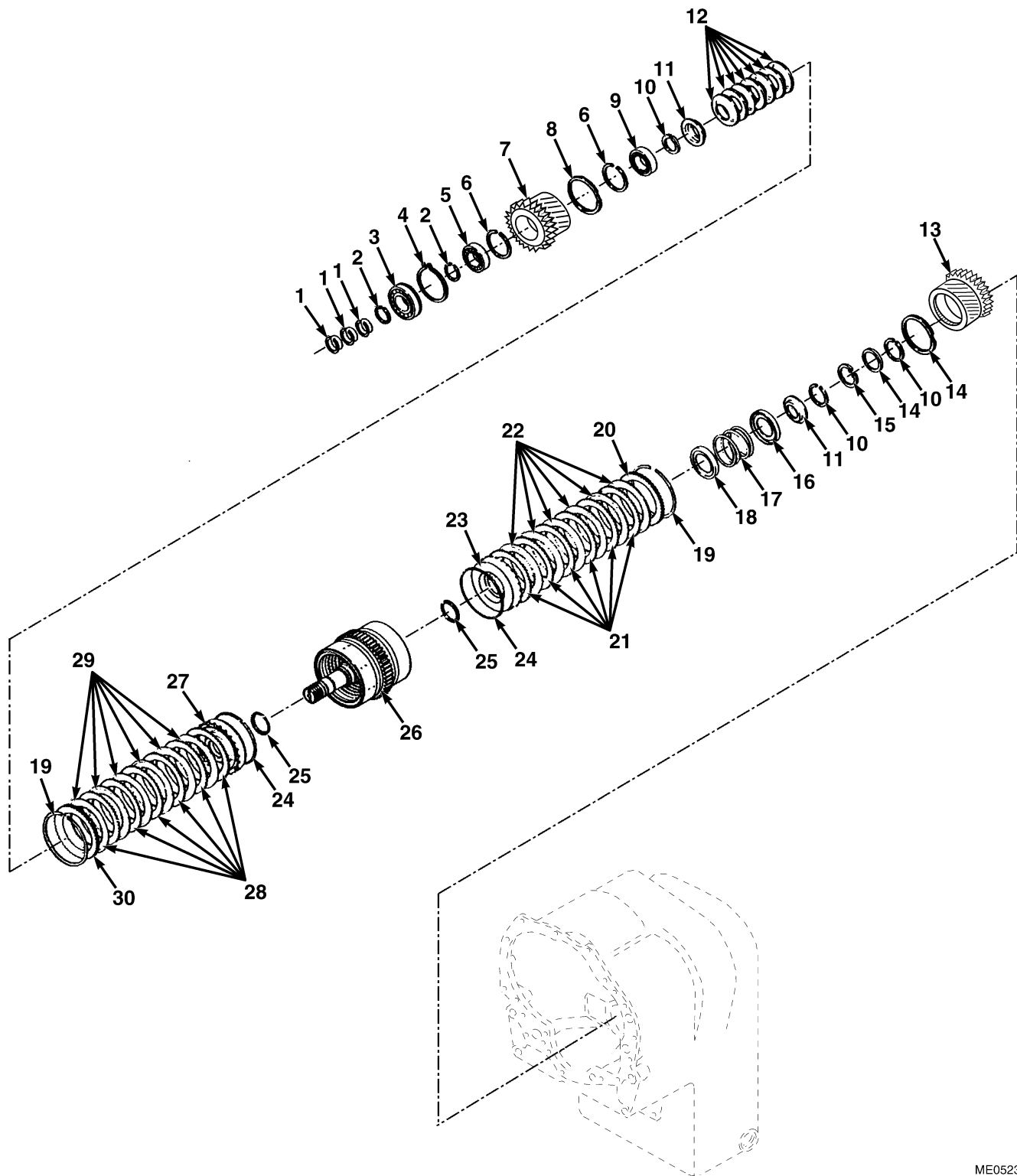

ME0523

FIG. 83 FORWARD AND 2ND SHAFT GROUP

(1)	(2)	(3)	(4)	(5)	(6)	(7)
ITEM NO	SMR CODE	NSN	CAGEC	PART NUMBER	DESCRIPTION AND USABLE ON CODES (UOC)	QTY
GROUP AF: TRANSMISSION AND DRIVELINE COMPONENTS						
FIG. 83 FORWARD AND 2ND SHAFT GROUP						
1	PFHZZ		77237	249779	RING,PISTON	3
2	PFHZZ	5325-01-398-3628	77237	247949	RING,RETAINING	2
3	PFHZZ	3110-00-554-5968	81348	FFB171/08J08A2E	BEARING,BALL,ANNULA	1
4	PFHZZ	5365-01-018-5220	77237	230889	RING,SPECIAL	1
5	PFHZZ	3110-01-052-0058	81348	FFB171/03J08B3C	BEARING,BALL,ANNULA	1
6	PFHZZ	5365-01-018-5253	77237	223877	RING,SPECIAL	2
7	PFHZZ		77237	248200	GEAR	1
8	PFHZZ		77237	243997	RING,SPECIAL	2
9	PFHZZ	3110-00-554-5675	21335	9108KFS641	BEARING,BALL,ANNULA	1
10	PFHZZ	5325-01-105-2983	77237	234350	RING,RETAINING	3
11	PFHZZ	5365-01-271-3334	77237	239230	SPACER,SLEEVE	2
12	PFHZZ		77237	247655	WASHER SET,BELLEVIL	1
13	PFHZZ		77237	239909	GEAR,SPUR	1
14	PFHZZ		77237	239986	RING,RETAINING	1
15	PFHZZ		77237	247487	RING,RETAINING	1
16	PFHZZ	5342-01-019-1948	77237	232089	RETAINER,SPRING	1
17	PFHZZ	5360-01-018-0685	77237	230822	SPRING	1
18	PFHZZ	5342-01-018-5221	77237	232088	RETAINER,SPRING	1
19	PFHZZ	5325-00-249-6555	77237	215190	RING,RETAINING	2
20	PFHZZ	2520-00-435-8063	77237	224774	PLATE,CLUTCH	1
21	PFHZZ	2520-00-435-8065	23926	VZ7498	DISK,CLUTCH, OUTER	6
22	PFHZZ	2520-00-383-3912	77237	233166	DISK,CLUTCH	6
23	PFHZZ		77237	245897	PISTON,CLUTCH	1
24	PFHZZ	2520-00-142-5391	77237	224771	RING,PISTON	2
25	PFHZZ	5330-01-018-5222	77237	230857	PACKING,PREFORMED	2
26	PFHZZ		77237	246738	DRUM AND HUB ASSEMB	1
27	PFHZZ		77237	245916	PISTON,CLUTCH	1
28	PFHZZ	2520-00-435-8065	23926	VZ7498	DISK,CLUTCH,OUTER	6
29	PFHZZ	2520-01-177-8305	77237	236989	DISK,CLUTCH	6
30	PFHZZ	2520-01-178-4786	77237	236810	PLATE,CLUTCH,REVERS	1
END OF FIGURE						

31 32 THROUGH 36

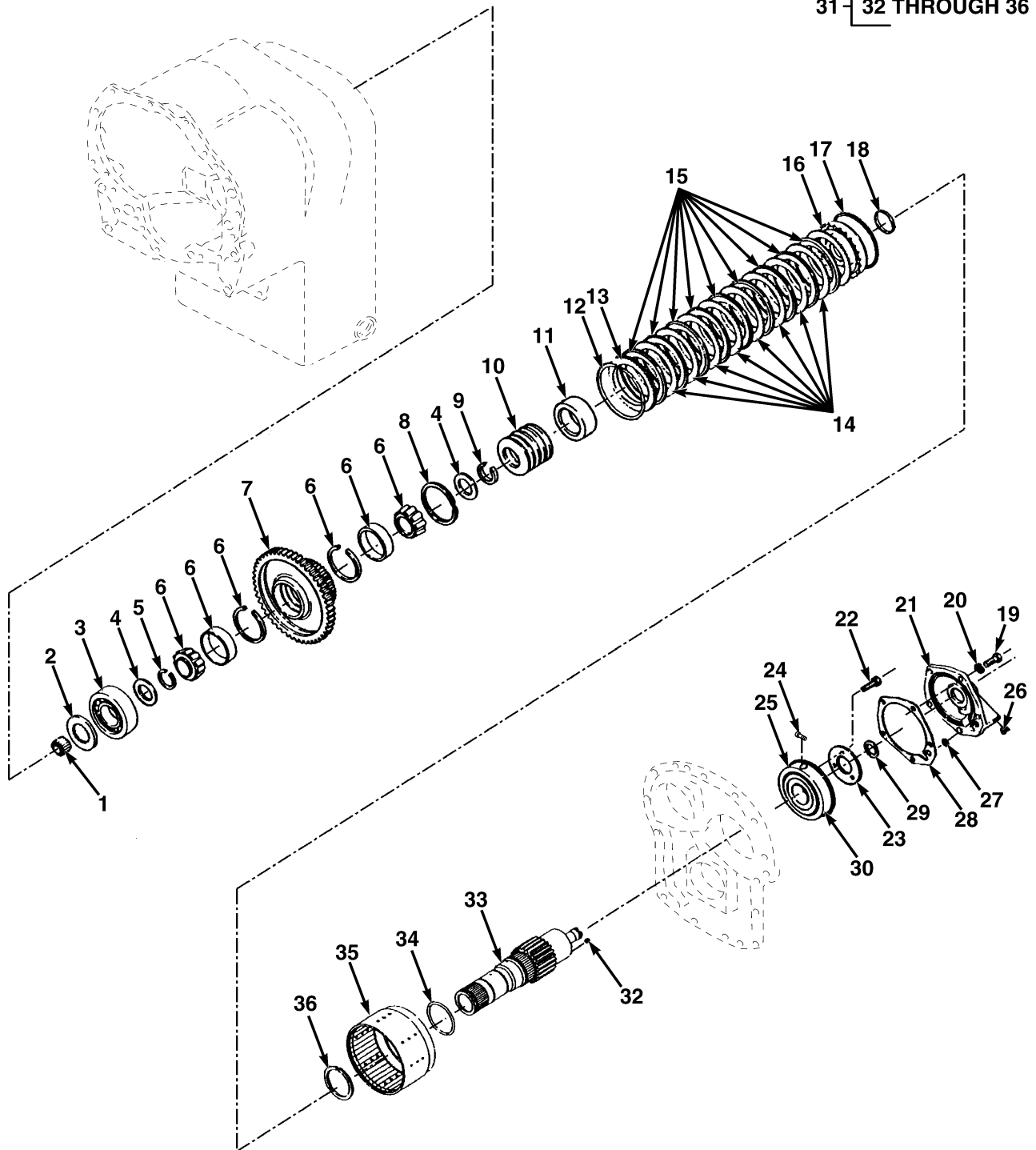
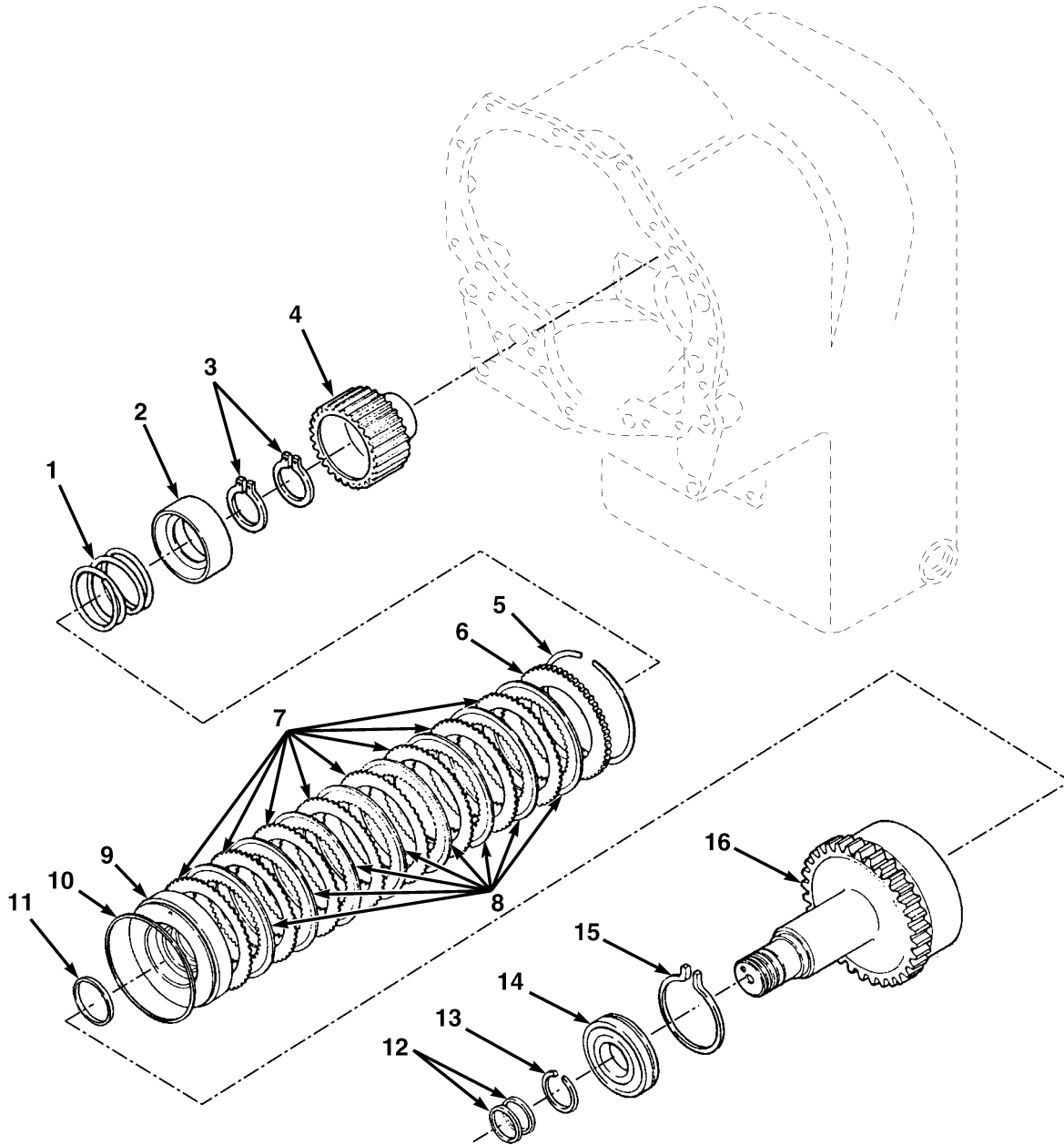

FIG. 84 LOW SPEED SHAFT GROUP

ME0526

(1)	(2)	(3)	(4)	(5)	(6)	(7)
ITEM NO	SMR CODE	NSN	CAGEC	PART NUMBER	DESCRIPTION AND USABLE ON CODES (UOC)	QTY
GROUP AF: TRANSMISSION AND DRIVELINE COMPONENTS						
FIG. 84 LOW SPEED SHAFT GROUP						
1	PFHZZ	3110-00-923-1246	11757	550886	ROLLER,BEARING	1
2	PFHZZ		77237	231775	PLATE,BEARING	1
3	PFHZZ	3110-01-064-4124	51600	LP1310UMR026	BEARING,ROLLER,CYLI	1
4	PFHZZ		77237	239911	BEARING	2
5	PFHZZ	5325-01-056-2109	77237	801819	RING,RETAINING	1
6	PFHZZ	3110-01-029-8085	77237	231780	BEARING,ROLLER,TAPE	1
7	PFHZZ	3020-01-269-6670	77237	239908	GEAR,SPUR	1
8	PFHZZ		77237	243997	RING,SPECIAL	1
9	PFHZZ	5325-01-060-7228	77237	232076	RING,RETAINING	1
10	PFHZZ		77237	247658	WASHER SET,BELLEVLIL	1
11	PFHZZ		77237	239913	SPACER	1
12	PFHZZ	5325-00-249-6555	77237	215190	RING,RETAINING	1
13	PFHZZ	2520-00-435-8063	77237	224774	PLATE,CLUTCH	1
14	PFHZZ	2520-00-383-3917	29510	106118	DISK,CLUTCH.	9
15	PFHZZ	2520-00-435-8065	23926	VZ7498	DISK,CLUTCH,OUTER.	9
16	PFHZZ		77237	245897	PISTON,CLUTCH	1
17	PFHZZ		77237	244771	PACKING,PREFORMED	1
18	PFHZZ	5330-01-018-5222	77237	230857	PACKING,PREFORMED	1
19	PFHZZ	5306-00-753-8226	19207	7538226	BOLT,MACHINE	5
20	PFHZZ	5310-00-180-0277	18876	541844	WASHER,LOCK	5
21	PFHZZ		77237	233955	CAP,BEARING	1
22	PFHZZ		77237	4C614	SCREW	3
23	PFHZZ		77237	237003	PLATE,RETAINER.	1
24	PFHZZ	3110-01-031-4434	77237	10J15	BALL,BEARING.	1
25	PFHZZ		77237	244884	BEARING	1
26	PFHZZ	4730-01-408-9310	77237	239244	PLUG,PIPE	2
27	PFHZZ	5331-00-350-9013	88044	AN6227-10	O-RING	1
28	PFHZZ		77237	247028	GASKET	1
29	PFHZZ		77237	250215	RING,PISTON	1
30	PFHZZ		77237	234649	RING,SPECIAL	1
31	PFHZZ		77237	248261	SHAFT ASSEMBLY,LOW SPEED.	1
32	PFHZZ	4730-01-408-9310	77237	239244	PLUG,PIPE, PART OF P/N 248261	2
33	PFHZZ		77237	249904	SHAFT, PART OF P/N 248261	1
34	PFHZZ	5330-01-313-6345	84749	60K40204	PACKING,PREFORMED, PART OF P/N 248261	1
35	PFHZZ		77237	249906	DRUM AND HUB ASSEMB,LOW CLUTCH, PART OF P/N 248261	1
36	PFHZZ	5325-00-584-3575	40152	224075	RING,RETAINING, PART OF P/N 248261.	1

END OF FIGURE



ME0525

FIG. 85 4TH SPEED SHAFT GROUP

(1)	(2)	(3)	(4)	(5)	(6)	(7)
ITEM NO	SMR CODE	NSN	CAGEC	PART NUMBER	DESCRIPTION AND USABLE ON CODES (UOC)	QTY
GROUP AF: TRANSMISSION AND DRIVELINE COMPONENTS						
FIG. 85 4TH SPEED SHAFT GROUP						
1	PFHZZ	5360-01-398-3634	77237	235960	SPRING,HELICAL,COMP	1
2	PFHZZ	5340-01-099-1427	12361	9-904-103568	RETAINER,HELICAL CO	1
3	PFHZZ	5325-01-105-2983	77237	234350	RING,RETAINING	2
4	PFHZZ		77237	241536	HUB,CLUTCH	1
5	PFHZZ	5325-01-101-1634	12361	9-904-103632	RING,RETAINING	1
6	PFHZZ	2520-01-099-3931	12361	9-904-103633	DISK,CLUTCH.	1
7	PFHZZ	2520-01-045-8766	77237	234109	DISK,CLUTCH.	8
8	PFHZZ	3010-01-104-0361	10988	N7217	DISK,CLUTCH.	8
9	PFHZZ		77237	248486	PISTON,CLUTCH	1
10	PFHZZ	5330-01-101-1517	77237	237032	PACKING,PREFORMED	1
11	PFHZZ	5330-01-101-1518	77237	234113	PACKING,PREFORMED	1
12	PFHZZ		77237	249779	RING,PISTON	2
13	PFHZZ	5325-01-398-3628	77237	247949	RING,RETAINING	1
14	PFHZZ	3110-00-554-5968	81348	FFB171/08J08A2E	BEARING,BALL,ANNULA	1
15	PFHZZ	5365-01-018-5220	77237	230889	RING,SPECIAL	1
16	PFHZZ		77237	241535	SHAFT AND PLUG ASSE.	1
END OF FIGURE						

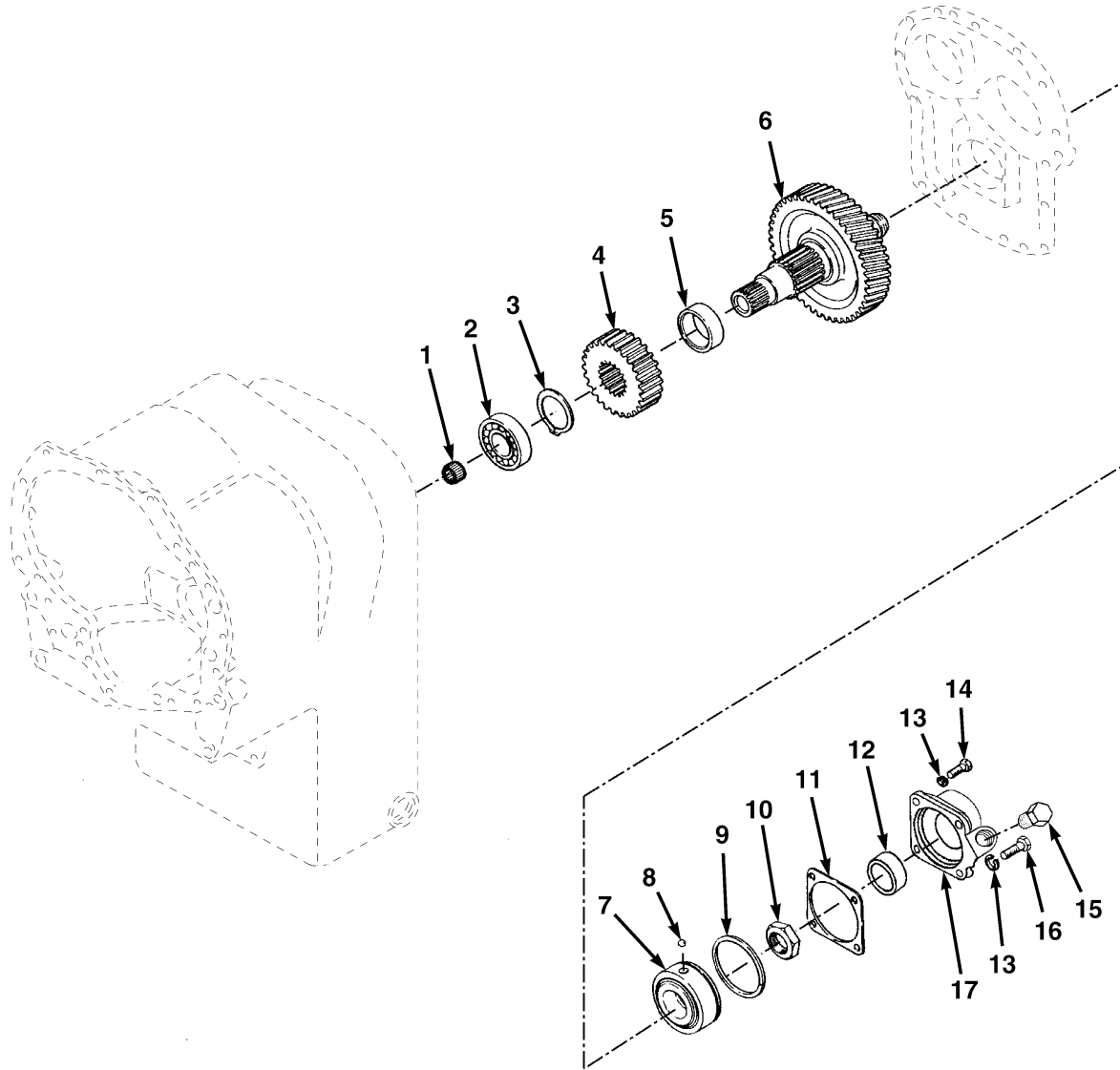

ME0524

FIG. 86 IDLER SHAFT GROUP WITH STEER PUMP DRIVE

(1)	(2)	(3)	(4)	(5)	(6)	(7)
ITEM NO	SMR CODE	NSN	CAGEC	PART NUMBER	DESCRIPTION AND USABLE ON CODES (UOC)	QTY
GROUP AF: TRANSMISSION AND DRIVELINE COMPONENTS						
FIG. 86 IDLER SHAFT GROUP WITH STEER PUMP DRIVE						
1	PFHZZ	3110-00-923-1246	11757	550886	ROLLER,BEARING	1
2	PFHZZ		77237	241539	BEARING	1
3	PFHZZ		77237	247469	RING,RETAINING	1
4	PFHZZ		77237	241538	GEAR	1
5	PFHZZ		77237	241674	SPACER,GEAR.	1
6	PFHZZ		77237	248216	SHAFT AND GEAR,ASSE	1
7	PFHZZ	3110-01-319-4870	60038	9-114	BEARING,ROLLER,TAPE	1
8	PFHZZ	3110-01-031-4434	77237	10J15	BALL,BEARING.	1
9	PFHZZ	5325-01-018-6447	77237	230952	RING,RETAINING	1
10	PFHZZ	5310-01-025-1736	77237	231639	NUT,SELF-LOCKING,HEXAGON	1
11	PFHZZ	5330-01-367-2312	77237	241573	GASKET	1
12	PFHZZ		77237	239923	SPACER	1
13	PFHZZ		77237	4E9	WASHER,LOCK	4
14	PFHZZ	5305-01-190-7207	89881	1C-924	SCREW	2
15	PFHZZ	5365-01-333-6292	77237	24K8	PLUG,MACHINE THREAD	1
16	PFHZZ	5305-00-587-4235	96906	MS35297-142	SCREW,CAP,HEXAGON H.	2
17	PFHZZ		77237	241540	CAP,REAR BEARING	1
END OF FIGURE						

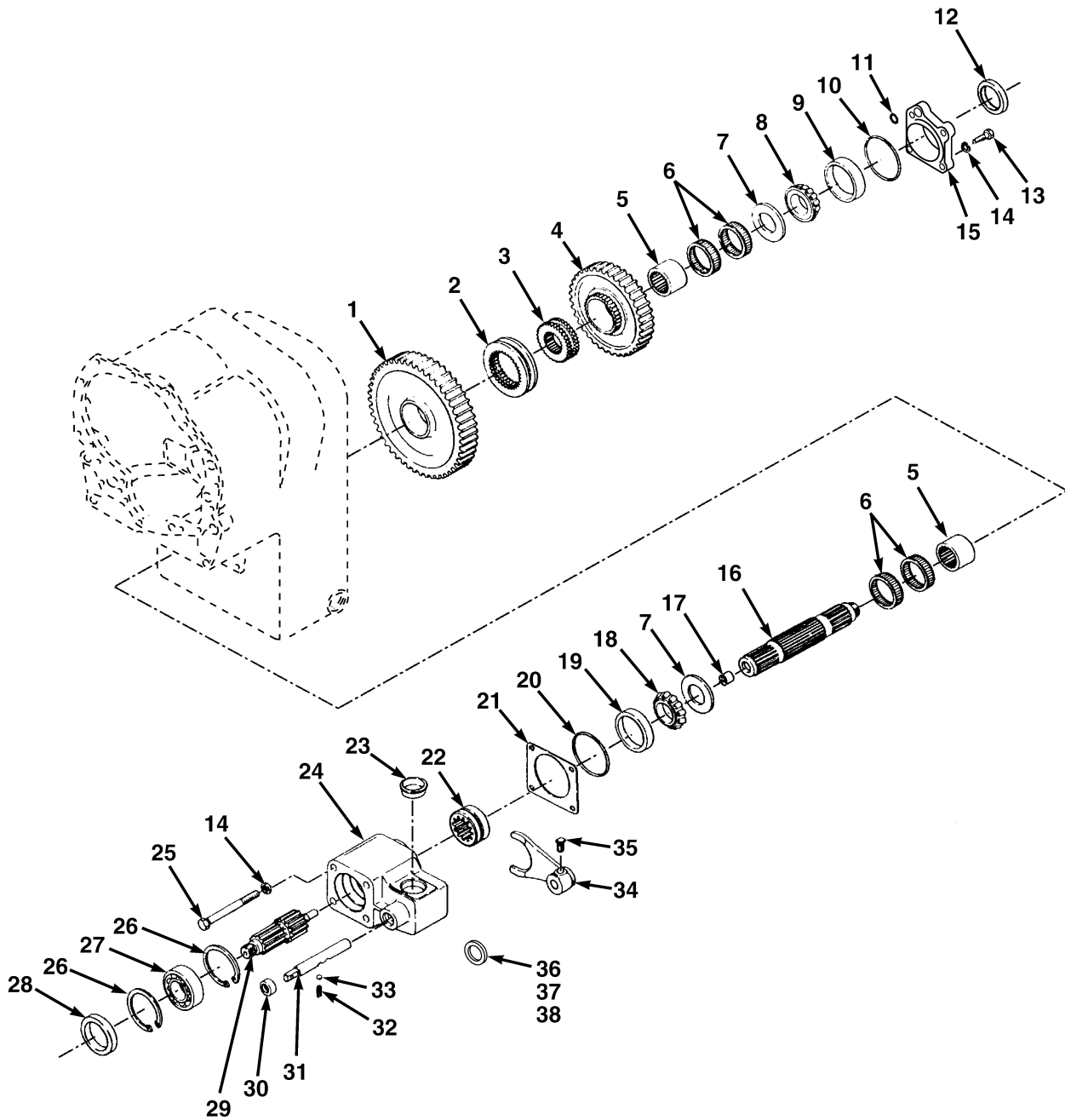

ME0514

FIG. 87 8-SPEED OUTPUT SHAFT GROUP

(1)	(2)	(3)	(4)	(5)	(6)	(7)
ITEM NO	SMR CODE	NSN	CAGEC	PART NUMBER	DESCRIPTION AND USABLE ON CODES (UOC)	QTY
GROUP AF: TRANSMISSION AND DRIVELINE COMPONENTS						
FIG. 87 8-SPEED OUTPUT SHAFT GROUP						
1	PFHZZ		77237	241541	GEAR LOW RANGE	1
2	PFHZZ	3020-01-068-1056	77237	231874	HUB,GEAR	1
3	PFHZZ	3120-01-068-3429	77237	231871	BEARING,SLEEVE	1
4	PFHZZ		77237	241563	GEAR HIGH RANGE	1
5	PFHZZ	3110-01-009-7012	77237	N0231870	RING,BEARING,INNER	2
6	PFHZZ	3110-00-173-8210	60380	BN35091	RETAINER AND ROLLER	4
7	PFHZZ	5310-01-068-5702	77237	231880	WASHER	2
8	PFHZZ		77237	243257	CONE,BEARING	1
9	PFHZZ		77237	243259	CUP,BEARING	1
10	PFHZZ	5331-00-580-6588	12603	25K40412	O-RING	1
11	PFHZZ	5330-00-064-7798	77237	25K30026	O-RING	1
12	PAFZZ	5330-01-025-1737	01212	415322R	SEAL,PLAIN ENCASED	1
13	PFHZZ		77237	1C-928	SCREW	4
14	PFHZZ	5310-00-010-3324	96906	MS35338-11	WASHER,LOCK	8
15	PFHZZ	3130-01-269-1460	12361	9-904-101408	HOUSING,BEARING UNI	1
16	PFHZZ		77237	248174	SHAFT,OUTPUT	1
17	PFHZZ		77237	248173	BUSHING	1
18	PFHZZ		77237	247349	CONE,BEARING	1
19	PFHZZ		77237	244864	CUP,BEARING	1
20	PFHZZ	5331-01-019-2610	12603	25K40400	O-RING	1
21	PFHZZ	5365-01-018-5489	77237	231848	SHIM	1
22	PFHZZ	3010-01-018-4716	77237	231820	HUB SHAFT	1
23	PFHZZ	5365-00-248-6048	77237	222418	PLUG,HOUSING	1
24	PFHZZ	3040-01-269-1645	12361	9-904-101420	HOUSING,MECHANICAL	1
25	PFHZZ	5305-01-019-2475	77237	17C9100	SCREW,CAP,HEXAGON H	4
26	PFHZZ	5325-01-271-5247	77237	223854	RING,RETAINING	2
27	PFHZZ	3110-00-554-2974	43334	212XR1A	BEARING,BALL,ANNULA	1
28	PFHZZ	5330-00-397-4622	12361	9-904-101628	SEAL	1
29	PFHZZ	3040-01-268-5378	77237	231866	GEARSHAFT,SPUR	1
30	PFHZZ	5330-01-178-1408	20417	LL-1670-626	SEAL,OIL	1
31	PFHZZ	2520-01-023-2729	77237	231822	RAIL,SHIFT,DISCONNE	1
32	PFHZZ	5360-00-358-8994	40152	201413	SPRING,HELICAL,COMP	1
33	PFHZZ	3110-00-151-9119	96906	999-58028-0400	BALL,BEARING	1
34	PFHZZ	3010-01-017-6327	77237	231821	SHIFTER FORK	1
35	PFHZZ	5305-00-215-7324	77237	201566	SETSCREW	1
36	PFHZZ	5365-01-018-0810	89749	231849	SHIM,0.007IN(0.178MM)	1
37	PFHZZ	5365-01-018-0811	77237	231850	SHIM,0.010IN(0.254MM)	1
38	PFHZZ	5365-01-018-0812	89749	231851	SHIM,0.020IN(0.508MM)	1

END OF FIGURE

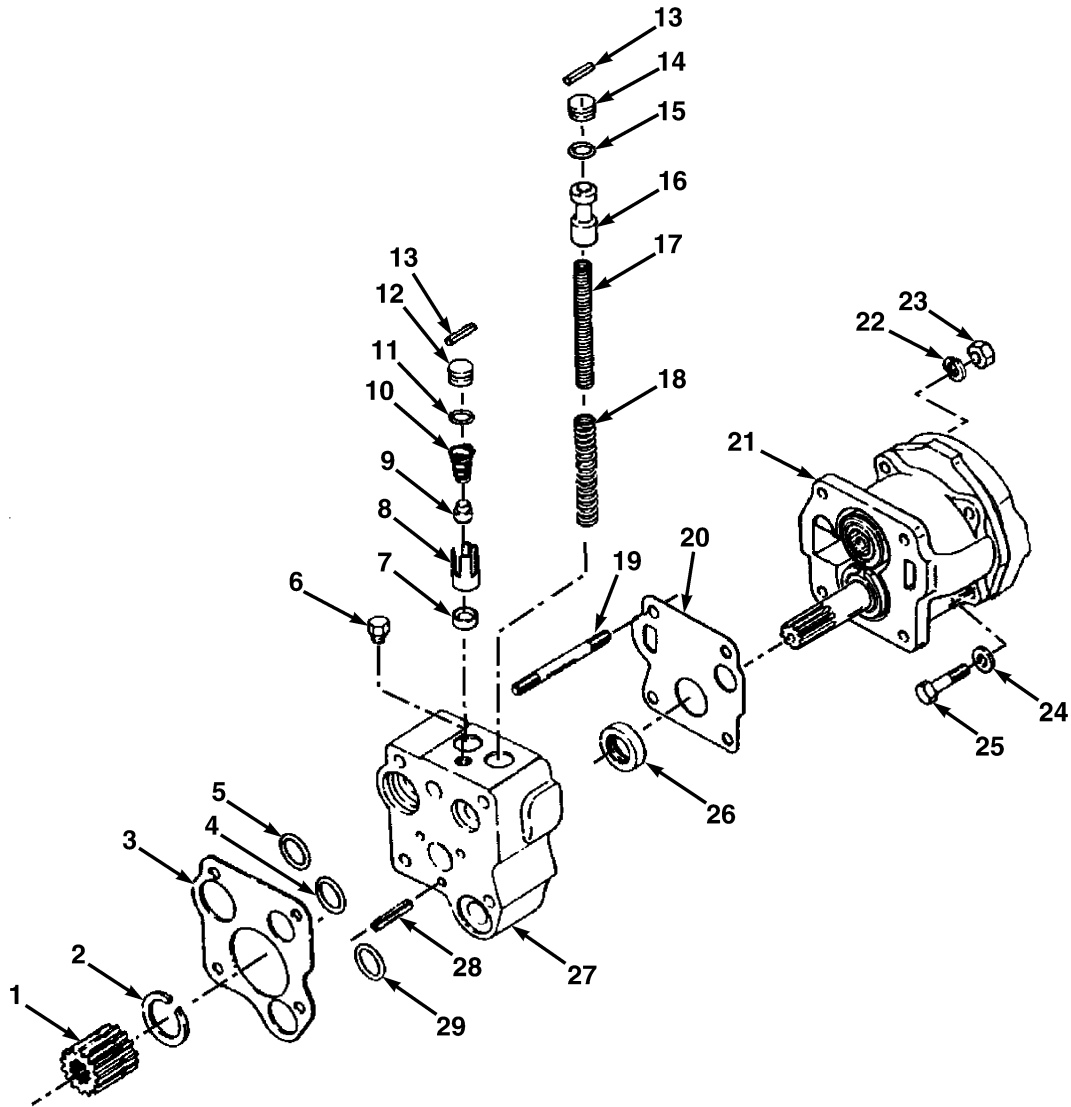

ME0515

FIG. 88 CHARGING PUMP

(1)	(2)	(3)	(4)	(5)	(6)	(7)
ITEM NO	SMR CODE	NSN	CAGEC	PART NUMBER	DESCRIPTION AND USABLE ON CODES (UOC)	QTY
GROUP AF: TRANSMISSION AND DRIVELINE COMPONENTS						
FIG. 88 CHARGING PUMP						
1	PFFZZ	2520-01-120-1070	77237	236292	SLEEVE,DRIVE,TRANSM	1
2	PFFZZ	5342-00-434-2005	89881	224039	RING,RETAINING	1
3	PFFZZ	5330-01-311-8600	77237	237415	GASKET	1
4	PFFZZ	5331-01-020-0948	12603	60K40106	O-RING	1
5	PFFZZ	5331-01-020-0949	12603	60K40026	O-RING	1
6	PFFZZ	4730-01-359-1061	77237	40K-4	PLUG,PIPE	1
7	PFFZZ	4820-01-018-0104	89749	233278	SEAT,VALVE	1
8	PFFZZ	5365-01-017-9995	77237	233279	SPACER,VALVE	1
9	PFFZZ	5340-00-712-9317	23926	72783	PLUNGER,DETENT	1
10	PFFZZ	5360-00-725-1912	23926	72782	SPRING,HELICAL,COMP	1
11	PFFZZ	5331-01-181-2435	89881	60K-30022	O-RING	1
12	PFFZZ	2520-01-017-9994	77237	229296	STOP,VALVE	1
13	PFFZZ		77237	654723	PIN,ROLL	2
14	PFFZZ	2520-00-979-8765	40152	220983	STOP PRESSURE REGUL	1
15	PFFZZ	5331-01-101-4773	12603	60K30018	O-RING	1
16	PFFZZ	2520-01-017-9996	77237	231077	PISTON,HYDRAULIC CO	1
17	PFFZZ	5360-00-249-6481	77237	224368	SPRING,HELICAL,COMP	1
18	PFFZZ	5360-01-311-5902	77237	235676	SPRING,HELICAL,COMP	1
19	PFFZZ	5307-01-018-5216	77237	231083	STUD,PLAIN	4
20	PFFZZ		77237	249914	GASKET	1
21	PFFZZ		77237	234829	CHARGING PUMP ASSEM	1
22	PFFZZ	5310-01-313-8545	77237	4E7	WASHER,LOCK	4
23	PFFZZ		77237	62D7	NUT	4
24	PFFZZ		77237	6E7H	WASHER,LOCK	4
25	PFFZZ		77237	93G724H	SCREW	4
26	PFFZZ	5330-01-018-5361	77237	456294	SEAL,PLAIN ENCASED	1
27	PFFZZ	2520-01-017-9993	77237	231075	VALVE ASSEMBLY,REGU	1
28	PFFZZ	5315-00-185-2379	94431	32559	PIN,SPRING	3
29	PFFZZ	5330-00-932-8714	12603	60K40100	SEAL ASSY,TRANSMISS	1

END OF FIGURE

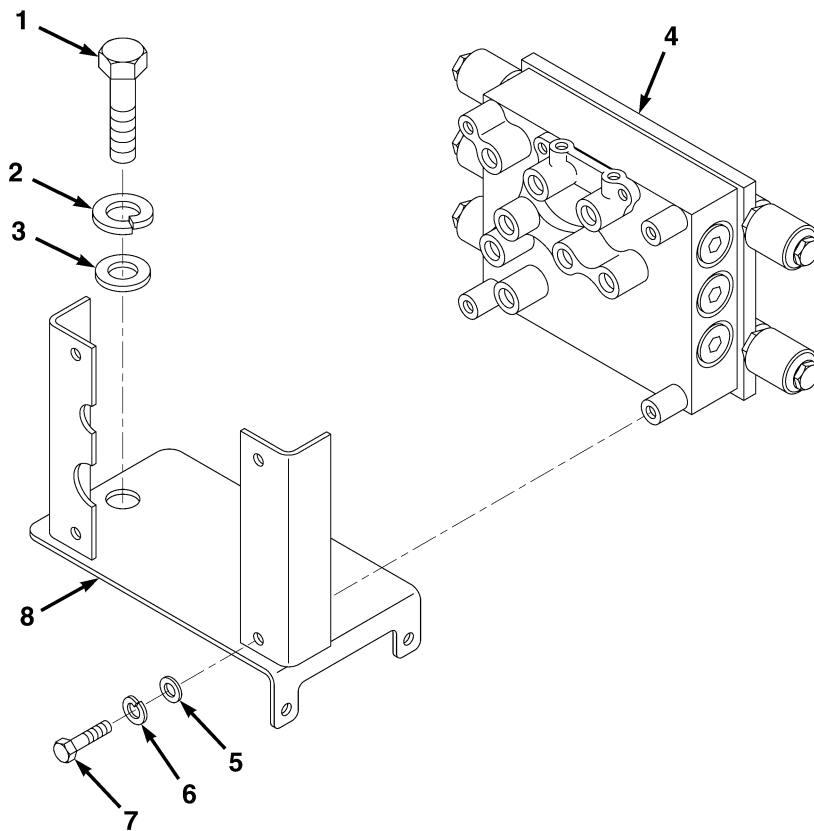

ME0516

FIG. 89 REMOTE SOLENOID CONTROL VALVE

(1)	(2)	(3)	(4)	(5)	(6)	(7)
ITEM NO	SMR CODE	NSN	CAGEC	PART NUMBER	DESCRIPTION AND USABLE ON CODES (UOC)	QTY
					GROUP AF: TRANSMISSION AND DRIVELINE COMPONENTS	
					FIG. 89 REMOTE SOLENOID CONTROL VALVE	
1	PAOZZ		Z0655	LT1131	BOLT,HEX HEAD,3/4-10X1 1/4	1
2	PAOZZ		Z0655	LT1004	LOCKWASHER, 3/4	1
3	PAOZZ		Z0655	91027	WASHER,FLAT,M20	1
4	PAOZZ		77237	234853	CONTROL VALVE ASSEMBLY	1
5	PAOZZ	5310-66-150-7819	Z0655	91004	WASHER,FLAT,M10	4
6	PAOZZ	5310-66-150-7804	Z0655	91044	LOCKWASHER,M10	4
7	PAOZZ		Z0655	95001	BOLT,HEX HEAD, 3/8X1	4
8	PFOZZ		Z0655	LTE-A09-0001-01	BRACKET ASSEMBLY,TRANSMISSION REMOTE MOUNT.....	1
END OF FIGURE						

1-2 THROUGH 9

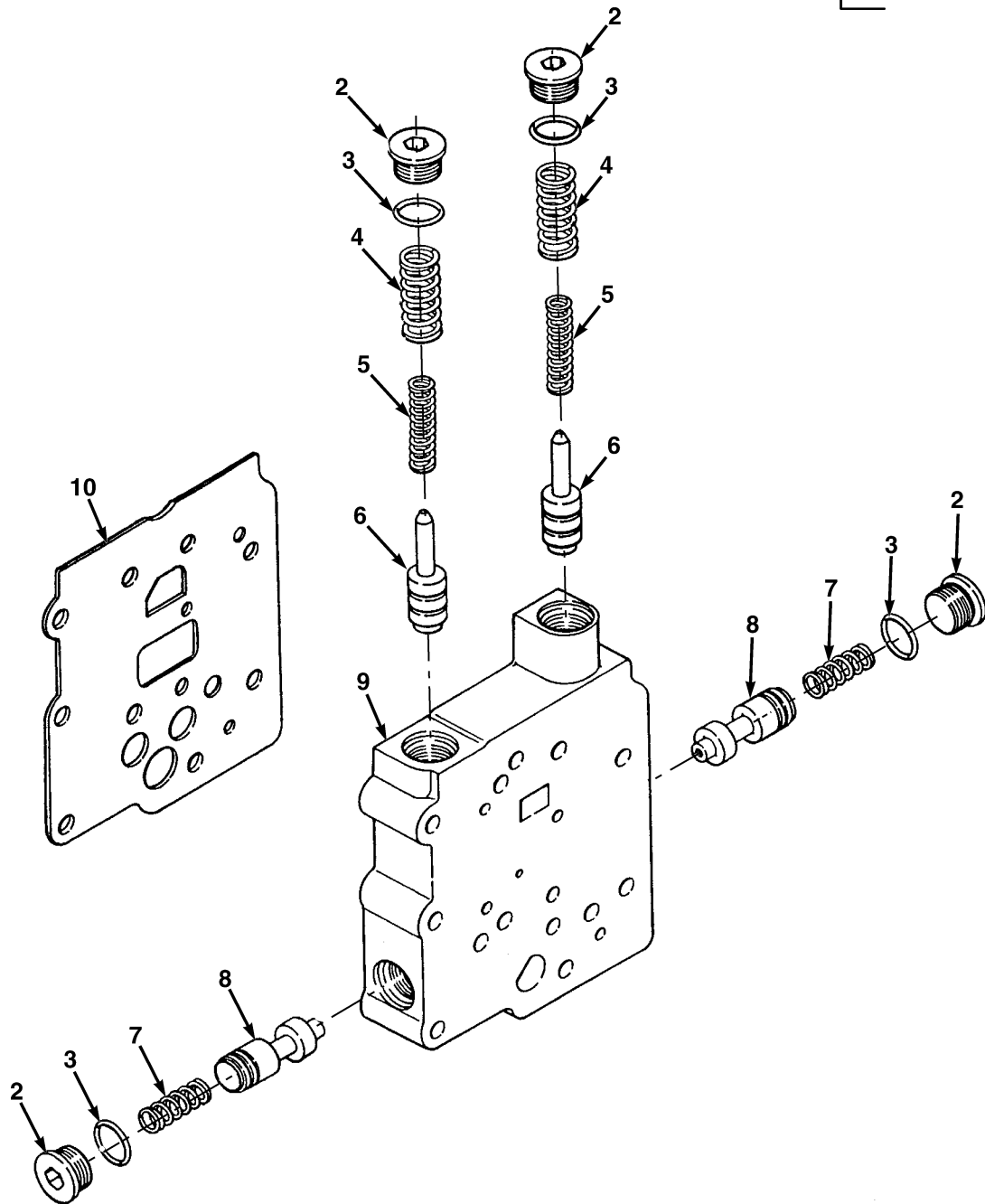
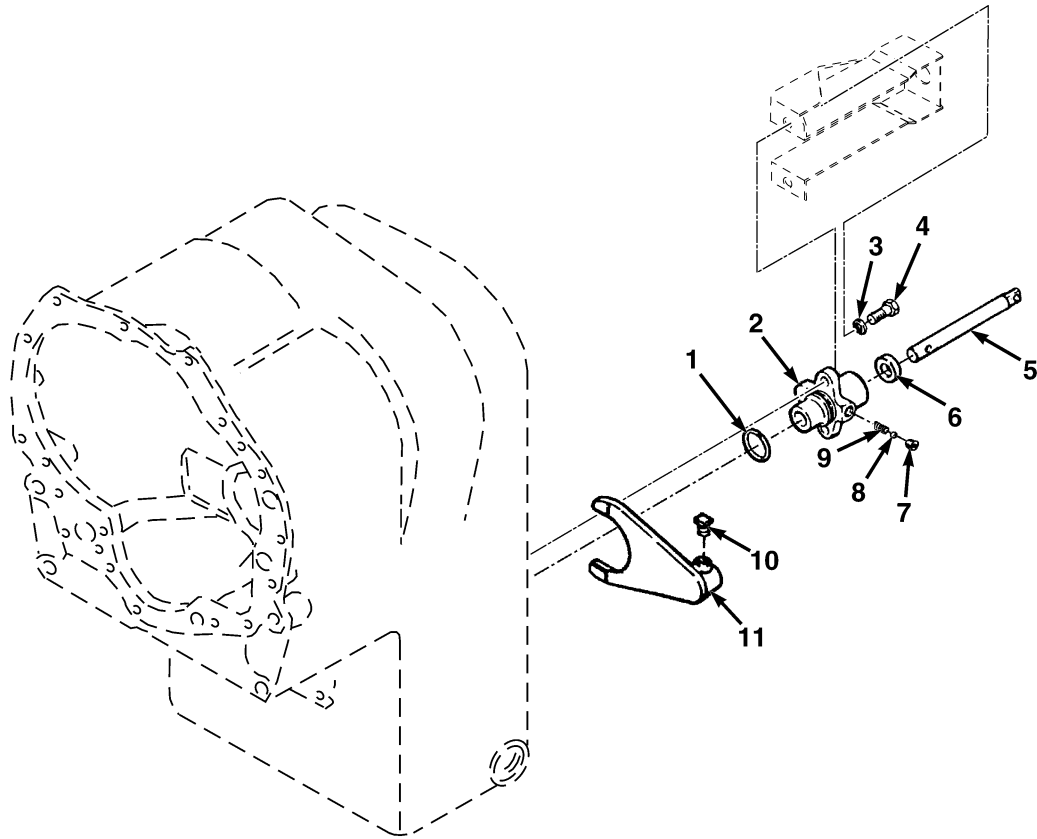

FIG. 90 MODULATOR VALVE

(1)	(2)	(3)	(4)	(5)	(6)	(7)
ITEM NO	SMR CODE	NSN	CAGEC	PART NUMBER	DESCRIPTION AND USABLE ON CODES (UOC)	QTY
GROUP AF: TRANSMISSION AND DRIVELINE COMPONENTS						
FIG. 90 MODULATOR VALVE						
1	PFFZZ		77237	244541	MODULATED VALVE ASSEMBLY	1
2	PFFZZ	4820-00-195-0589	12603	47K7	CAP,VALVE,PART OF P/N 244541	4
3	PFFZZ	5330-00-064-7777	77237	91F7	PACKING,PREFORMED,PART OF P/N 244541...	4
4	PFFZZ	5360-01-309-2464	77237	241077	SPRING,HELICAL,COMP,PART OF P/N 244541...	2
5	PFFZZ		77237	241669	SPRING,HELICAL,COMP,PART OF P/N 244541...	2
6	XAFZZ		77237	NPN-1	VALVE,ACCUMULATOR,PART OF P/N 244541...	2
7	PFFZZ	5360-01-293-1186	10988	N8547	SPRING,HELICAL,COMP,PART OF P/N 244541...	2
8	XAFZZ		77237	NPN-2	SPOOL,REGULATOR,PART OF P/N 244541.....	2
9	XAFZZ		77237	NPN-3	BODY,VALVE,PART OF P/N 244541	1
10	PFFZZ		77237	248022	GASKET	1
END OF FIGURE						



ME0518

FIG. 91 HIGH AND LOW RANGE SHIFT CONTROL

(1)	(2)	(3)	(4)	(5)	(6)	(7)
ITEM NO	SMR CODE	NSN	CAGEC	PART NUMBER	DESCRIPTION AND USABLE ON CODES (UOC)	QTY
					GROUP AF: TRANSMISSION AND DRIVELINE COMPONENTS	
					FIG. 91 HIGH AND LOW RANGE SHIFT CONTROL	
1	PFHZZ		77237	25K40112	O-RING	1
2	PFHZZ	3010-01-182-4391	77237	231877	COUPLING,SHAFT,RIGI	1
3	PFHZZ	5310-01-358-4596	77237	4E-6	WASHER,LOCK	2
4	PFHZZ	5306-00-753-8226	19207	7538226	BOLT,MACHINE	2
5	PFHZZ	3040-01-268-5340	77237	231876	SHAFT,STRAIGHT	1
6	PFHZZ	5330-01-178-1408	20417	LL-1670-626	SEAL,OIL.	1
7	PFHZZ	4730-01-183-4473	89881	239245	PLUG,PIPE	1
8	PFHZZ	3110-00-151-9119	96906	999-58028-0400	BALL,BEARING.	1
9	PFHZZ	5360-00-358-8994	40152	201413	SPRING,HELICAL,COMP	1
10	PFHZZ	5305-00-215-7324	77237	201566	SETSCREW	1
11	PFHZZ	2520-01-268-9996	12361	9-904-101409	SHIFTER FORK	1
END OF FIGURE						

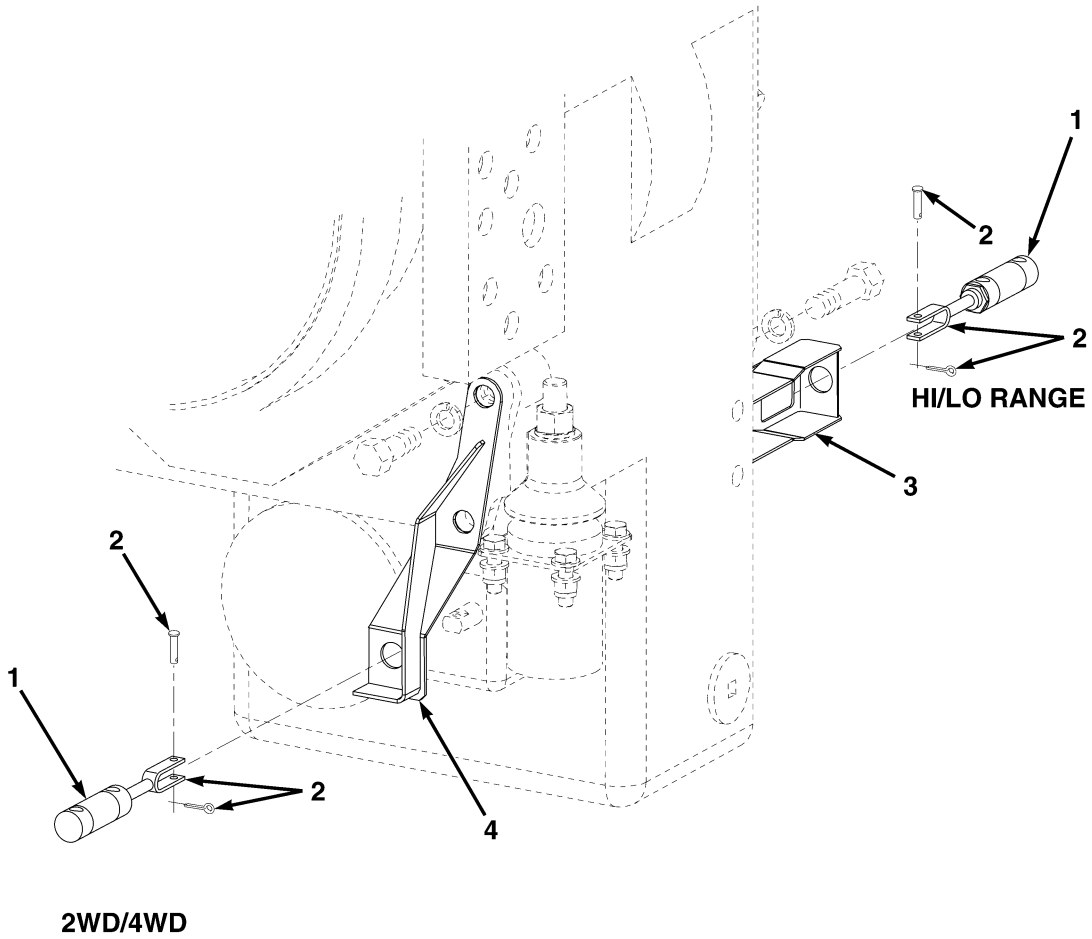

ME1119

FIG. 92 RANGE CYLINDERS

(1)	(2)	(3)	(4)	(5)	(6)	(7)
ITEM NO	SMR CODE	NSN	CAGEC	PART NUMBER	DESCRIPTION AND USABLE ON CODES (UOC)	QTY
					GROUP AF: TRANSMISSION AND DRIVELINE COMPONENTS	
					FIG. 92 RANGE CYLINDERS	
1	PAOZZ		ZR228	RT57225-MF-25	CYLINDER, TRANSMISSION CONTROL	2
2	PAOZZ		Z0655	LTB-V09-001-001	CLEVIS, CONTROL, TRANSMISSION	2
3	PFOZZ		Z0655	LTA-A09-011-001	BRACKET, MOUNT, CYLINDER, HI/LOW RANGE SELECTOR.....	1
4	PFOZZ		Z0655	LTA-A09-009-001	BRACKET, MOUNT, CYLINDER, 2/4 WHEEL DRIVE SELECTOR.....	1
END OF FIGURE						

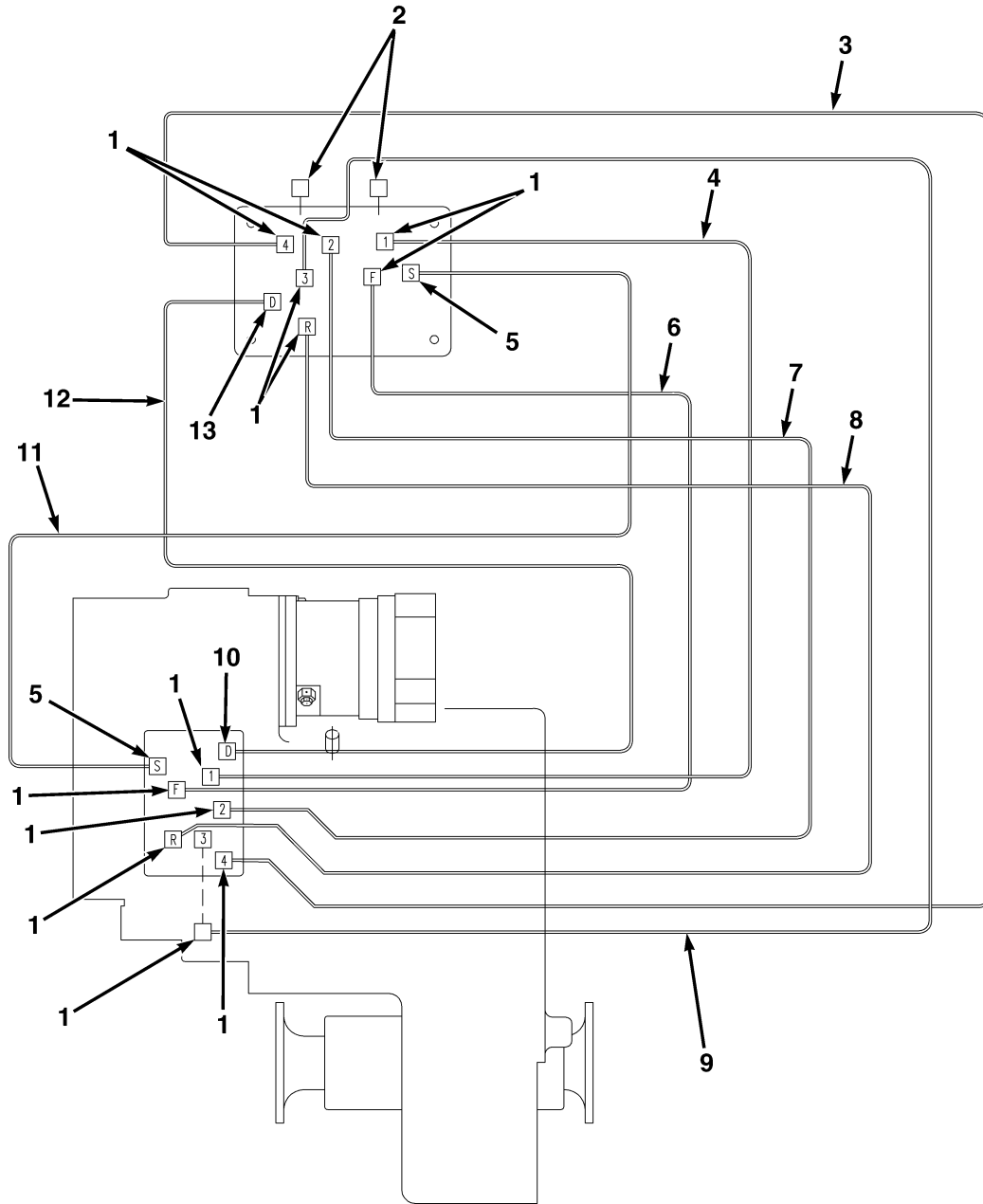
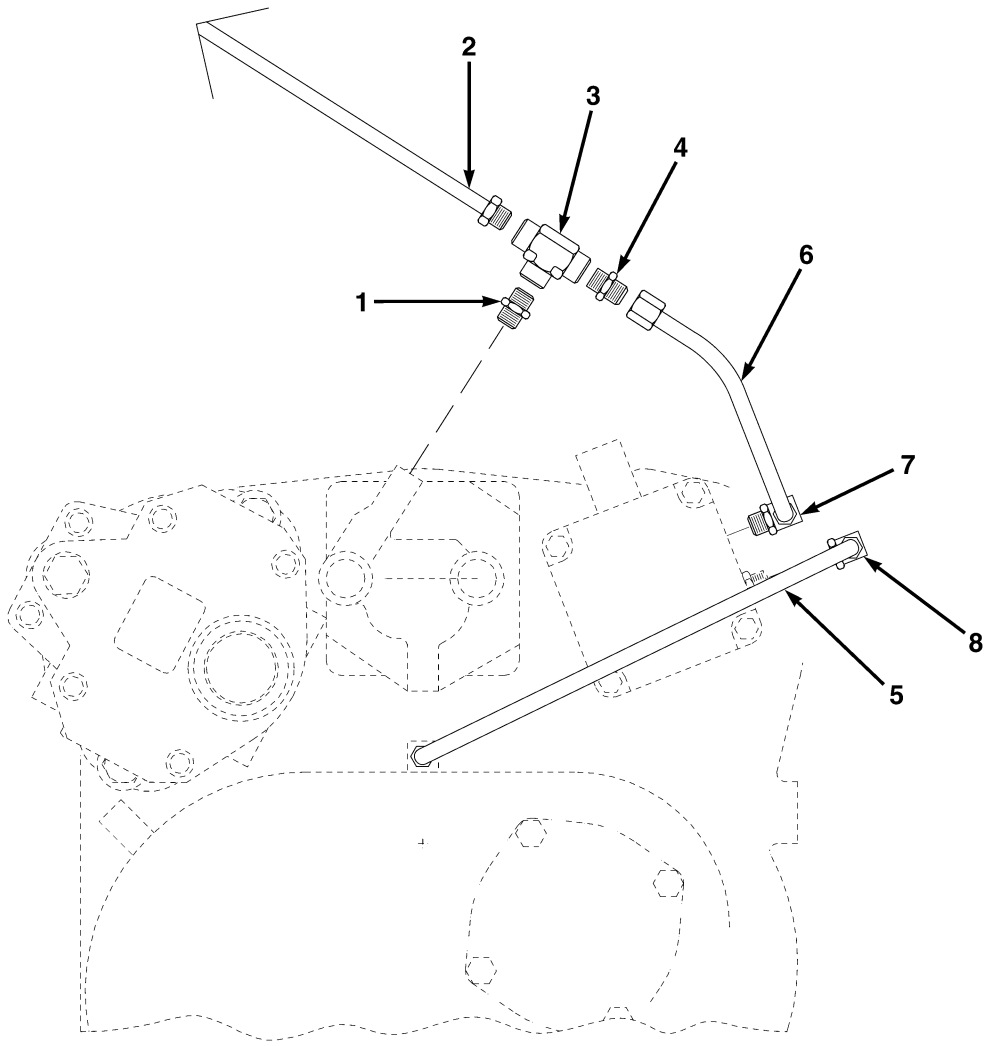

FIG. 93 TRANSMISSION REMOTE CONTROL HYDRAULICS

ME1240

(1)	(2)	(3)	(4)	(5)	(6)	(7)
ITEM NO	SMR CODE	NSN	CAGEC	PART NUMBER	DESCRIPTION AND USABLE ON CODES (UOC)	QTY
GROUP AF: TRANSMISSION AND DRIVELINE COMPONENTS						
FIG. 93 TRANSMISSION REMOTE CONTROL HYDRAULICS						
1	PAOZZ		ZD665	D52/0909	NIPPLE	12
2	PAOZZ		ZD665	D60/02	PLUG.....	2
3	PAOZZ		Z0655	LTA-A09-041-001	HOSE ASSEMBLY,TRANSMISSION,4TH.....	1
4	PAOZZ		Z0655	LTA-A09-038-001	HOSE ASSEMBLY,TRANSMISSION,1ST.....	1
5	PAOZZ	4730-66-130-2414	Z0950	D52/1212	NIPPLE	2
6	PAOZZ		Z0655	LTA-A09-042-001	HOSE ASSEMBLY,TRANSMISSION, FORWARD	1
7	PAOZZ		Z0655	LTA-A09-039-001	HOSE ASSEMBLY,TRANSMISSION,2ND	1
8	PAOZZ		Z0655	LTA-A09-043-001	HOSE ASSEMBLY,TRANSMISSION, REVERSE...	1
9	PAOZZ		Z0655	LTA-A09-040-001	HOSE ASSEMBLY,TRANSMISSION,3RD	1
10	PAOZZ		ZD665	D41/0814	ELBOW	1
11	PAOZZ		Z0655	LTA-A09-045-001	HOSE ASSEMBLY,TRANSMISSION, SUPPLY	1
12	PAOZZ		Z0655	LTA-A09-044-001	HOSE ASSEMBLY,TRANSMISSION,DRAIN	1
13	PAOZZ		ZD665	D15/0814	NIPPLE	1
END OF FIGURE						



ME1241

FIG. 94 LOCK-UP MODULATOR VALVE HYDRAULICS

(1)	(2)	(3)	(4)	(5)	(6)	(7)
ITEM NO	SMR CODE	NSN	CAGEC	PART NUMBER	DESCRIPTION AND USABLE ON CODES (UOC)	QTY
					GROUP AF: TRANSMISSION AND DRIVELINE COMPONENTS	
					FIG. 94 LOCK-UP MODULATOR VALVE HYDRAULICS	
1	PAOZZ		ZD665	DA4/0202	NIPPLE	1
2	PAOZZ	6620-01-203-3526	57733	F366HM	TUBING KIT	1
3	PAOZZ		ZD665	D71/020202	TEE	1
4	PAOZZ		ZD665	D15/0209	NIPPLE	1
5	PAOZZ		Z0655	LTA-A09-028-001	PIPE,PRESSURE,LOCK-UP VALVE.....	1
6	PAOZZ		Z0655	LTA-A09-027-001	PIPE,SUCTION,LOCK-UP VALVE	1
7	PAOZZ		ZD665	D53/0909	ELBOW	1
8	PAOZZ		ZD665	D50/0909	UNION,ADAPTOR.....	1
END OF FIGURE						

1- 2 THROUGH 14

17- 18 THROUGH 20

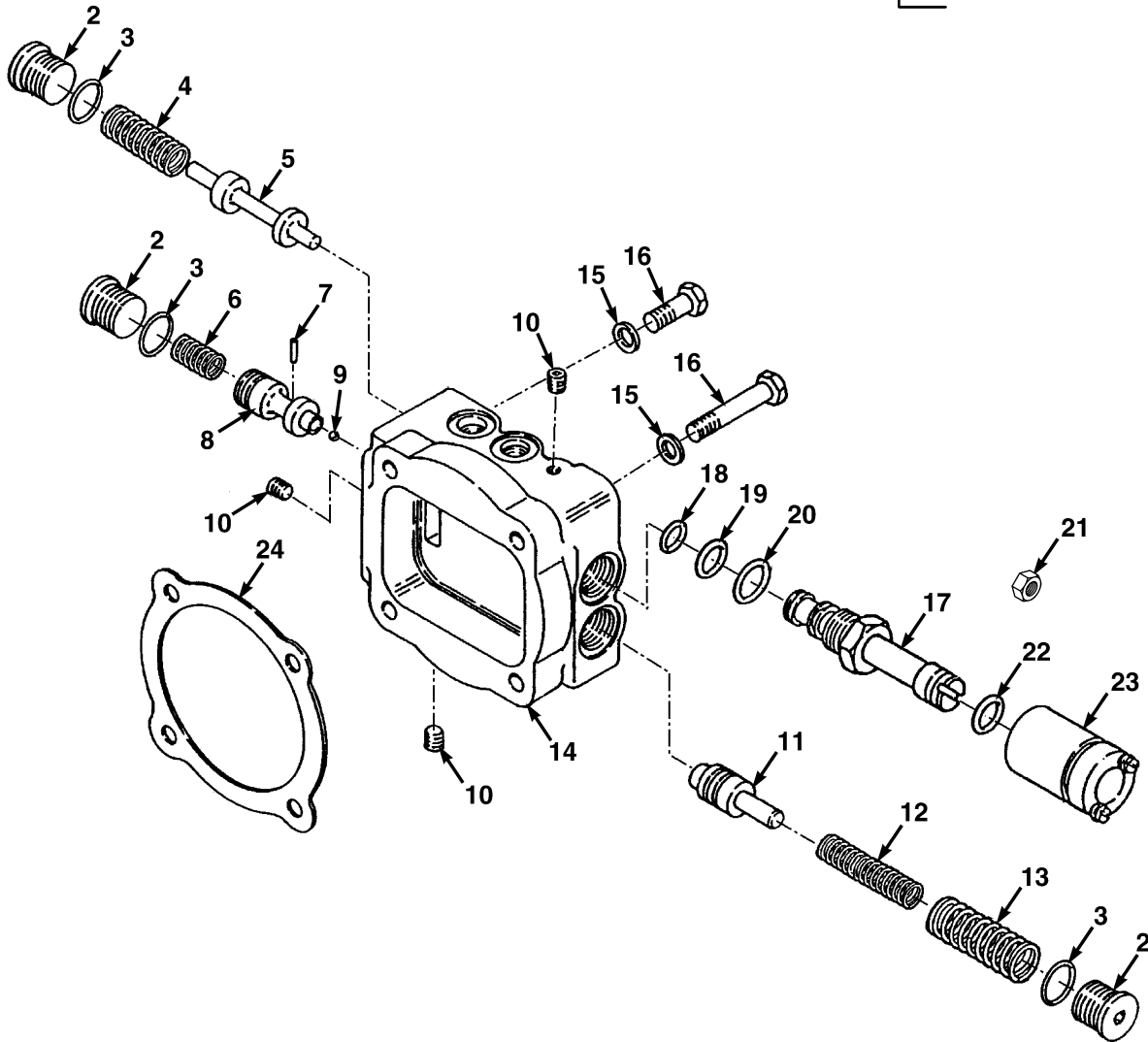
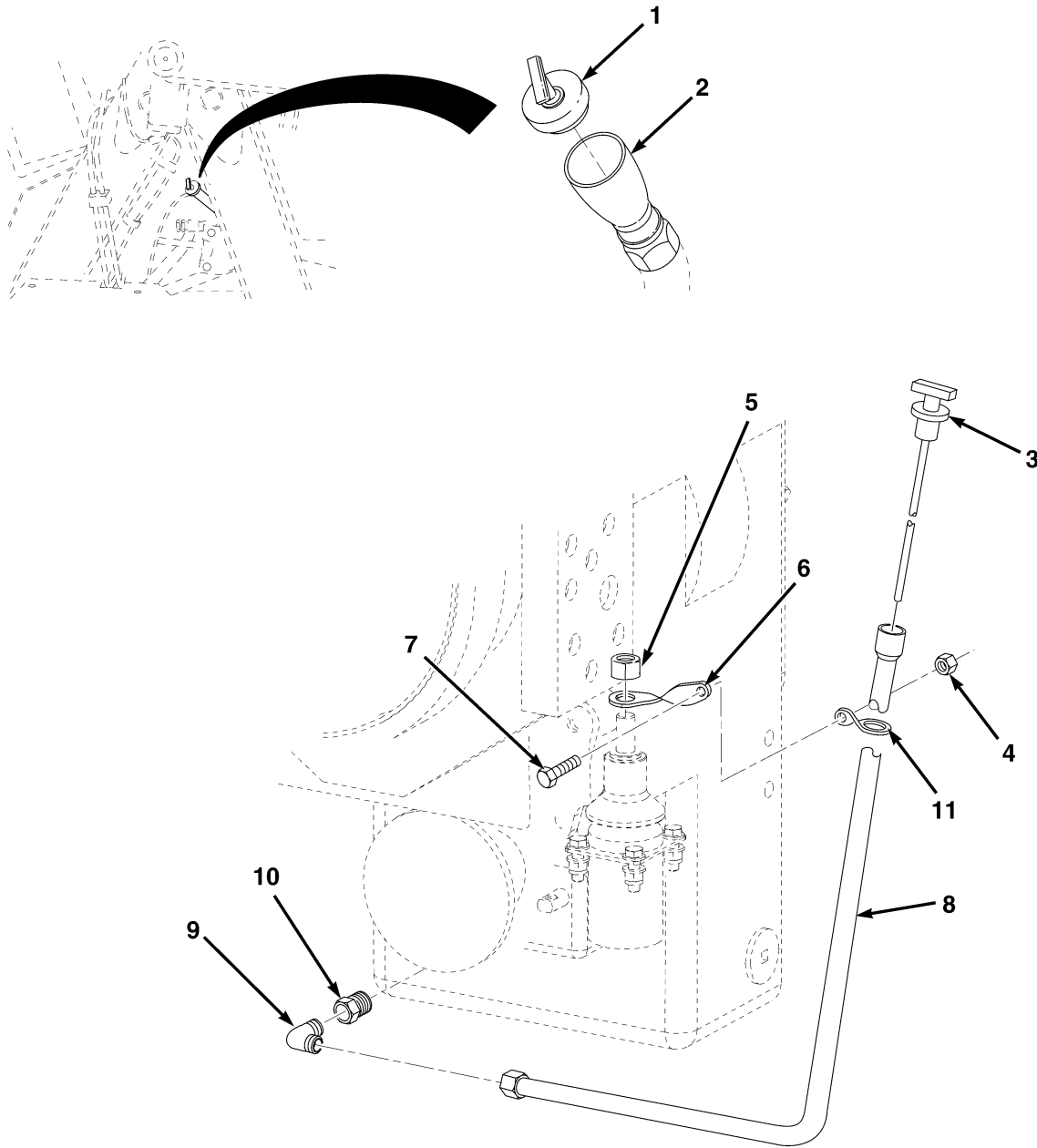

FIG. 95 LOCK-UP MODULATOR VALVE

(1)	(2)	(3)	(4)	(5)	(6)	(7)
ITEM NO	SMR CODE	NSN	CAGEC	PART NUMBER	DESCRIPTION AND USABLE ON CODES (UOC)	QTY
GROUP AF: TRANSMISSION AND DRIVELINE COMPONENTS						
FIG. 95 LOCK-UP MODULATOR VALVE						
1	PFFFF	4820-14-505-6203	77237	4200813	VALVE,MODULATOR	1
2	PFFZZ	4820-00-195-0589	12603	47K7	• CAP,VALVE	3
3	PFFZZ	5330-00-064-7777	77237	91F7	• PACKING,PREFORMED.	3
4	PFFZZ	5360-01-433-1790	77237	240381	• SPRING,CONSTANT FOR	1
5	PFFZZ	5317-14-505-6204	77237	4200815	• SPOOL	1
6	PFFZZ	5360-01-293-1186	10988	N8547	• SPRING,HELICAL,COMP	1
7	PFFZZ		77237	247841	• PLUG	1
8	PFFZZ		77237	247839	• REGULATOR SPOOL ASS.	1
9	PFFZZ	3110-14-505-6207	77237	10J6	• BALL,RELIEF	1
10	PFFZZ	5365-01-434-3514	77237	239243	• PLUG,MACHINE THREAD	3
11	XAFZZ		12603	NPN-4	• SPOOL	1
12	PFFZZ	5360-14-505-6208	77237	246295	• INNER SPRING,ACCUMU	1
13	PFFZZ	5360-14-505-6209	77237	246294	• OUTER SPRING,ACCUMU	1
14	XAFZZ		12603	NPN-5	• HOUSING	1
15	PAFZZ	5310-01-358-4596	77237	4E-6	WASHER,LOCK	4
16	PAFZZ	5305-00-103-6721	89749	1C648	SCREW,CAP,HEXAGON H.	4
17	PAFZZ		77237	246356	CARTRIDGE,SPOOL TYP	1
18	PFFZZ	5331-01-350-2358	77237	76K-012	O-RING, PART OF P/N 246356	1
19	PFFZZ	5331-00-166-0988	81349	M83248/1-013	O-RING, PART OF P/N 246356	1
20	PFFZZ	5331-01-350-5387	77237	78K8	O-RING, PART OF P/N 246356	1
21	PAFZZ		77237	249152	NUT	1
22	PFFZZ	5331-01-358-7947	77237	76K-20	O-RING	2
23	PFFZZ	5950-01-358-8957	77237	246291	COIL,ELECTRICAL	1
24	PFFZZ	5330-01-506-9514	77237	4200704	GASKET	1
END OF FIGURE						



ME1005

FIG. 96 TRANSMISSION OIL FILLER AND DIPSTICK

(1)	(2)	(3)	(4)	(5)	(6)	(7)
ITEM NO	SMR CODE	NSN	CAGEC	PART NUMBER	DESCRIPTION AND USABLE ON CODES (UOC)	QTY
					GROUP AF: TRANSMISSION AND DRIVELINE COMPONENTS	
					FIG. 96 TRANSMISSION OIL FILLER AND DIPSTICK	
1	PAOZZ		0B8S3	ZCU200284	CAP,TUBE.....	1
2	PFOZZ		Z0655	LTA-A09-0051-01	FILLER,OIL,TRANSMIS	1
3	PAOZZ		Z0655	LTB-V09-002-001	DIPSTICK,TRANSMISSION	1
4	PAOZZ		Z0655	90263	NUT,SELF-LOCKING,M8	1
5	PAOZZ		Z0655	90245	NUT,SELF-LOCKING,M20	1
6	PAOZZ		Z0655	LTA-A09-034-001	STABILIZER,TUBE,TRANSMISSION DIPSTICK	1
7	PAOZZ		Z0655	11101	BOLT,HEX HEAD,M8X16	1
8	PFOZZ		Z0655	LTB-A09-002-001	TUBE,DIPSTICK	1
9	PAOZZ		ZD665	D17/0612	ELBOW,PIPE	1
10	PAOZZ		ZD665	D21/1608	REDUCER,BOSS	1
11	PAOZZ		ZD665	HT0913	CLAMP	1
END OF FIGURE						

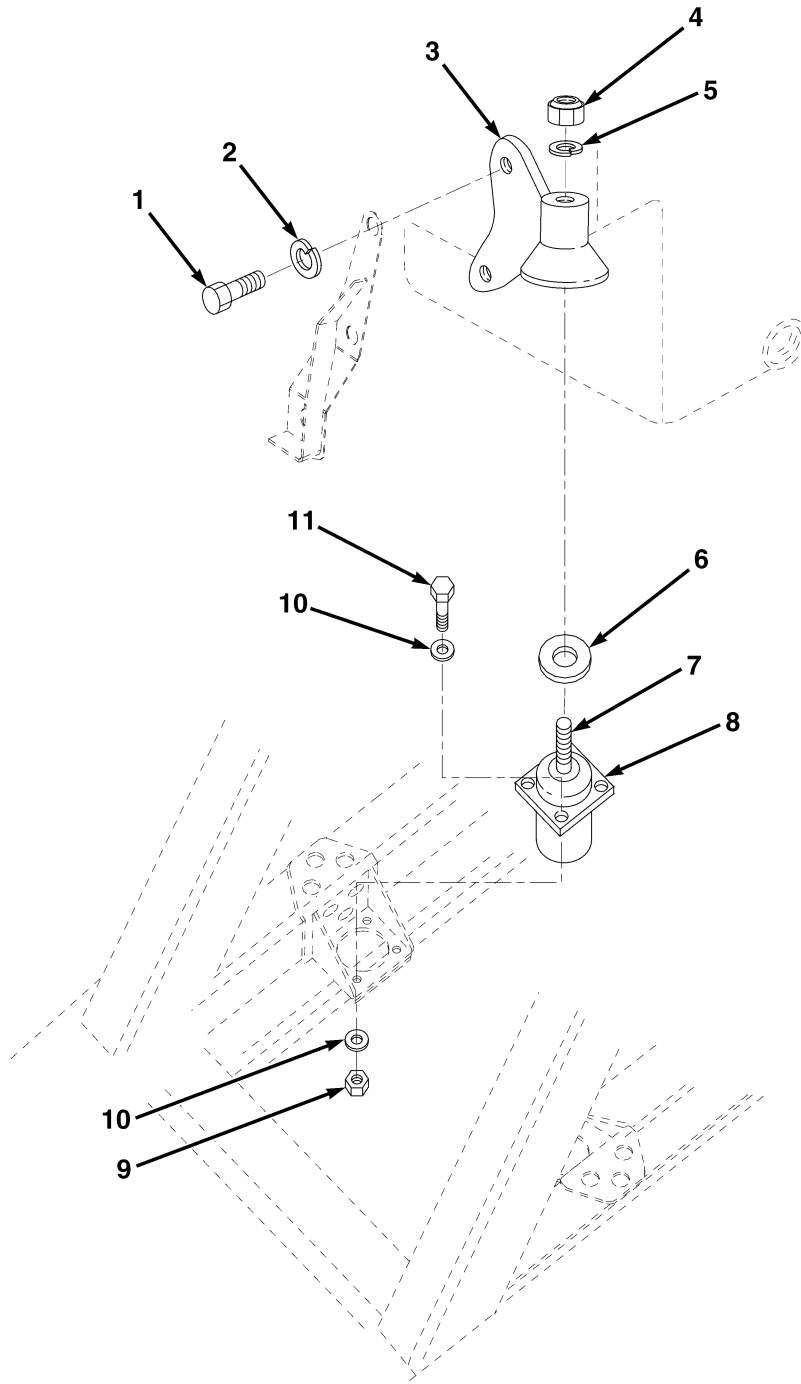

ME0646

FIG. 97 TRANSMISSION MOUNT

(1)	(2)	(3)	(4)	(5)	(6)	(7)
ITEM NO	SMR CODE	NSN	CAGEC	PART NUMBER	DESCRIPTION AND USABLE ON CODES (UOC)	QTY
GROUP AF: TRANSMISSION AND DRIVELINE COMPONENTS						
FIG. 97 TRANSMISSION MOUNT						
1	PAOZZ		Z0655	LT1007	BOLT,HEX HEAD,3/4X1-3/4	4
2	PAOZZ		Z0655	LT1004	LOCKWASHER,3/4	4
3	PFOZZ		Z0655	LTA-A09-001-001	BRACKET,TRANSMISSION MOUNT	2
4	PAOZZ		Z0655	90245	NUT,SELF-LOCKING,M20.	2
5	PAOZZ		Z0655	91047	LOCKWASHER,M20	2
6	PFOZZ		Z0655	LTA-A09-008-001	SPACER,TRANSMISSION MOUNT	2
7	PAOZZ		Z0655	11522	BOLT,HEX HEAD,M20X240	2
8	PAOZZ		Z1029	SE-1100-7	MOUNT,TRANSMISSION	2
9	PAOZZ	5310-66-150-7823	Z0655	90265	NUT,SELF-LOCKING,M12.	8
10	PAOZZ	5310-66-150-7779	Z0655	91005	WASHER,FLAT,M12	16
11	PAOZZ	5306-66-150-7812	Z0655	10305	BOLT,HEX HEAD,M12X40	8
END OF FIGURE						

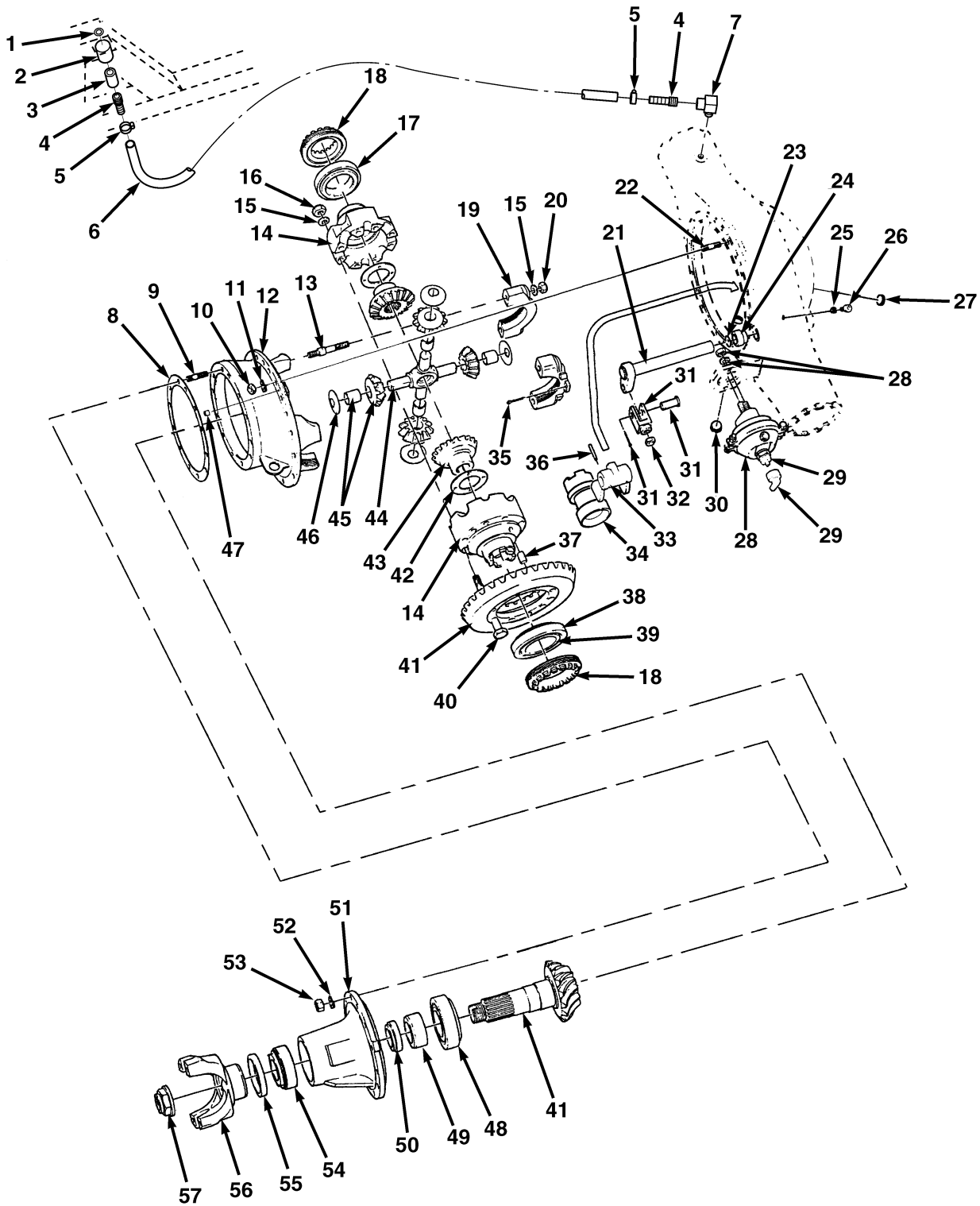

ME0675

FIG. 98 FRONT DIFFERENTIAL

(1)	(2)	(3)	(4)	(5)	(6)	(7)
ITEM NO	SMR CODE	NSN	CAGEC	PART NUMBER	DESCRIPTION AND USABLE ON CODES (UOC)	QTY
GROUP AF: TRANSMISSION AND DRIVELINE COMPONENTS						
FIG. 98 FRONT DIFFERENTIAL						
1	PFOZZ	5310-66-150-7802	Z0655	91002	WASHER,FLAT,M6	1
2	PFOZZ		Z0655	LTA03045	BREATHER,DIFFERENTI	1
3	PFOZZ	4730-63-615-0808	Z0655	LTA13066	UNION	1
4	PFOZZ	4730-63-615-0786	Z0655	LTA13065	FITTING,MALE BARB	2
5	PFOZZ		Z0655	LT3017	CLAMP,HOSE,22MM TO 38MM	2
6	MOOZZ		Z0655	LTA03041-1650	HOSE,BREATHER,MAKE FROM HOSE, P/N LTA03041, 65IN (1650MM) LG	1
7	PFOZZ		Z0622	S25-0404	ELBOW	1
8	PFFZZ	5365-99-733-1828	K0192	R9031/119A	SHIM,0.008IN	1
8	PFFZZ	5365-99-733-1829	K0192	R9031/119B	SHIM,0.010IN	1
8	PFFZZ	5365-99-733-1830	K0192	R9031/119C	SHIM,0.014IN	1
9	PFFZZ	5307-99-139-4350	K0192	SL785/22	STUD	9
10	PFFZZ	5310-99-808-3554	K0603	NUVS1	NUT	18
11	PFFZZ	5310-99-139-4363	K0192	SL238/5	WASHER	18
12	PFFZZ		K0192	SR8701/7	BEVEL CASING ASSEMB	1
13	PFFZZ	5307-99-978-0634	K0192	R8540/184	STUD	4
14	PFFZZ		K0192	SR9574/30	CAGE PAIR	1
15	PFFZZ	5310-99-139-4352	K0192	SL238/7	WASHER	12
16	PFFZZ	5310-99-139-4351	K0192	SL200/8	NUT	8
17	PFFZZ	3110-99-633-5228	U0214	K33287K33462	BEARING,ROLLER,TAPE	2
18	PFFZZ	5365-99-780-1508	K0192	R8540/34	NUT	2
19	PFFZZ		K0192	R8540/8	STRAP,BEVEL CASING	2
20	PFFZZ	5310-99-923-0540	K0192	SL228/8	NUT	4
21	PFFZZ	2520-99-733-1831	K0192	SR8755/155	LEVER ASSEMBLY	1
22	PFFZZ	5307-99-196-0715	K0192	SL785/120	STUD	18
23	PFFZZ	5331-99-540-6838	U1068	200-214-4460	O-RING	1
24	PFFZZ	2520-99-833-6871	K0192	R3423/53	BUSHING	1
25	PFFZZ	5310-99-136-1527	K0192	SL224/4	NUT	1
26	PFFZZ		K0192	SL796/9	SCREW	1
27	PFOZZ	4730-01-092-6587	45152	2222H	PLUG, PIPE, MAGNETIC	1
28	PFFZZ	2530-99-749-3602	K0192	R8386/F	AIR CHAMBER	1
29	PFFZZ	2520-99-749-3601	K0192	R8386/S	SWITCH,LOCK	1
30	PFOZZ	2590-99-828-4472	K0192	R3934-22H	PLUG, MAGNETIC	1
31	PFFZZ	5340-99-733-6535	K0192	R8386/606	CLEVIS PIN ASSEMBLY	1
32	PAFZZ	5310-99-941-0818	K7766	BS1768	NUT,PLAIN,HEXAGON	1
33	PFFZZ	2520-99-833-4545	K0192	R8007-606	FORK,LEVER	1
34	PFFZZ		K0192	R9528/233	LOCK,CLUTCH	1
35	PFFZZ	5315-99-762-1225	K0192	SL251/48	PIN,SPLIT	2
36	PFFZZ	5315-99-619-8778	U1811	23S250-2000	PIN,ROLL	2
37	PFFZZ	5315-99-830-5130	K0192	SL309-7	PIN,DOWEL	2
38	PFFZZ		K0192	SL289/371	CUP,BEARING	1
39	PFFZZ		K0192	SL289/372	CONE,BEARING	1
40	PFFZZ		K0192	SL605/48	BOLT	8
41	PFFZZ	2520-99-463-0735	K0192	PR8674/1	PINION AND WHEEL	1
42	PFFZZ	3120-99-830-5129	K0192	R3846-15	WASHER,THRUST	2
43	PFFZZ	3020-99-830-5125	K0192	2454/24	WHEEL,BEVEL	2

(1)	(2)	(3)	(4)	(5)	(6)	(7)
ITEM NO	SMR CODE	NSN	CAGEC	PART NUMBER	DESCRIPTION AND USABLE ON CODES (UOC)	QTY
44	PFFZZ	2520-99-838-6023	K0192	R3760/5	TRUNNION	1
45	PFFZZ		K0192	2S015/23A	BUSHING,PINION	4
46	PFFZZ	3120-99-747-9310	K0192	R3760/17	WASHER,THRUST	4
47	PFFZZ	5340-99-104-1415	K1016	SP33008	CAP PLUG	2
48	PFFZZ		K0192	17899/3	BEARING,ROLLER,TAPE	2
49	PFFZZ	5365-99-761-7545	K0192	R8540/115B	SPACER,1.016IN	1
49	PFFZZ	5365-99-761-7544	K0192	R8540/115A	SPACER,1.095IN	1
49	PFFZZ	5365-99-774-6087	K0192	R8540/115C	SPACER,1.117IN	1
49	PFFZZ		K0192	R8540/115D	SPACER,1.128IN	1
49	PFFZZ	5365-99-052-4214	K0192	R8540/115E	SPACER,1.138IN	1
50	PFFZZ	5365-99-765-6938	K0192	R8540/94A	SPACER,0.745IN	1
50	PFFZZ	5365-99-839-4268	K0192	R8540/94B	SPACER,0.746IN	1
50	PFFZZ	5365-99-839-4269	K0192	R8540/94C	SPACER,0.747IN	1
50	PFFZZ	5365-99-839-4270	K0192	R8540/94D	SPACER,0.748IN	1
50	PFFZZ	5365-99-839-4271	K0192	R8540/94E	SPACER,0.749IN	1
50	PFFZZ	5365-99-839-4272	K0192	R8540/94F	SPACER,0.750IN	1
50	PFFZZ	5365-99-839-4273	K0192	R8540/94G	SPACER,0.751IN	1
50	PFFZZ	5365-99-839-4274	K0192	R8540/94H	SPACER,0.752IN	1
50	PFFZZ	5365-99-839-4275	K0192	R8540/94J	SPACER,0.753IN	1
50	PFFZZ	5365-99-839-4276	K0192	R8540/94K	SPACER,0.754IN	1
50	PFFZZ	5365-99-839-4277	K0192	R8540/94L	SPACER,0.755IN	1
51	PFFZZ	2520-99-435-4944	K0192	R8540/32	HOUSING,PINION BEAR	1
52	PFFZZ	5310-99-120-8698	K0192	SL242/5	WASHER	9
53	PFFZZ	5310-99-762-1221	K0192	SL221/5	NUT	9
54	PFFZZ	3110-99-830-9831	K0036	HM807046- HM80701	BEARING,ROLLER,TAPE	2
55	PFFZZ	5330-99-728-5219	K0192	R8321/187	SEAL,PLAIN ENCASED	1
56	PFFZZ		K0192	R9249/95	FLANGE,COUPLING	1
57	PFFZZ	5310-99-733-6533	K0192	R8863/156	NUT,PLAIN,EXTENDED	1

END OF FIGURE

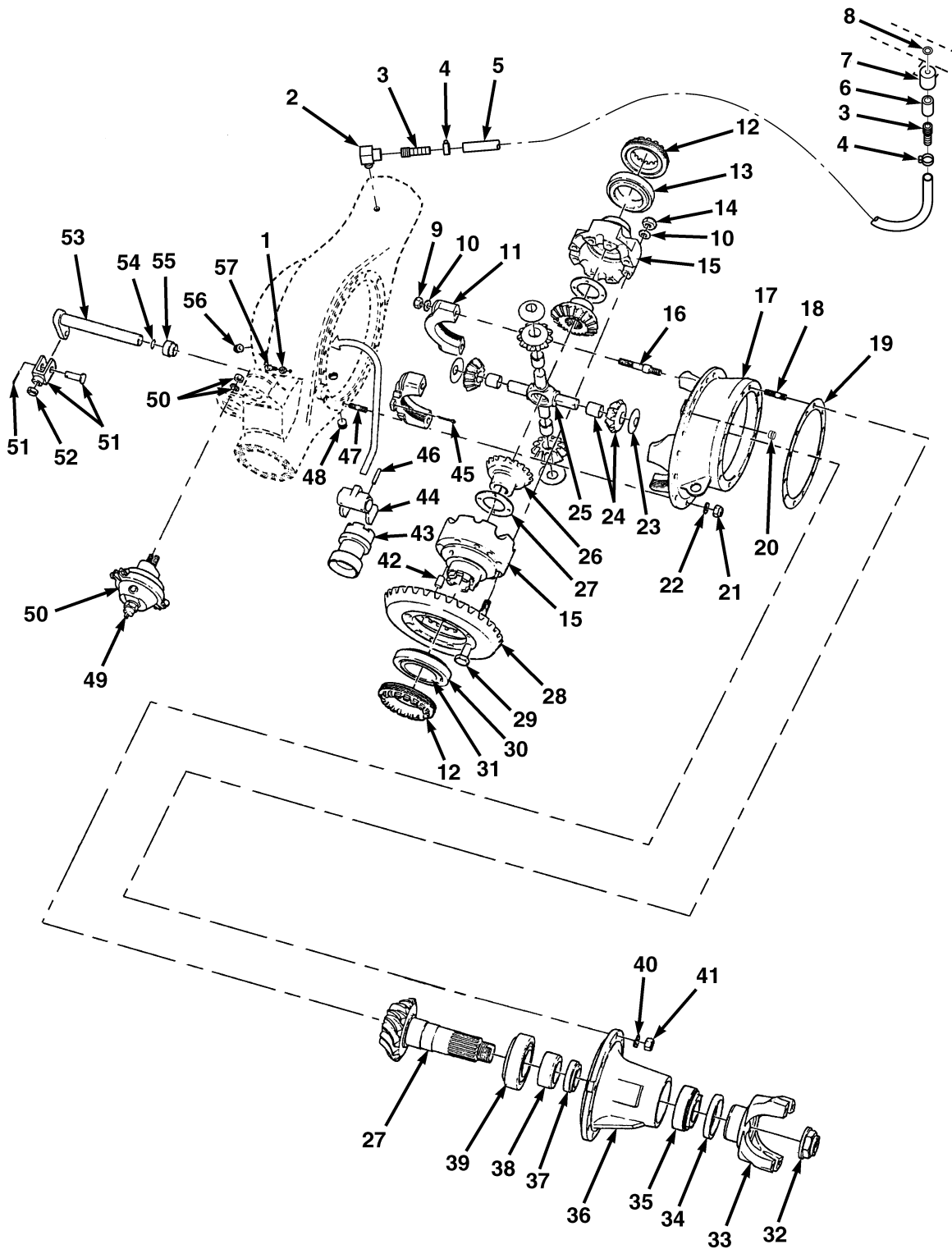
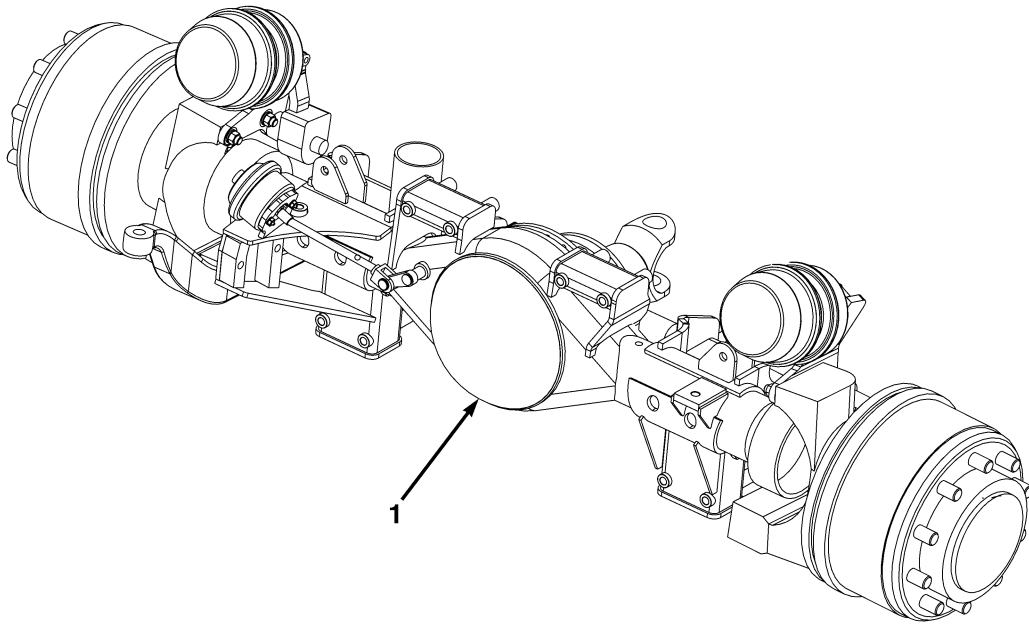

FIG. 99 REAR DIFFERENTIAL

(1)	(2)	(3)	(4)	(5)	(6)	(7)
ITEM NO	SMR CODE	NSN	CAGEC	PART NUMBER	DESCRIPTION AND USABLE ON CODES (UOC)	QTY
GROUP AF: TRANSMISSION AND DRIVELINE COMPONENTS						
FIG. 99 REAR DIFFERENTIAL						
1	PFFZZ	5310-99-136-1527	K0192	SL224/4	NUT	1
2	PFOZZ		Z0622	S25-0404	ELBOW	1
3	PFOZZ	4730-63-615-0786	Z0655	LTA-13065	FITTING,MALE BARB,22MM TO 38MM.....	2
4	PFOZZ		Z0655	LT3017	CLAMP,HOSE	2
5	MOOZZ		Z0655	LTA03041-1100	HOSE,BREATHER, MAKE FROM HOSE, P/N LTA03041, 43 3/8IN (1100MM) LG	1
6	PFOZZ	4730-63-615-0808	Z0655	LTA13066	UNION	1
7	PFOZZ		Z0655	LTA03045	BREATHER,DIFFERENTI.....	1
8	PFOZZ	5310-66-150-7802	Z0655	91002	WASHER,FLAT,M6	1
9	PFFZZ	5310-99-923-0540	K0192	SL228-8	NUT	4
10	PFFZZ	5310-99-139-4352	K0192	SL238/7	WASHER.....	12
11	PFFZZ	5340-99-738-3137	Z0655	LTA03041-1100	STRAP, BEVEL CASING	2
12	PFFZZ	5365-99-780-1508	K0192	R8540/34	NUT	2
13	PFFZZ	3110-99-633-5228	U0214	K33287K33462	BEARING,ROLLER,TAPE	2
14	PFFZZ	5310-99-139-4351	K0192	SL200/8	NUT	8
15	PFFZZ		K0192	SR9528/30	CAGE,DIFFERENTIAL	1
16	PFFZZ	5307-99-978-0634	K0192	R8540/184	STUD	4
17	PFFZZ		K0192	SR8701/7	BEVEL CASING ASSEMB	1
18	PFFZZ	5307-99-139-4350	K0192	SL785-22	STUD,PINION BEARING	12
19	PFFZZ	5365-99-733-1828	K0192	R9031/119A	SHIM,0.008IN(0.203MM).....	1
19	PFFZZ	5365-99-733-1829	K0192	R9031/119B	SHIM,0.010IN(0.254MM).....	1
19	PFFZZ	5365-99-733-1830	K0192	R9031/119C	SHIM,0.014IN(0.356MM).....	1
20	PFFZZ	5340-99-104-1415	K1016	SP33008	CAP PLUG	1
21	PFFZZ	5310-99-808-3554	K0603	NUVS1	NUT	18
22	PFFZZ	5310-99-139-4363	K0192	SL238/5	WASHER.....	18
23	PFFZZ	3120-99-747-9310	K0192	R3760/17	WASHER,THRUST	4
24	PFFZZ	3020-99-833-7037	K0192	S2015-23A	PINION AND BUSH.....	4
25	PFFZZ	2520-99-838-6023	K0192	R3760-5	TRUNNION	1
26	PFFZZ	3020-99-830-5125	K0192	2454-24	WHEEL,BEVEL	2
27	PFFZZ	3120-99-830-5129	K0192	R3846/15	WASHER,THRUST	2
28	PFFZZ	2520-99-016-0407	K0192	PR8709/1	PINION AND WHEEL AS	1
29	PFFZZ	5306-99-139-4353	K7766	SL605/39	BOLT	8
30	PFFZZ		K0192	SL289/371	CUP,BEARING	1
31	PFFZZ		K0192	SL289/372	CONE,BEARING.....	1
32	PFFZZ	5310-99-733-6533	K0192	R8863/156	NUT,PLAIN,EXTENDED	1
33	PFFZZ		K0192	R9249/95	FLANGE,COUPLING	1
34	PFFZZ	5330-99-728-5219	K0192	R8321/187	SEAL,PLAIN ENCASED	1
35	PFFZZ	3110-99-830-9831	K0036	HM807046- HM80701	BEARING,ROLLER,TAPE	2
36	PFFZZ	2520-99-435-4944	K0192	R8540/32	HOUSING,PINION BEAR	1
37	PFFZZ	5365-99-765-6938	K0192	R8540/94A	SPACER,0.745IN(18.92MM).....	1
37	PFFZZ	5365-99-839-4268	K0192	R8540/94B	SPACER,0.746IN(18.95MM).....	1
37	PFFZZ	5365-99-839-4269	K0192	R8540/94C	SPACER,0.747IN(18.97MM).....	1
37	PFFZZ	5365-99-839-4270	K0192	R8540/94D	SPACER,0.748IN(19MM)	1
37	PFFZZ	5365-99-839-4271	K0192	R8540/94E	SPACER,0.749IN(19.02MM).....	1
37	PFFZZ	5365-99-839-4272	K0192	R8540/94F	SPACER,0.750IN(19.05MM).....	1

(1)	(2)	(3)	(4)	(5)	(6)	(7)
ITEM NO	SMR CODE	NSN	CAGEC	PART NUMBER	DESCRIPTION AND USABLE ON CODES (UOC)	QTY
37	PFFZZ	5365-99-839-4273	K0192	R8540/94G	SPACER,0.751IN(19.08MM)	1
37	PFFZZ	5365-99-839-4274	K0192	R8540/94H	SPACER,0.752IN(19.10MM)	1
37	PFFZZ	5365-99-839-4275	K0192	R8540/94J	SPACER,0.753IN(19.13MM)	1
37	PFFZZ	5365-99-839-4276	K0192	R8540/94K	SPACER,0.754IN(19.15MM)	1
37	PFFZZ	5365-99-839-4277	K0192	R8540/94L	SPACER,0.755IN(19.18MM)	1
38	PFFZZ	5365-99-761-7545	K0192	R8540/115B	SPACER,1.015IN(25.81MM)	1
38	PFFZZ	5365-99-761-7544	K0192	R8540/115A	SPACER,1.095IN(27.81MM)	1
38	PFFZZ	5365-99-774-6087	K0192	R8540/115C	SPACER,1.117IN(28.37MM)	1
38	PFFZZ		K0192	R8540/115D	SPACER,1.128IN(28.65MM)	1
38	PFFZZ	5365-99-052-4214	K0192	R8540/115E	SPACER,1.138IN(28.91MM)	1
39	PFFZZ		K0192	17899/3	BEARING, ROLLER, TAPE	2
40	PFFZZ	5310-99-120-8698	K0192	SL242/5	WASHER,PINION BEARING	12
41	PFFZZ	5310-99-762-1221	K0192	SL221/5	NUT,PINION BEARING	12
42	PFFZZ	5315-99-830-5130	K0192	SL309-7	PIN,DOWEL	2
43	PFFZZ		K0192	R9528/233	LOCK,CLUTCH	1
44	PFFZZ	2520-99-833-4545	K0192	R8007-606	FORK,LEVER	1
45	PFFZZ	5315-99-762-1225	K0192	SL251/48	PIN,SPLIT	2
46	PFFZZ	5315-99-619-8778	U1811	23S250-2000	PIN,ROLL	2
47	PFFZZ	5307-99-196-0715	K0192	SL785/120	STUD,AXLE CASING	18
48	PFOZZ	2520-99-828-4472	K0192	R3934-22H	PLUG,MAGNETIC	1
49	PFFZZ	2520-99-749-3601	K0192	R8386/S	SWITCH,LOCK	1
50	PFFZZ	2530-99-749-3602	K0192	R8386/F	AIR CHAMBER	1
51	PFFZZ	5340-99-733-6535	K0192	R8386/606	CLEVIS PIN ASSEMBLY	1
52	PFFZZ	5310-99-941-0818	K7766	BS1768	NUT,PLAIN,HEXAGON	1
53	PFFZZ	2520-99-833-4544	K0192	SR8007/155	LEVER ASSEMBLY	1
54	PFFZZ	5331-99-540-6838	U1068	200-214-4460	O-RING	1
55	PFFZZ	2520-99-833-6871	K0192	R3423/53	BUSHING	1
56	PFOZZ	4730-01-092-6587	45152	2222H	PLUG,PIPE,MAGNETIC	1
57	PFFZZ	5305-99-977-1540	K0192	SL796/9	SCREW	1

END OF FIGURE



ME0667

FIG. 100 FRONT AXLE ASSEMBLY

(1)	(2)	(3)	(4)	(5)	(6)	(7)
ITEM NO	SMR CODE	NSN	CAGEC	PART NUMBER	DESCRIPTION AND USABLE ON CODES (UOC)	QTY
					GROUP AF: TRANSMISSION AND DRIVELINE COMPONENTS	
					FIG. 100 FRONT AXLE ASSEMBLY	
1	PFFFF		Z0655	LTE-A03-0024-01	AXLE ASSEMBLY,FRONT	1
END OF FIGURE						

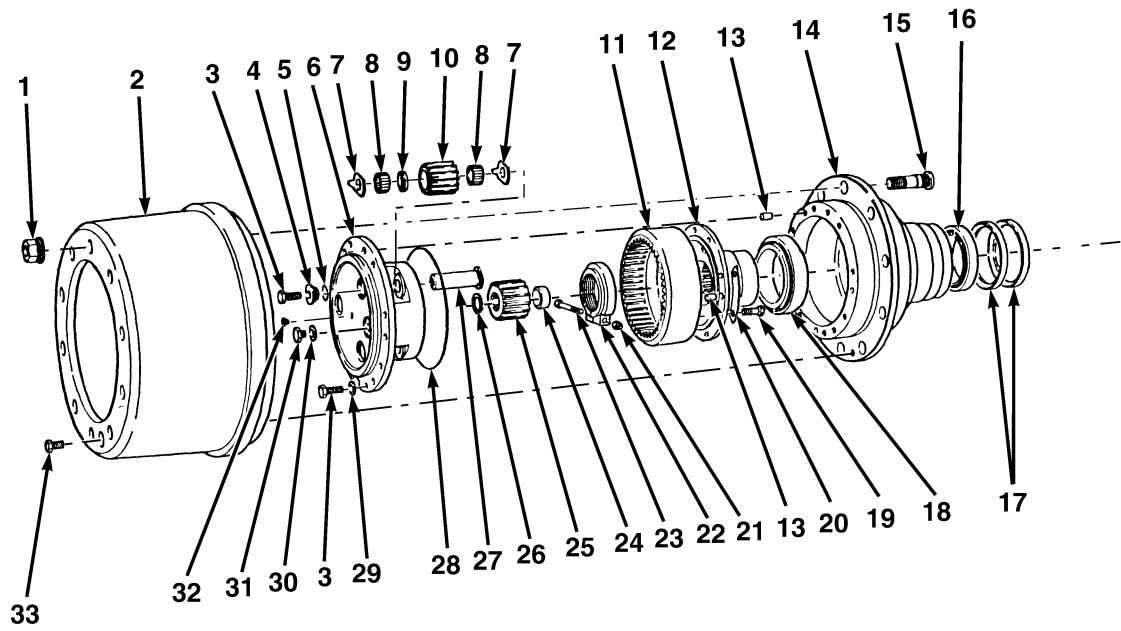

**FIG. 101 FRONT AXLE, HUB, BRAKE SLACK ADJUSTERS, AND STEERING HEAD ASSEMBLY
(SHEET 1 OF 2)**

ME0673

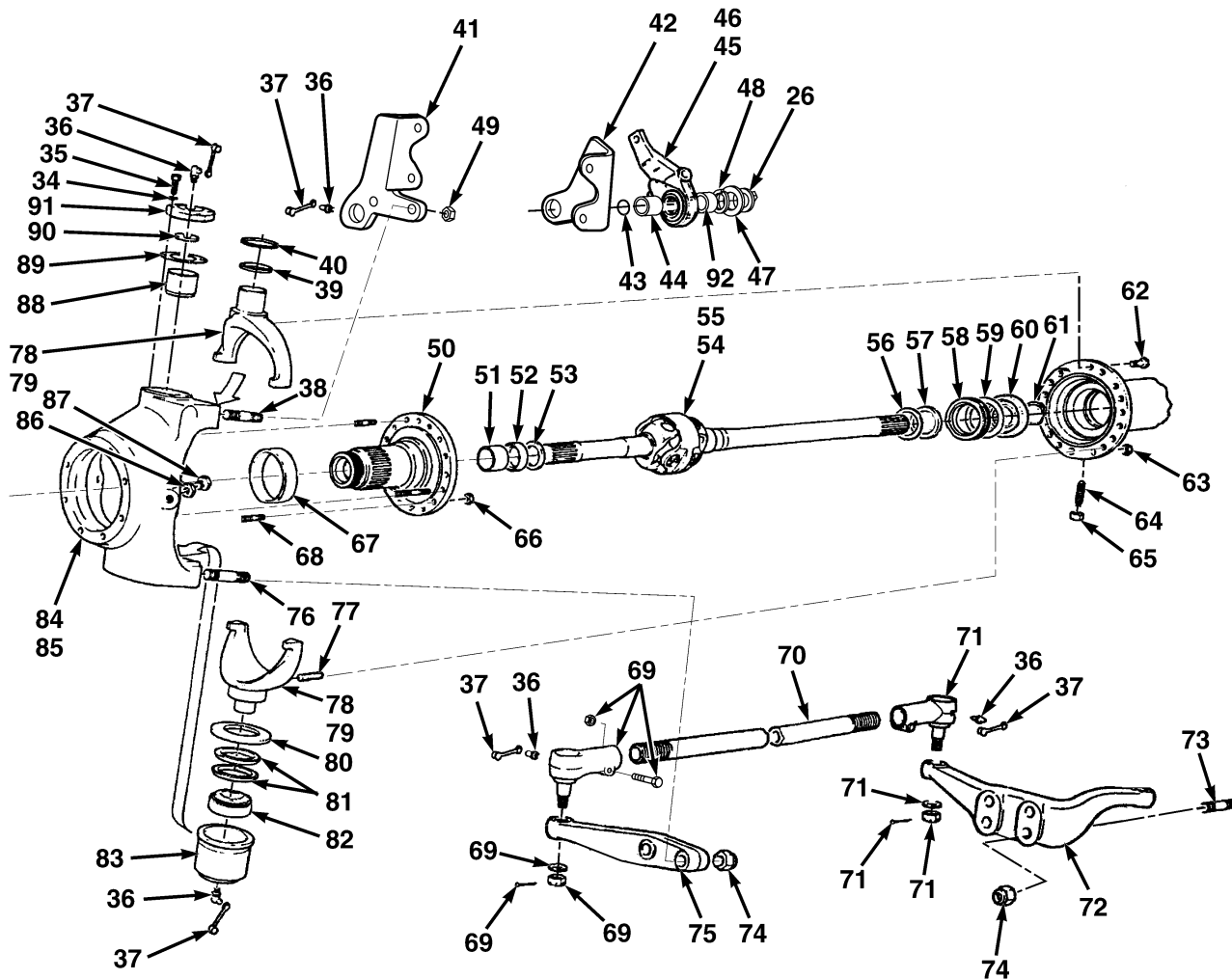

ME0674

FIG. 101 FRONT AXLE, HUB, BRAKE SLACK ADJUSTERS, AND STEERING HEAD ASSEMBLY (SHEET 2 OF 2)

(1)	(2)	(3)	(4)	(5)	(6)	(7)
ITEM NO	SMR CODE	NSN	CAGEC	PART NUMBER	DESCRIPTION AND USABLE ON CODES (UOC)	QTY
GROUP AF: TRANSMISSION AND DRIVELINE COMPONENTS						
FIG. 101 FRONT AXLE, HUB, BRAKE SLACK ADJUSTERS, AND STEERING HEAD ASSEMBLY						
1	PAOZZ	5310-99-978-2001	K0192	R8587/139	NUT,WHEEL	20
2	PAOZZ		K0192	F4604/88	BRAKE DRUM.	2
3	PAFZZ		K0192	SL795/64	SETSCREW	26
4	PAFZZ	2530-99-720-9520	K0192	R8802/22	COLLAR,PIN	6
5	PAFZZ	5330-99-540-6837	K0192	R8802/149	O-RING	6
6	PAFZZ		K0192	R8795/39	PLANET CARRIER	2
7	PAFZZ	2520-99-733-6542	K0192	R8270/12	WASHER,THRUST,PLANET GEAR	12
8	PAFZZ	3110-99-824-2637	K0192	2244/416A	ROLLER,GEAR,NEEDLE	264
9	PAFZZ	5365-99-761-7569	K0192	R8116/69F	SPACER,GEAR.	6
10	PAFZZ	3020-99-733-6541	K0192	R8283/37A	GEAR,PLANET	6
11	PAFZZ	3020-99-838-6024	K0192	R8283/36	GEAR, ANNULUS.	2
12	PAFZZ	3020-99-830-4618	K0192	SR3667-9	CARRIER ASSEMBLY,ASSEMBLY.	2
13	PAFZZ	5315-99-452-6254	K0192	SL309/1	PIN,DOWEL	12
14	PAFZZ		K0192	R9510/114	HUB.	2
15	PAFZZ		K0192	7942/75	STUD,WHEEL.	20
16	PAFZZ		K0192	SL289/185	BEARING,HUB,INNER	4
17	PAFZZ	5330-99-828-7211	K0192	R3854/187V	SEAL,OIL.	4
18	PAFZZ	3110-00-906-1917	60038	52401-52618	CUP,BEARING	4
19	PAFZZ	5305-99-124-7388	K0192	SL795-84	SETSCREW	16
20	PAFZZ	3020-99-830-4620	K0192	R3667-202	LOCKPLATE	8
21	PAFZZ	5310-99-923-0537	K0800	NP/D129/11/6	NUT	2
22	PAFZZ		K0192	R283/43	NUT	2
23	PAFZZ	5306-99-941-0318	K0192	SL553-19	BOLT	2
24	PAFZZ	5365-99-830-4643	K0192	R3928-177	SLEEVE,THRUST.	2
25	PAFZZ	3020-99-733-6544	K0192	R8283/38A	GEAR,SUN	2
26	PAFZZ	5325-99-910-8205	K0745	1400-1 1-21N	RING, RETAINING	4
27	PAFZZ	2520-99-761-7570	K0640	R4875ML5391	PIN.	6
28	PAFZZ	5333-99-828-7212	K0640	R4875ML5391	O-RING	2
29	PAFZZ	5310-99-139-4363	K0192	SL238/5	WASHER.	20
30	PAOZZ	5310-99-786-2559	K0192	SL244/72	WASHER.	2
31	PAOZZ	5365-99-256-2927	K0192	R8010/22A	PLUG.	2
32	PAFZZ		K0192	R9839/23	PLUG.	2
33	PAOZZ	5306-99-828-7655	K0192	2918/90	SCREW	2
34	PAFZZ	5310-99-941-6658	K0192	SL242/6	WASHER,LOCK	8
35	PAFZZ	5306-99-136-3952	K0192	SL555-7	SETSCREW	8
36	PAOZZ	4730-99-943-9383	K0192	SL1000/7	LUBRICATOR	6
37	PAOZZ	2530-99-830-4617	K0192	SL1000/76	CAP	8
38	PAFZZ	5307-99-977-0956	K0192	SL778-8	STUD.	4
39	PAFZZ	5330-99-830-4613	K0192	SL243-209	SWIVEL JAW FELT	2
40	PAFZZ	5330-99-830-4614	K0192	7607-160	RETAINER.	2
41	PFOZZ		Z0655	LTA-A03-097-001	BRACKET,SPRING MOUN	1
42	PFOZZ		Z0655	LTA-A03-098-001	BRACKET,SPRING MOUN	1

(1)	(2)	(3)	(4)	(5)	(6)	(7)
ITEM NO	SMR CODE	NSN	CAGEC	PART NUMBER	DESCRIPTION AND USABLE ON CODES (UOC)	QTY
43	PAOZZ	5331-99-202-9107	K0640	BS1806-BS128	O-RING	2
44	PAOZZ	3120-99-821-9806	K0312	4810	BEARING,SLEEVE	2
45	PAOZZ	2530-99-756-0083	K0192	7887F	SLACK ADJUSTER,RH	1
46	PAOZZ	2530-99-756-4257	K0192	7888F	SLACK ADJUSTER,LH	1
47	PAOZZ		Z0655	LTA03043	WASHER	4
48	PAOZZ	5310-99-202-9108	K0192	3221/164	WASHER,LOCK	2
49	PAFZZ	5310-99-136-4298	K0192	SL222-9	NUT	4
50	PFFZZ	2530-99-830-4615	K0192	7644-2	SWIVEL STUB,AXLE STUD	2
51	PAFZZ	3120-99-830-4616	K0192	7305-53	BUSHING	2
52	PAFZZ	5333-99-768-3630	K0192	7887/32	SEAL,OIL	2
53	PAFZZ	5330-99-787-7253	K0192	7973/108	DIRT EXCLUDER	2
54	PAFZZ	2520-99-517-1352	K0192	F4216/120B	JOINT,UNIVERSAL,LH	1
55	PAFZZ	2520-99-370-9007	K0192	F4216/122B	JOINT,UNIVERSAL,RH	1
56	PAFZZ	2530-99-725-6539	K0192	7973-107	SEAL,OIL	2
57	PAFZZ		K0192	7931/32A	SEAL,OIL	2
58	PAFZZ		K0192	7607/26A	SEAL HOUSING	2
59	PAFZZ	5365-99-747-9750	K0192	7609-119	SHIM	2
60	PAFZZ	3110-99-942-5751	K0192	SL293-12	BEARING	2
61	PAFZZ	5365-99-910-8207	K0745	1400-1 3-41N	CLIP	2
62	PAFZZ		K0192	SL605/64	SETSCREW	4
63	PAFZZ	5310-99-923-0540	K0192	SL228-8	NUT	32
64	PAFZZ	5305-99-830-4634	K0192	7607-129	SETSCREW	6
65	PAFZZ	5310-99-941-0818	K7766	BS1768	NUT,PLAIN,HEXAGON	6
66	PAFZZ	5310-99-808-3554	K0603	NUVS1	NUT	16
67	PAFZZ	2530-99-830-4617	K0192	R3383-41	SLEEVE,HUB	2
68	PAFZZ	5307-99-246-6240	K0192	SL785/124	STUD	16
69	PAOZZ	2530-99-833-2034	K0192	21890	SOCKET ASSEMBLY,LH	1
70	PAOZZ		K0192	SL361/382	TIE ROD	1
71	PAOZZ	2530-99-833-2035	K0192	21891	SOCKET ASSEMBLY,RH	1
72	PFFZZ		K0192	F4819/8	LEVER,STEERING,RH	1
73	PAFZZ		K0192	SL785/121	STUD,RH	4
74	PAFZZ	5310-99-923-0542	K0800	NP/D289/19/801	NUT	4
75	PFFZZ		K0192	7996/7	LEVER,STEERING,LH	1
76	PAFZZ		K0192	SL785/93	STUD,LH	2
77	PAFZZ		K0192	SL785/126	STUD,SWIVEL AXLE CASING	32
78	PFFZZ	2530-99-830-4606	K0192	7609-4A	SWIVEL ASSY,RH	1
79	PFFZZ	2530-99-830-4605	K0192	7609-4	SWIVEL ASSY,LH	1
80	PAFZZ	2530-99-780-1491	K0192	R3928/97	SWIVEL DIRT EXCLUDE	2
81	PAFZZ	5330-99-830-4608	U0848	23P3873121	SEAL,OIL	4
82	PAFZZ	3110-99-830-9833	K0036	HM903245HM90321 0	BEARING CUP	4
83	PAFZZ	3130-99-830-4611	K0192	7607/17	SLEEVE,BEARING	2
84	PAFZZ		K0192	F4560/3A	SWIVEL JAW,RH STEERING HEAD	1
85	PFFZZ	2530-99-748-0430	K0192	7887-3	SWIVEL JAW,LH STEERING HEAD	1
86	PAFZZ	5310-99-833-4540	K0192	SL224-8	NUT	2
87	PAFZZ	5305-99-833-4539	K0192	5911-44	SCREW	2
88	PAFZZ	3120-99-830-4612	K0192	7607-19	BUSHING	2
89	PAFZZ	5365-99-830-4637	K0192	7607-119A	SHIM,0.008IN(0.203MM)	1
89	PAFZZ	5365-99-830-4638	K0192	7607-119B	SHIM,0.010IN(0.254MM)	1
89	PAFZZ	5365-99-748-0441	K0192	7607/119E	SHIM,0.005IN(0.127MM)	1

(1)	(2)	(3)	(4)	(5)	(6)	(7)
ITEM NO	SMR CODE	NSN	CAGEC	PART NUMBER	DESCRIPTION AND USABLE ON CODES (UOC)	QTY
89	PAFZZ	5365-99-830-4640	K0192	7607-119D	SHIM,0.025IN(0.635MM).....	1
89	PAFZZ	5365-99-830-4639	K0192	7607-119C	SHIM,0.015IN(0.381MM).....	1
90	PAFZZ	3120-99-830-4636	K0192	R3854-142	DISC	2
91	PAFZZ	2530-99-830-4635	K0192	7607/34	SWIVEL TOP CAP ASSEMBLY	2
92	PAOZZ		Z0655	LTA-A03-102-001	SPACER	2

END OF FIGURE

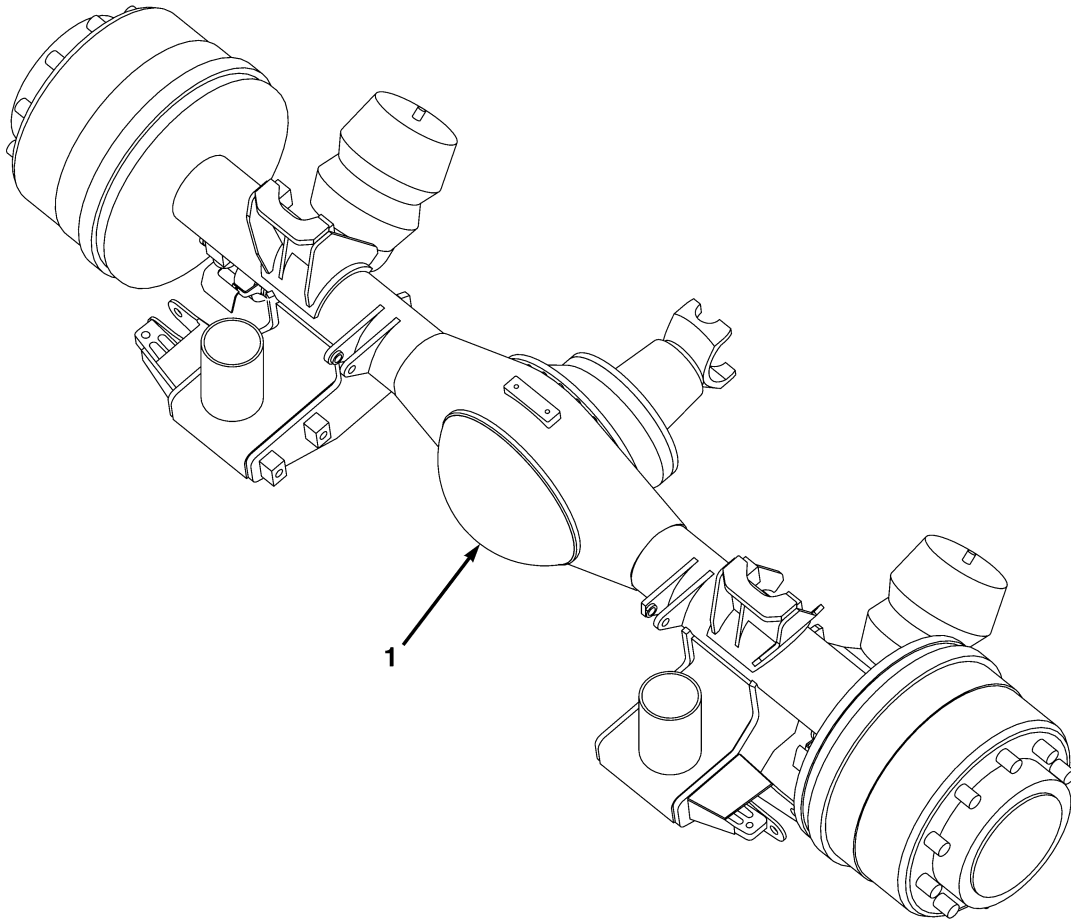

ME0668

FIG. 102 REAR AXLE ASSEMBLY

(1)	(2)	(3)	(4)	(5)	(6)	(7)
ITEM NO	SMR CODE	NSN	CAGEC	PART NUMBER	DESCRIPTION AND USABLE ON CODES (UOC)	QTY
					GROUP AF: TRANSMISSION AND DRIVELINE COMPONENTS	
					FIG. 102 REAR AXLE ASSEMBLY	
1	PFFFF		Z0655	LTE-A03-0001-01	AXLE ASSEMBLY,REAR.....	1
END OF FIGURE						

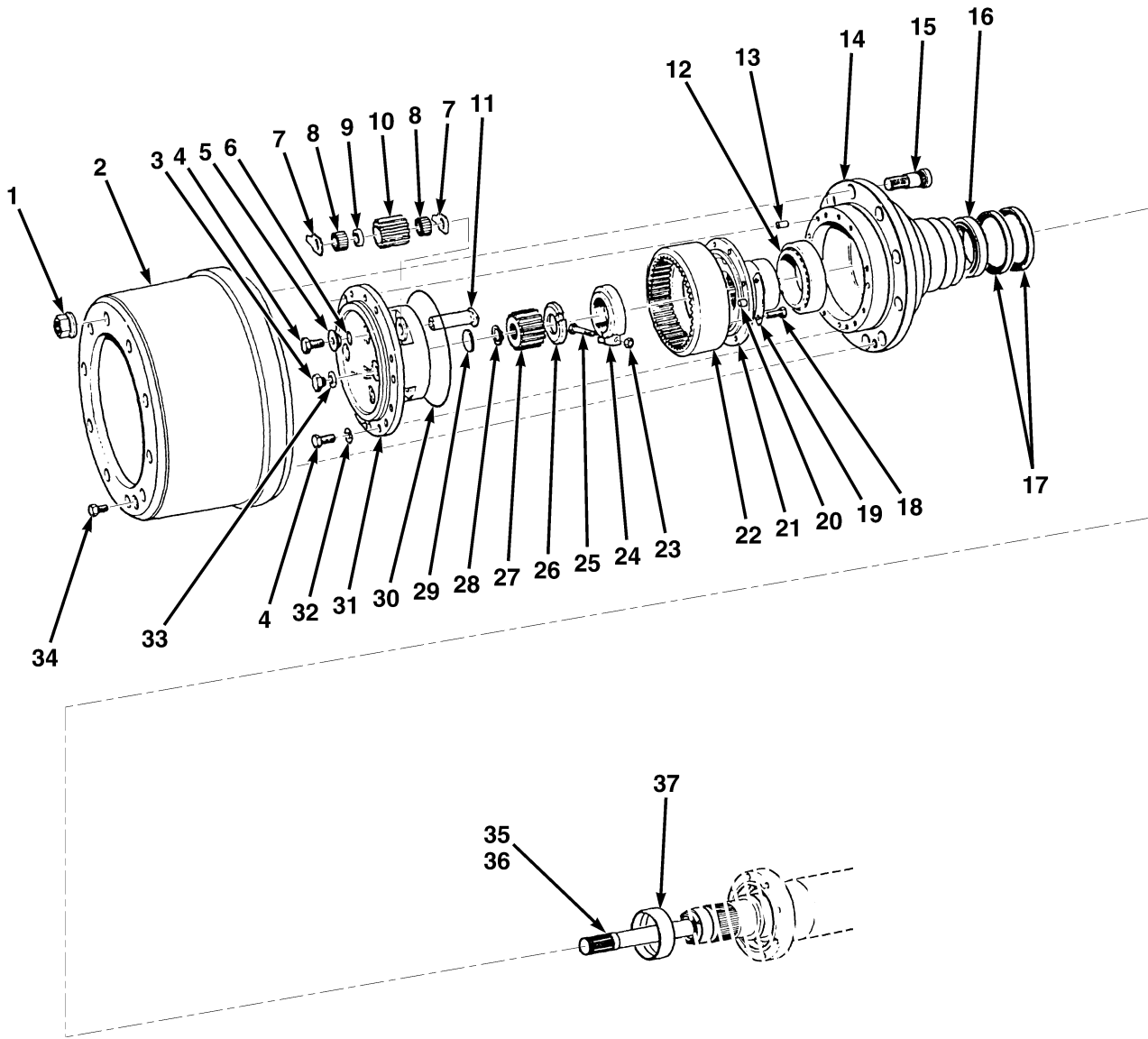

ME0684

FIG. 103 REAR AXLE AND HUB ASSEMBLY

(1)	(2)	(3)	(4)	(5)	(6)	(7)
ITEM NO	SMR CODE	NSN	CAGEC	PART NUMBER	DESCRIPTION AND USABLE ON CODES (UOC)	QTY
GROUP AF: TRANSMISSION AND DRIVELINE COMPONENTS						
FIG. 103 REAR AXLE AND HUB ASSEMBLY						
1	PAOZZ	5310-99-978-2001	K0192	R8587/139	NUT,WHEEL	20
2	PAOZZ		K0192	R9774/40A	DRUM,BRAKE	2
3	PAOZZ	5365-99-256-2927	K0192	R8010/22A	PLUG	2
4	PAFZZ	5305-99-124-7388	K0192	SL795/64	SETSCREW	26
5	PAFZZ	2530-99-720-9520	K0192	R8802/22	COLLAR,PIN	6
6	PAFZZ	5330-99-540-6837	K0192	R8802/149	O-RING	6
7	PAFZZ	2520-99-733-6542	K0192	R8270/12	WASHER,THRUST	12
8	PAFZZ	3110-99-824-2637	K0192	2244/416A	ROLLER,GEAR NEEDLE	264
9	PAFZZ	5365-99-761-7569	K0192	R8116/69F	SPACER,GEAR	6
10	PAFZZ	3020-99-733-6541	K0192	R8283/37A	GEAR,PLANET	6
11	PAFZZ		K0192	R8306/42B	PIN	6
12	PAFZZ	3110-00-906-1917	60038	52401-52618	CUP,BEARING	4
13	PAFZZ	5315-99-452-6254	K0192	SL309/1	PIN,DOWEL	8
14	PAFZZ		K0192	R9510/114	HUB	2
15	PAFZZ	5306-99-778-9101	K0192	7942/75	STUD,WHEEL	20
16	PAFZZ	3110-99-828-6447	K0192	17898-48	BEARING,INNER	4
17	PAFZZ	5330-99-828-7211	K0192	R3854/187V	SEAL,OIL	4
18	PAFZZ	5305-99-124-7388	H0001	815148	SCREW,CAP,HEXAGON H	16
19	PAFZZ	3020-99-830-4620	K0192	R3667-202	LOCKPLATE	8
20	PAFZZ	5315-99-452-6254	K0192	SL309/1	PIN,DOWEL	4
21	PAFZZ	3020-99-830-4618	K0192	SR3667-9	CARRIER ASSEMBLY	2
22	PAFZZ	3020-99-838-6024	K0192	R8283-36	GEAR	2
23	PAFZZ	5310-99-923-0537	K0800	NP/D129/11/6	NUT,SELF-LOCKING,HE	2
24	PAFZZ	5310-99-297-5733	K0192	R9201/43	NUT	2
25	PAFZZ	5306-99-941-0318	K0192	SL553-19	BOLT	2
26	PAFZZ	2520-99-833-2031	K0192	R3239/177	WASHER,THRUST	2
27	PAFZZ	3020-99-733-6544	K0192	R8283/38A	GEAR,SUN	2
28	PAFZZ	5325-99-910-8205	K0745	1400-1 1-21N	RING,RETAINING	2
29	PAFZZ	2520-99-757-8219	K0192	R3910/142	BUTTON,THRUST	2
30	PAFZZ	5331-99-828-7212	K0640	R4875ML5391	O-RING	2
31	PAFZZ	2520-99-733-6540	K0192	R8802/39	CARRIER	2
32	PAFZZ	5310-99-139-4363	K0192	SL238/5	WASHER	20
33	PAOZZ	5310-99-786-2559	K0192	SL244-72	WASHER	2
34	PAOZZ	5306-99-828-7655	K0192	2918/90	SCREW	2
35	PAFZZ		K0192	R9509/46B	DRIVE SHAFT,RH	1
36	PAFZZ		K0192	R8011/46L	DRIVE SHAFT,LH	1
37	PAFZZ	2530-99-830-4617	K0192	R3383-41	SLEEVE,HUB	2

END OF FIGURE

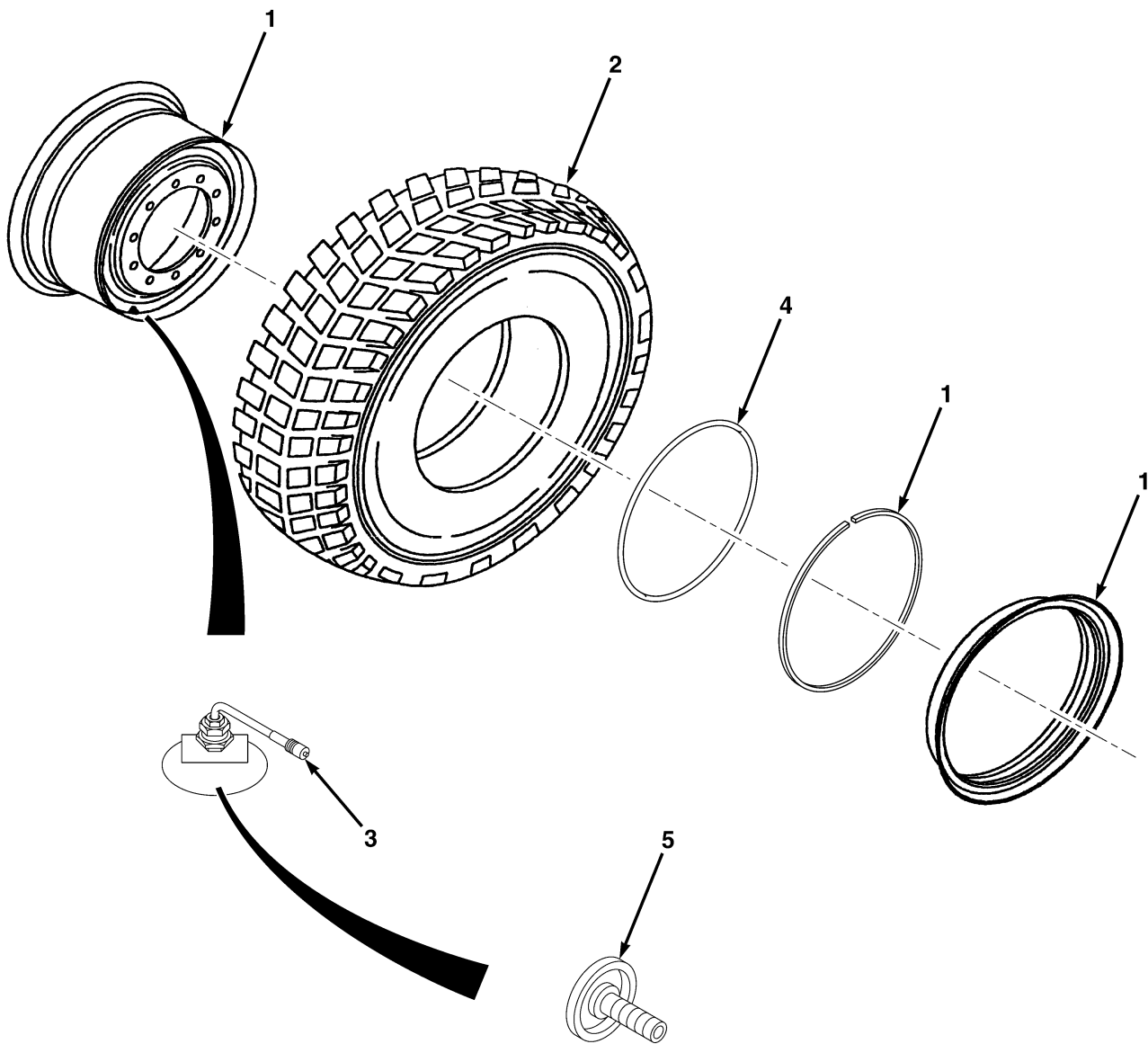

ME0643

FIG. 104 TIRE AND RIM ASSEMBLIES

(1)	(2)	(3)	(4)	(5)	(6)	(7)
ITEM NO	SMR CODE	NSN	CAGEC	PART NUMBER	DESCRIPTION AND USABLE ON CODES (UOC)	QTY
GROUP AF: TRANSMISSION AND DRIVELINE COMPONENTS						
FIG. 104 TIRE AND RIM ASSEMBLIES						
1	PAHZZ		Z0F95	1024 ADI	RIM,WHEEL,PNEUMATIC TIRE,24 X 10.00 VA. . . .	5
2	PAHZZ		Z0F95	14.00 R24 3 VKT	TIRE,PNEUMATIC,VEHICULAR 14.00 R24	5
3	PAHZZ		Z0655	TRJ 4000-4 1/2	VALVE,PNEUMATIC TIRE STEM.	5
4	PAHZZ		Z0655	PK1P0006	O-RING,TUBELESS	5
5	PAHZZ		Z0655	EX1302	SPUD,TUBELESS.	5
END OF FIGURE						

1-2 THROUGH 5

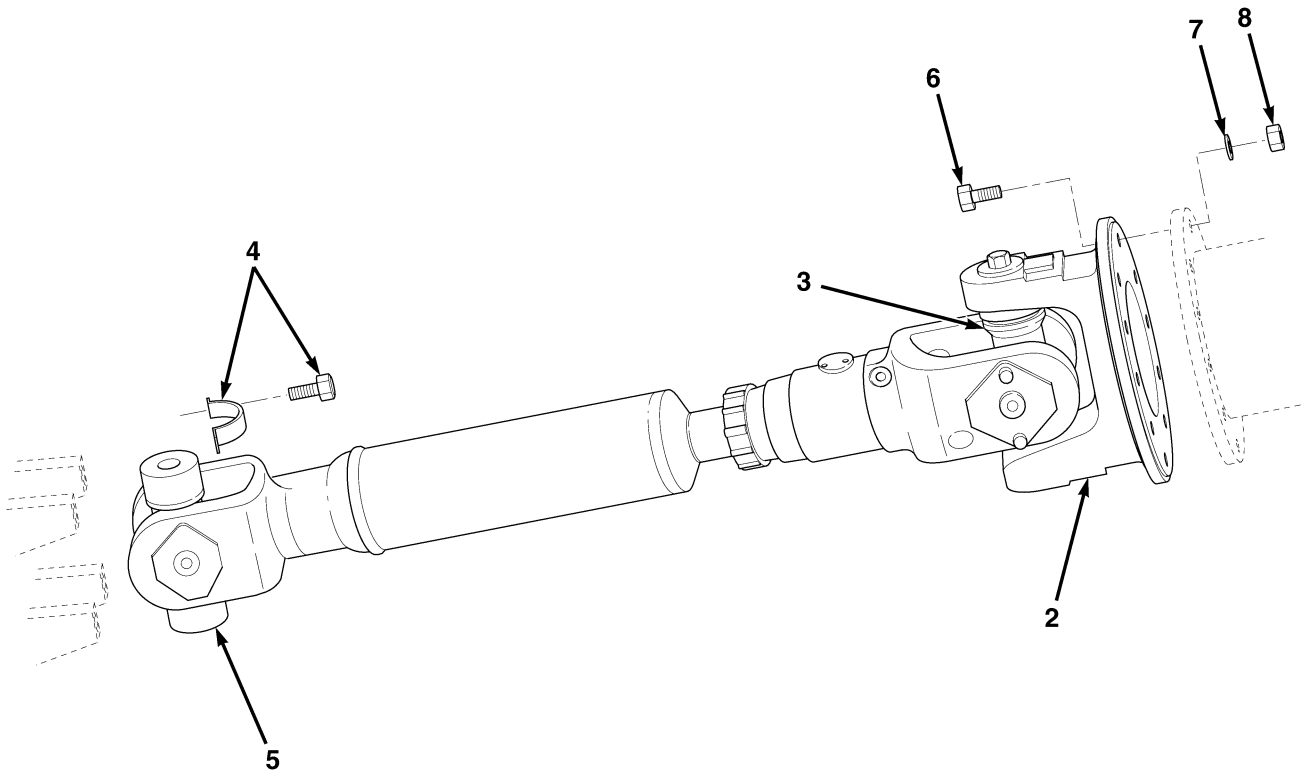

ME0655

FIG. 105 FRONT DRIVESHAFT

(1)	(2)	(3)	(4)	(5)	(6)	(7)
ITEM NO	SMR CODE	NSN	CAGEC	PART NUMBER	DESCRIPTION AND USABLE ON CODES (UOC)	QTY
GROUP AF: TRANSMISSION AND DRIVELINE COMPONENTS						
FIG. 105 FRONT DRIVESHAFT						
1	PAOZZ		Z1V84	AUSKU217.M406	DRIVESHAFT,FRONT,1710 FLANGE.....	1
2	PAOZZ	2520-01-218-7487	72447	6-2-749	UNIVERSAL JOINT,VEHICULAR, PART OF P/N AUSKU217.M406.....	1
3	PAOZZ	2520-01-082-8619	72447	5-280X	PARTS KIT,UNIVERSAL JOINT, PART OF P/N AUSKU217.M406.....	1
4	PAOZZ	5340-01-484-6511	72447	6.5-70-18X	LOOP CLAMP KIT, PART OF P/N AUSKU217.M406.....	1
5	PAOZZ	2520-01-467-1072	72447	5.675X	UNIVERSAL JOINT,VEHICULAR, PART OF P/N AUSKU217.M406.....	1
6	PAOZZ		Z0655	LT1234	BOLT,HEX HEAD	8
7	PAOZZ		Z0655	LT1232	WASHER,FLAT	8
8	PAOZZ		Z0655	LT1233	NUT,SELF-LOCKING	8
END OF FIGURE						

1-2 THROUGH 5

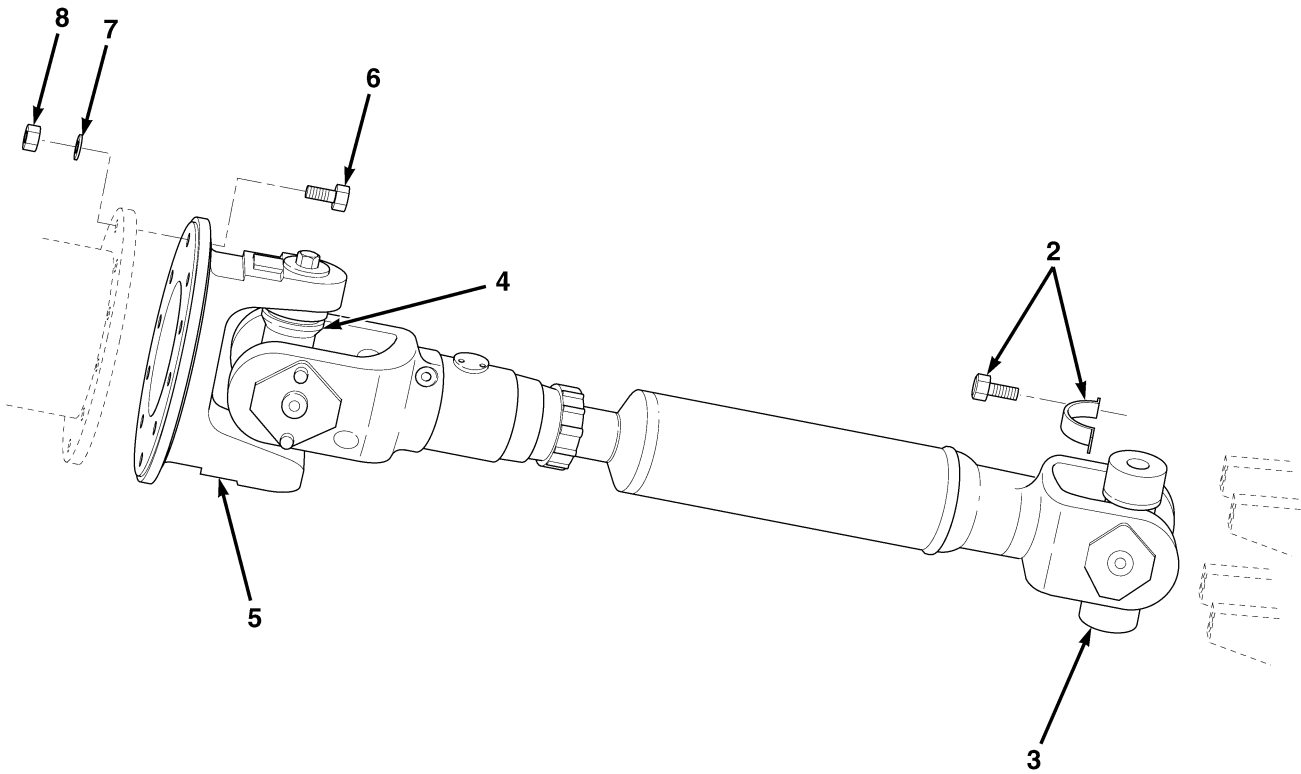

ME0656

FIG. 106 REAR DRIVESHAFT

(1)	(2)	(3)	(4)	(5)	(6)	(7)
ITEM NO	SMR CODE	NSN	CAGEC	PART NUMBER	DESCRIPTION AND USABLE ON CODES (UOC)	QTY
GROUP AF: TRANSMISSION AND DRIVELINE COMPONENTS						
FIG. 106 REAR DRIVESHAFT						
1	PAOZZ		Z1V84	AUSKU217.M532	DRIVESHAFT,REAR 1710 FLANGE	1
2	PAOZZ	5340-01-484-6511	72447	6.5-70-18X	LOOP CLAMP KIT, PART OF P/N AUSKU217.M532	1
3	PAOZZ	2520-01-467-1072	72447	5.675X	UNIVERSAL JOINT,VEHICULAR, PART OF P/N AUSKU217.M532	1
4	PAOZZ	2520-01-082-8619	72447	5-280X	PARTS KIT,UNIVERSAL JOINT, PART OF P/N AUSKU217.M532	1
5	PAOZZ	2520-01-218-7487	72447	6-2-749	UNIVERSAL JOINT VEHICULAR, PART OF P/N AUSKU217.M532	1
6	PAOZZ		Z0655	LT1234	BOLT,HEX HEAD	8
7	PAOZZ		Z0655	LT1232	WASHER,FLAT	8
8	PAOZZ		Z0655	LT1233	NUT,SELF-LOCKING	8
END OF FIGURE						

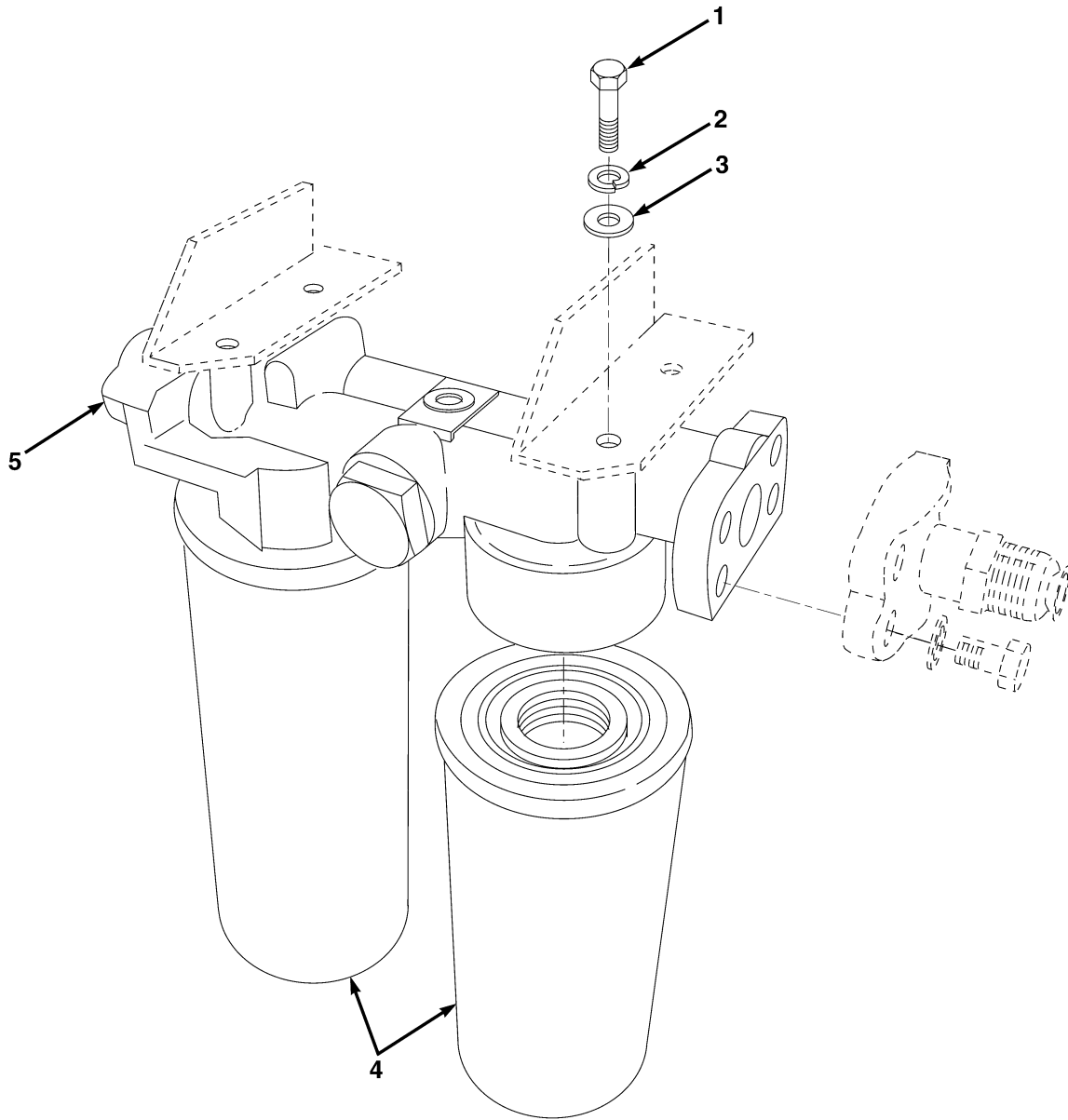

ME0608

FIG. 107 TRANSMISSION OIL FILTERS

(1)	(2)	(3)	(4)	(5)	(6)	(7)
ITEM NO	SMR CODE	NSN	CAGEC	PART NUMBER	DESCRIPTION AND USABLE ON CODES (UOC)	QTY
					GROUP AF: TRANSMISSION AND DRIVELINE COMPONENTS	
					FIG. 107 TRANSMISSION OIL FILTERS	
1	PAOZZ		Z0655	95001	BOLT,HEX HEAD,3/8X1	4
2	PAOZZ	5310-66-150-7804	Z0655	91044	LOCKWASHER,M10	4
3	PAOZZ	5310-66-150-7819	Z0655	91004	WASHER,FLAT,M10	4
4	PAOZZ	2940-01-382-6451	77237	243622	FILTER ELEMENT,FLUI	2
5	PFOZZ		77237	246787	HOUSING,FILTER.....	1
END OF FIGURE						

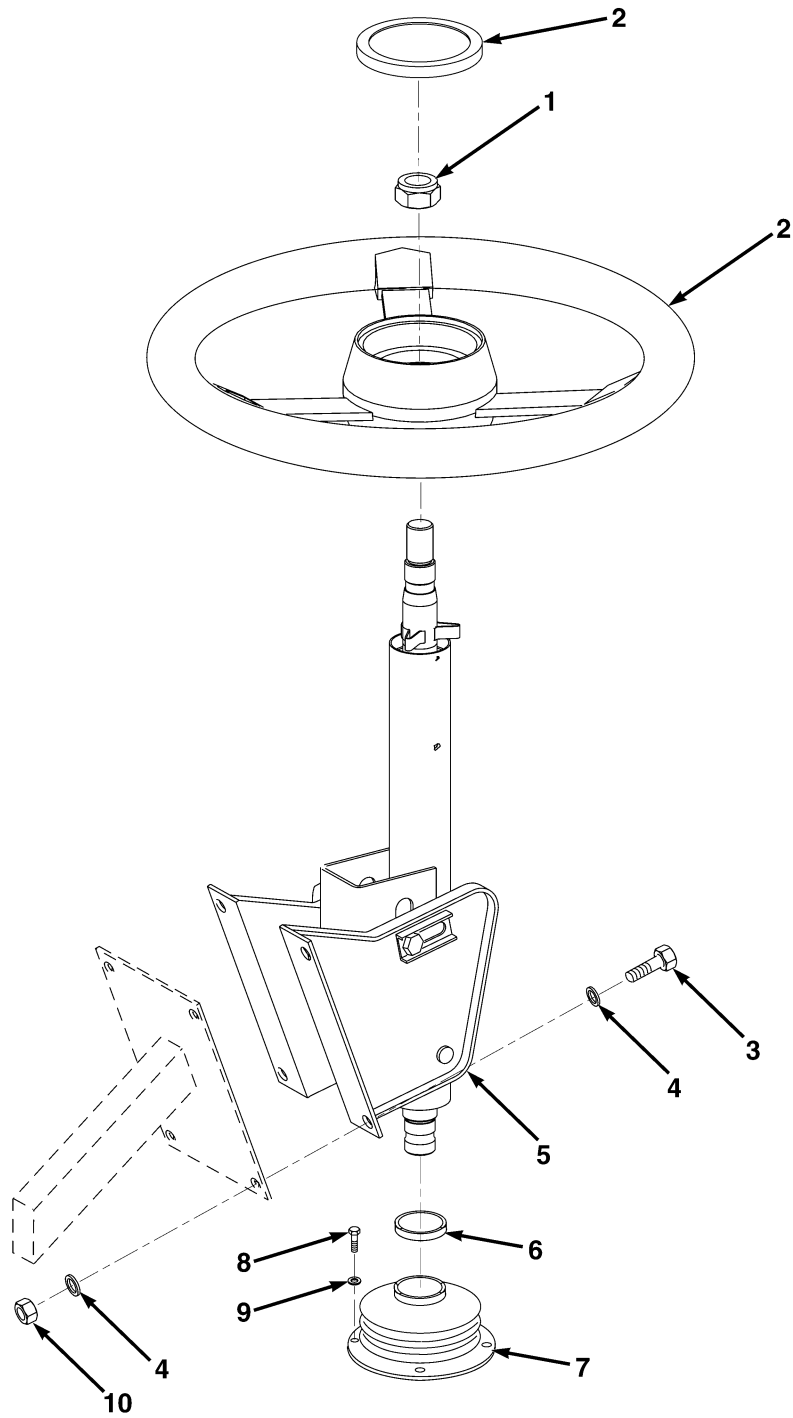

ME0607

FIG. 108 STEERING WHEEL AND COLUMN MOUNTS

(1)	(2)	(3)	(4)	(5)	(6)	(7)
ITEM NO	SMR CODE	NSN	CAGEC	PART NUMBER	DESCRIPTION AND USABLE ON CODES (UOC)	QTY
					GROUP AG: STEERING	
					FIG. 108 STEERING WHEEL AND COLUMN MOUNTS	
1	PAOZZ	5310-00-265-9237	96906	MS35690-1224	NUT,PLAIN,HEXAGON	1
2	PAOZZ	2530-66-145-6847	Z0655	LTA-H04-004-001	STEERING WHEEL	1
3	PAOZZ	5306-66-150-7786	Z0655	10202	BOLT,HEX HEAD,M10X25	4
4	PAOZZ	5310-66-150-7819	Z0655	91004	WASHER,FLATM10	8
5	PAOZZ	2530-66-150-7861	Z0655	LTA-V04-0002-01	STEERING COLUMN	1
6	PAOZZ		Z0655	LTA3004	CLAMP,HOSE,52MM TO 70MM	1
7	PCOZZ	5342-66-150-7822	Z0655	LTA-V04-0003-01	BOOT,RUBBER.....	1
8	PAOZZ	5305-66-150-7816	Z0655	23103	SCREW,SOCKET HEAD,B,M6X20.....	4
9	PAOZZ	5310-66-150-7802	Z0655	91002	WASHER,FLAT,M6	4
10	PAOZZ	5310-66-150-7828	Z0655	90242	NUT,SELF-LOCKING,M10.....	4
END OF FIGURE						

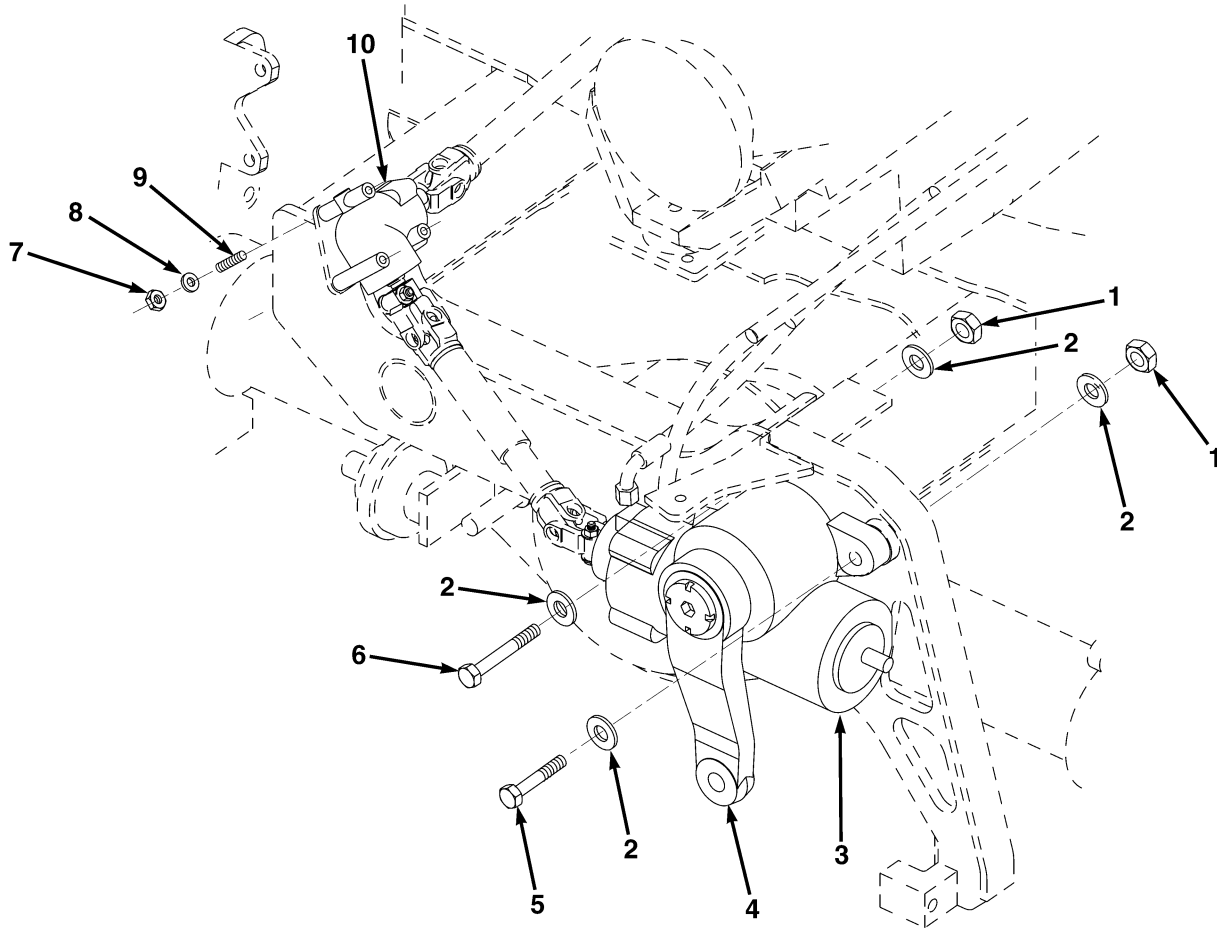

ME0606

FIG. 109 STEERING BOX AND MITRE BOX

(1)	(2)	(3)	(4)	(5)	(6)	(7)
ITEM NO	SMR CODE	NSN	CAGEC	PART NUMBER	DESCRIPTION AND USABLE ON CODES (UOC)	QTY
GROUP AG: STEERING						
FIG. 109 STEERING BOX AND MITRE BOX						
1	PAOZZ		Z0655	LT1059	NUT,SELF-LOCKING,7/8.	4
2	PAOZZ		Z0655	95802	WASHER,FLAT,7/8	8
3	PAOLL	2530-66-145-6848	Z0655	LTA-H04-001-001	STEERING BOX	1
4	PAOZZ	2530-66-145-6849	Z0655	LTA-H04-003-001	PITMAN ARM	1
5	PAOZZ	5305-00-934-0262	80204	B1821BH088C450N	BOLT,HEX HEAD,7/8-9X4 1/2.	3
6	PAOZZ		Z0655	LT1055	BOLT,HEX HEAD,7/8-9X8.	1
7	PAOZZ	5310-66-150-7821	Z0655	LT1061	NUT,SELF-LOCKING,3/8-16	3
8	PAOZZ	5310-66-150-7819	Z0655	91004	WASHER,FLAT,M10	3
9	PAOZZ		Z0655	LT1034	STUD,3/8.	3
10	PAOZZ	3010-66-150-7860	Z0655	LTA-H04-002-001	MITER BOX,90 DEGREE	1
END OF FIGURE						

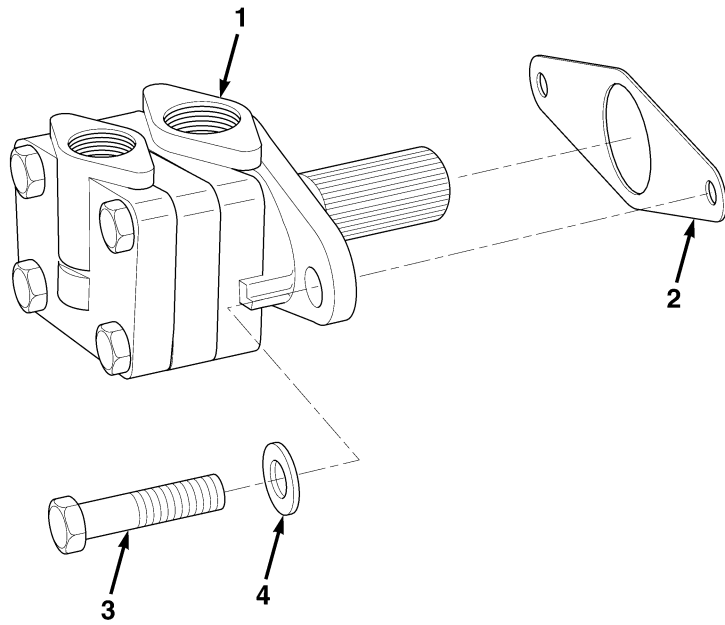
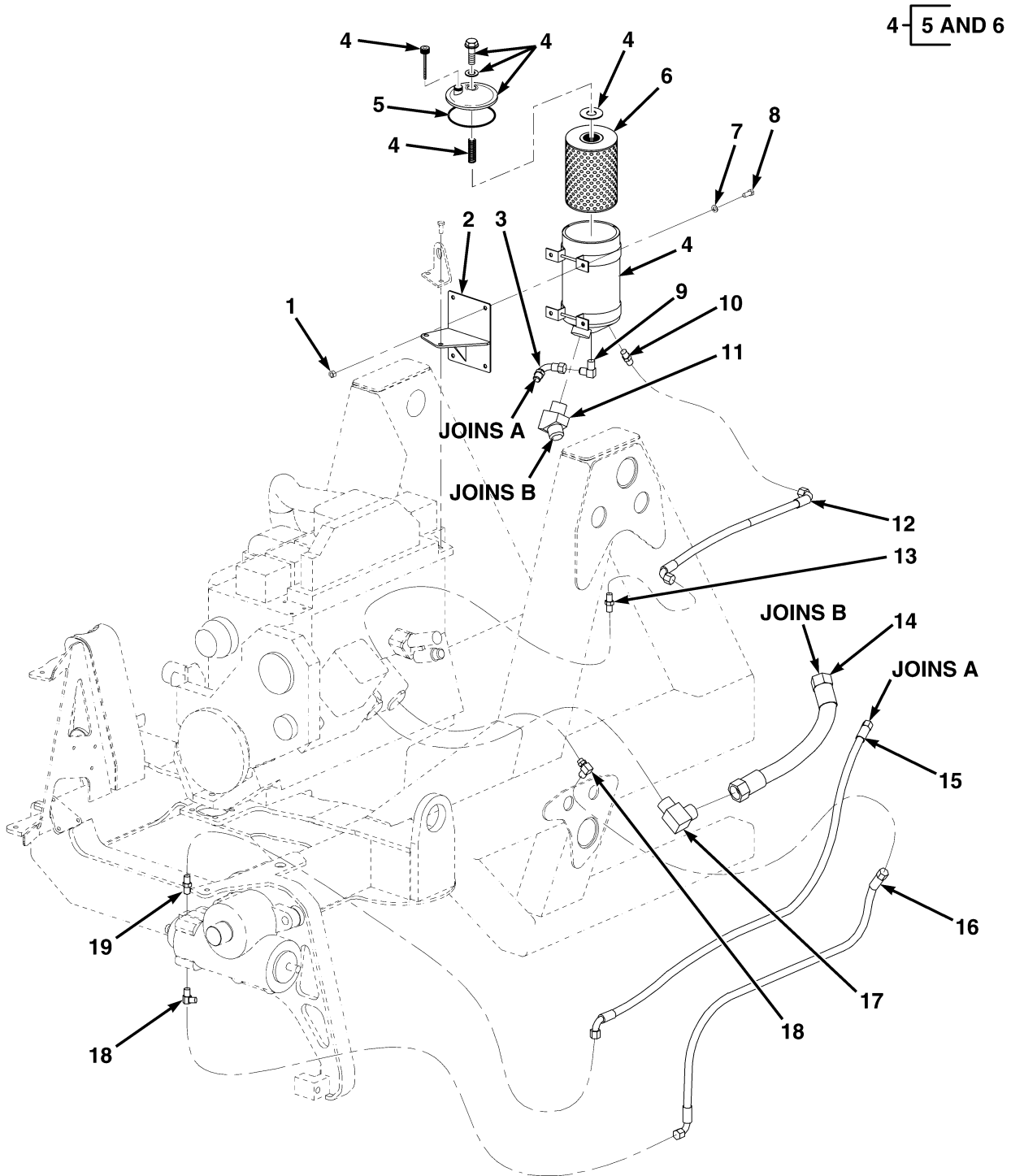

FIG. 110 POWER STEERING PUMP AND DRIVE

(1)	(2)	(3)	(4)	(5)	(6)	(7)
ITEM NO	SMR CODE	NSN	CAGEC	PART NUMBER	DESCRIPTION AND USABLE ON CODES (UOC)	QTY
					GROUP AG: STEERING	
					FIG. 110 POWER STEERING PUMP AND DRIVE	
1	PAOZZ		62983	V20F1P09P38C5K2	PUMP ASSEMBLY,POWER STEERING VEHICULAR	1
2	PAOZZ	5330-00-695-2157	62983	5188755	GASKET	1
3	PAOZZ		Z0655	11205	BOLT,HEX HEAD,M10X40	2
4	PAOZZ	5310-66-150-7804	Z0655	91044	LOCKWASHER,M10	2
END OF FIGURE						



ME0605

FIG. 111 POWER STEERING RESERVOIR AND PIPES

(1)	(2)	(3)	(4)	(5)	(6)	(7)
ITEM NO	SMR CODE	NSN	CAGEC	PART NUMBER	DESCRIPTION AND USABLE ON CODES (UOC)	QTY
GROUP AG: STEERING						
FIG. 111 POWER STEERING RESERVOIR AND PIPES						
1	PAOZZ	5310-66-150-7828	Z0655	90242	NUT,SELF-LOCKING,M10.	4
2	PFOZZ		Z0655	LTA-A04-005-001	BRACKET	1
3	PAOZZ	4730-66-150-7863	Z0662	S4-1414	ADAPTOR UNION.	1
4	PAOZZ		Z0655	LTA12037	RESERVOIR,FLUID	1
5	PAOZZ		Z1P80	20161	GASKET,PART OF P/N LTA12037	1
6	PAOZZ		Z1P80	20/10332	FILTER,PART OF P/N LTA 12037	1
7	PAOZZ	5310-66-150-7819	Z0655	91004	WASHER,FLAT,M10	4
8	PAOZZ	5306-66-150-7786	Z0655	10202	BOLT,HEX HEAD,M10X25	4
9	PAOZZ	4730-00-231-3014	01276	2024-8-10S	ELBOW,PIPE TO TUBE	1
10	PAOZZ	4730-00-278-4311	96906	MS51500A10	ADAPTER,STRAIGHT,PIPE TO TUBE	1
11	PAOZZ	4730-00-140-3575	96906	MS51508A20	ELBOW,PIPE TO TUBE	1
12	PAOZZ	4720-66-145-6888	Z0655	LTA-A12-034-001	HOSE ASSEMBLY,PUMP TO RESERVOIR	1
13	PAOZZ		Z0662	S7-0814	NIPPLE	1
14	PAOZZ	4720-66-150-7843	Z0655	LTA-A12-0139-01	HOSE ASSEMBLY,POWER STEERING SUCTION	1
15	PAOZZ	4720-66-145-6886	Z0655	LTA-A12-024-001	HOSE ASSEMBLY,STEERING BOX TO RESERVOIR	1
16	PAOZZ	4720-66-145-6889	Z0655	LTA-A12-035-001	HOSE ASSEMBLY,PUMP TO STEERING BOX	1
17	PAOZZ		Z0662	S8-2026	ELBOW	1
18	PAOZZ	4730-00-822-5609	96906	MS51527A8	ELBOW,TUBE TO BOSS	2
19	PAOZZ	4730-01-411-3956	01276	202702-8-10S	ADAPTER,STRAIGHT,PIPE TO BOSS	1
END OF FIGURE						

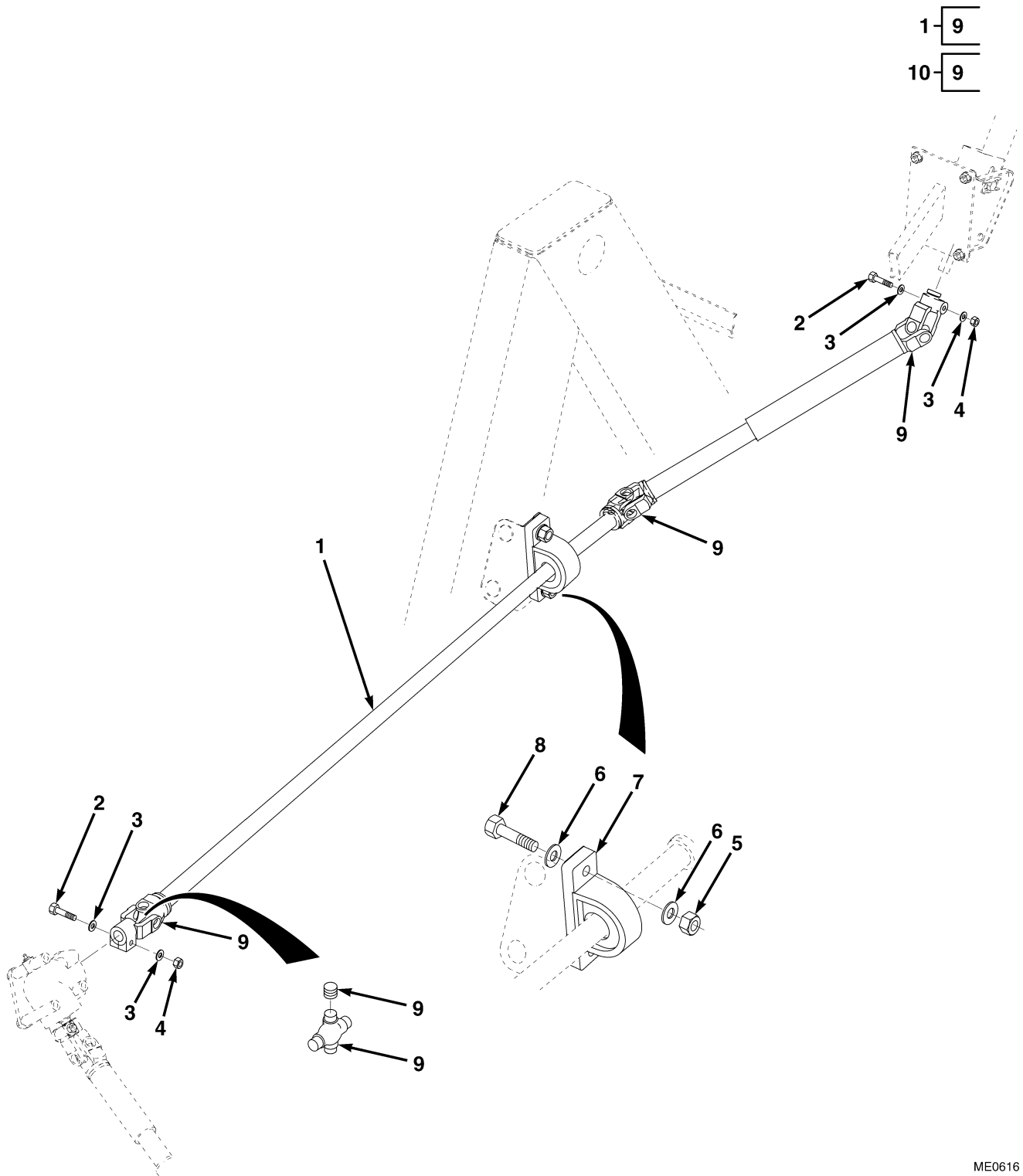

ME0616

FIG. 112 STEERING LINKAGES (SHEET 1 OF 3)

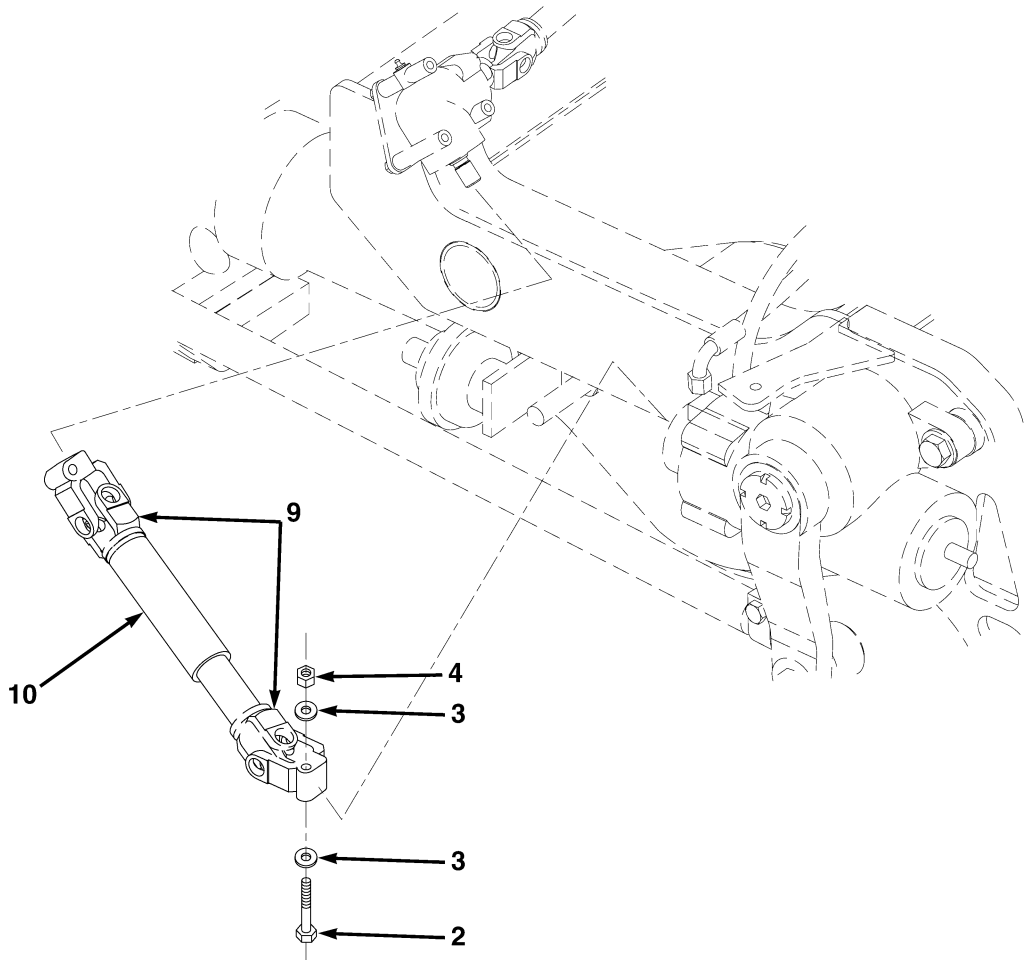

ME0617

FIG. 112 STEERING LINKAGES (SHEET 2 OF 3)

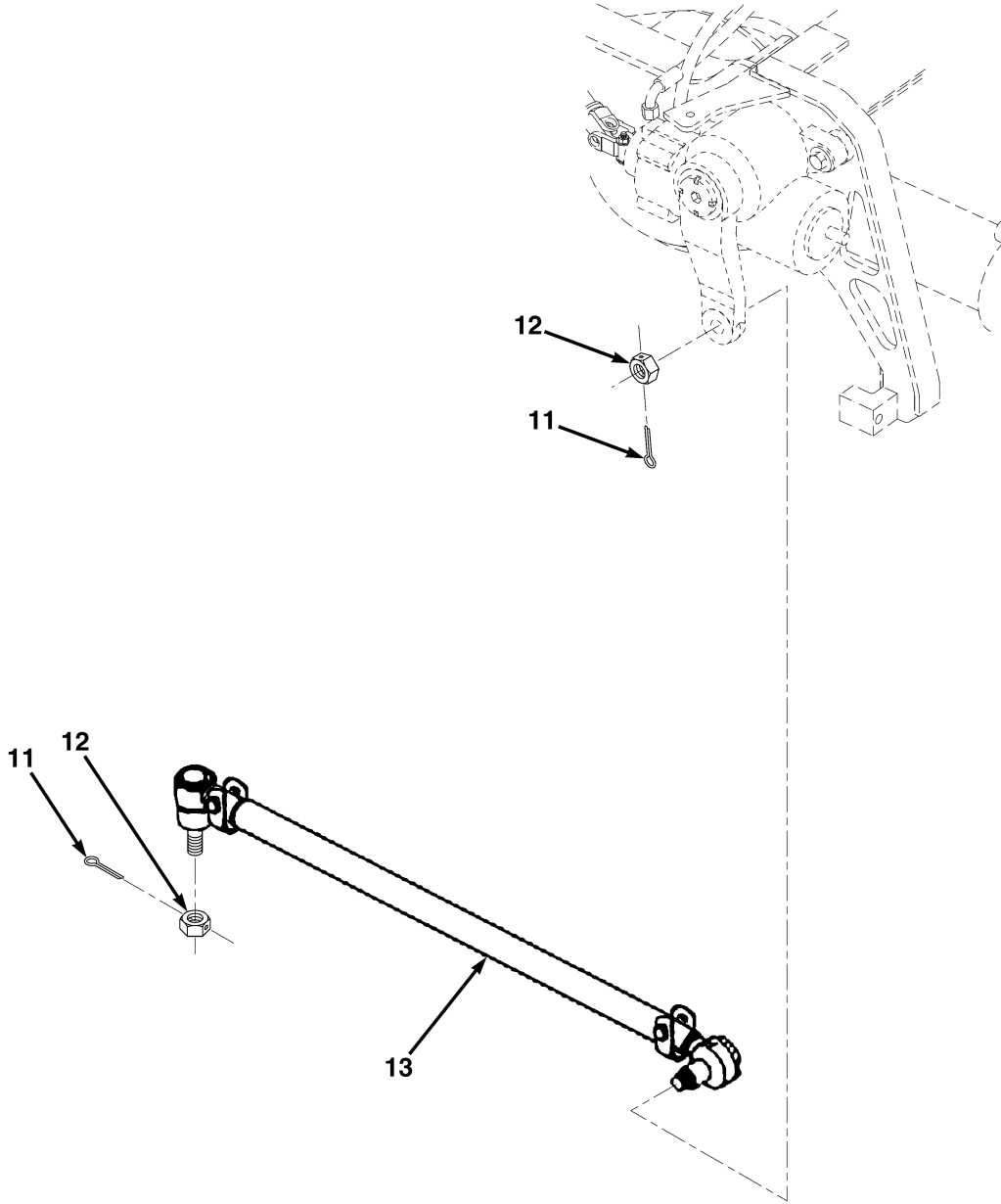

ME0618

FIG. 112 STEERING LINKAGES (SHEET 3 OF 3)

(1)	(2)	(3)	(4)	(5)	(6)	(7)
ITEM NO	SMR CODE	NSN	CAGEC	PART NUMBER	DESCRIPTION AND USABLE ON CODES (UOC)	QTY
					GROUP AG: STEERING	
					FIG. 112 STEERING LINKAGES	
1	PAOZZ	5306-66-150-7785	Z0655	LTA04016	STEERING SHAFT,NO.1	1
2	PAOZZ		Z0655	10221	BOLT,HEX HEAD,M10X55	4
3	PAOZZ	5310-66-150-7819	Z0655	91004	WASHER,FLAT,M10	8
4	PAOZZ	5310-66-150-7828	Z0655	90242	NUT,SELF-LOCKING,M10.	4
5	PAOZZ	5310-66-150-7826	Z0655	90244	NUT,SELF-LOCKING,M16.	2
6	PAOZZ	5310-66-150-7803	Z0655	91006	WASHER,FLAT,M16	4
7	XAOZZ		Z1V84	UCP 207-104	BLOCK,PILLOW	1
8	PAOZZ	5306-66-150-7783	Z0655	10420	BOLT,HEX HEAD,M16X55	2
9	PAOZZ		Z1V84	10-4-501	JOINT,UNIVERSAL, PART OF P/N LTA04016 AND P/N LTA04017	5
10	PAOZZ		Z0655	LTA04017	STEERING SHAFT,NO.2	1
11	PAOZZ	5315-66-097-0341	Z0655	LT1060	COTTER PIN,4MMX40MM	2
12	PAOZZ	5310-01-082-8278	Z0655	95202	NUT,PLAIN,CASTELLAT,7/8-14	2
13	PAOZZ	2530-66-145-6850	Z0655	LTA04010/S	DRAG LINK ASSEMBLY	1
END OF FIGURE						

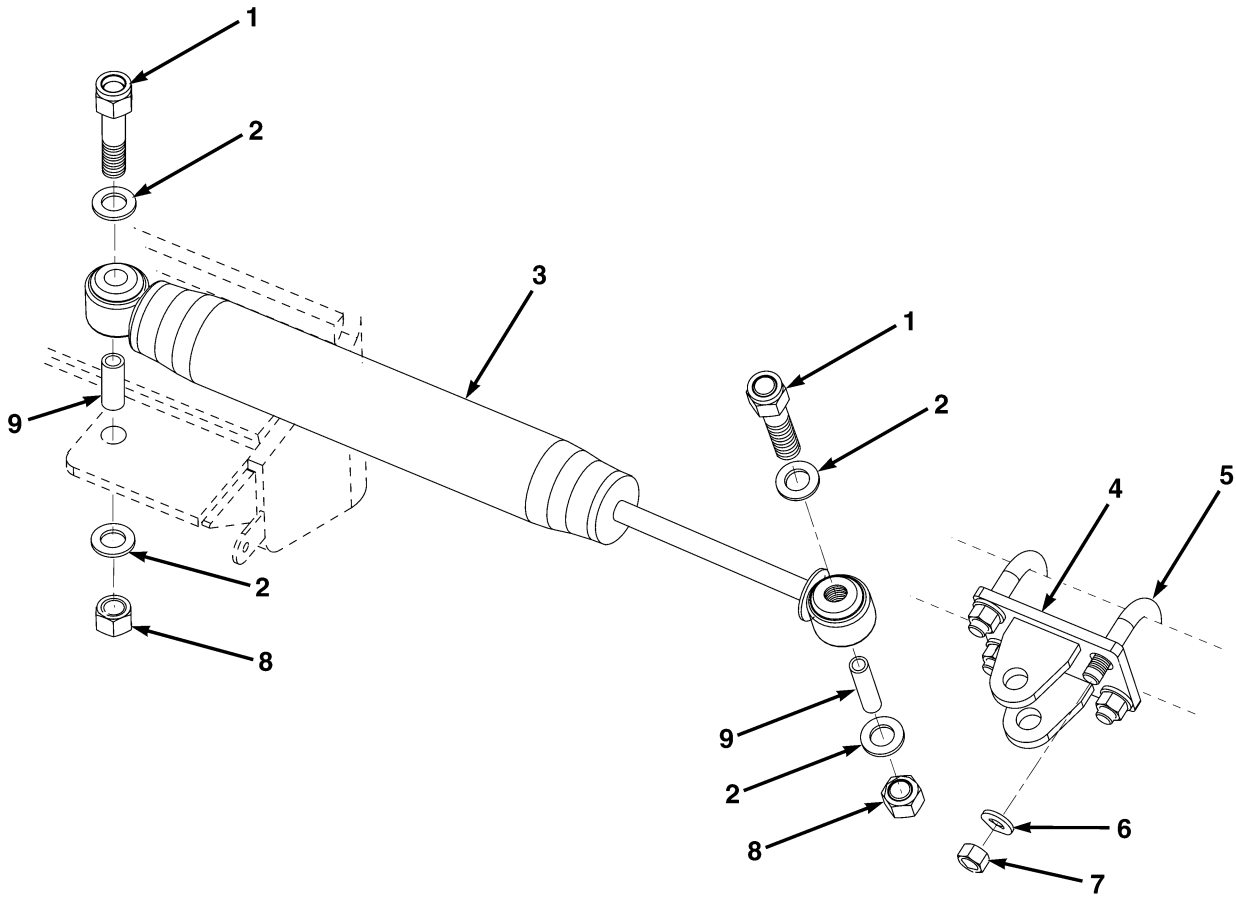

ME0614

FIG. 113 DAMPNER ASSEMBLY

(1)	(2)	(3)	(4)	(5)	(6)	(7)
ITEM NO	SMR CODE	NSN	CAGEC	PART NUMBER	DESCRIPTION AND USABLE ON CODES (UOC)	QTY
					GROUP AG: STEERING	
					FIG. 113 DAMPNER ASSEMBLY	
1	PAOZZ	5306-66-150-7784	Z0655	10411	BOLT,HEX HEAD,M16X100	2
2	PAOZZ	5310-66-150-7800	Z0655	91026	WASHER,FLAT,M16	4
3	PAOZZ	3040-66-148-2721	Z0655	LTA04026	DAMPNER.	1
4	PAOZZ		Z0655	LTA-A04-0011-01	BRACKET, DAMPNER	1
5	PAOZZ	5306-66-150-7793	Z0655	LTA-V04-0001-01	U-CLAMP	2
6	PAOZZ		Z0655	95801	WASHER,FLAT,1/2	4
7	PAOZZ	5310-66-150-7827	Z0655	95401	NUT,SELF-LOCKING,1/2.	4
8	PAOZZ	5310-66-150-7826	Z0655	90244	NUT,SELF-LOCKING,M16.	2
9	PAOZZ	5365-66-148-2770	Z0655	LTA-A04-0018-01	SLEEVE,CRUSH.	2
END OF FIGURE						

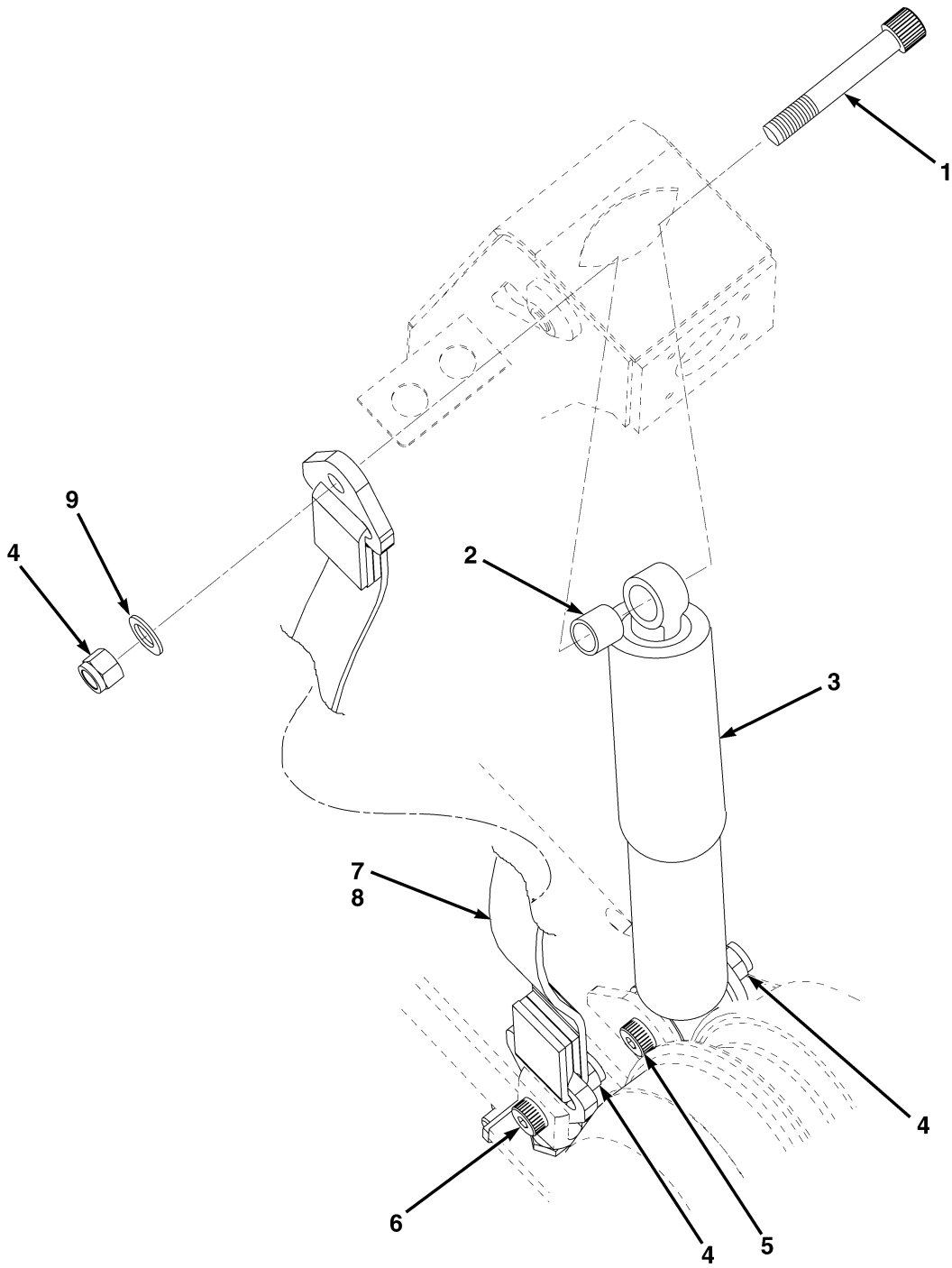

ME0677

FIG. 114 SHOCK ABSORBER

(1)	(2)	(3)	(4)	(5)	(6)	(7)
ITEM NO	SMR CODE	NSN	CAGEC	PART NUMBER	DESCRIPTION AND USABLE ON CODES (UOC)	QTY
GROUP AH: SUSPENSION COMPONENTS						
FIG. 114 SHOCK ABSORBER						
1	PAOZZ		Z0655	LT1070	SCREW, SOCKET HEAD, 5/8-11X6	4
2	PAOZZ		Z0655	LTA-A03-0143-01	BUSHING, SHOCK ABSORBER	4
3	PAOZZ		3Z816	90-2024SP1	SHOCK, ABSORBER	4
4	PAOZZ		Z0655	LT1068	LOCKNUT, CONE, 5/8-11	12
5	PAOZZ		Z0655	LT1069	SCREW, SOCKET HEAD, 5/8-11X2 3/4	4
6	PAOZZ		Z0655	LT1211	SCREW, SOCKET HEAD, 5/8-11X1 1/4	4
7	PAOZZ		Z0655	LTA-A03-106-001	LIMIT STRAP ASSEMBL, FRONT	2
8	PAOZZ		Z0655	LTA-A03-118-001	LIMIT STRAP ASSEMBL, REAR	2
9	PAOZZ		Z0655	LT1067	WASHER, FLAT, 5/8	12
END OF FIGURE						

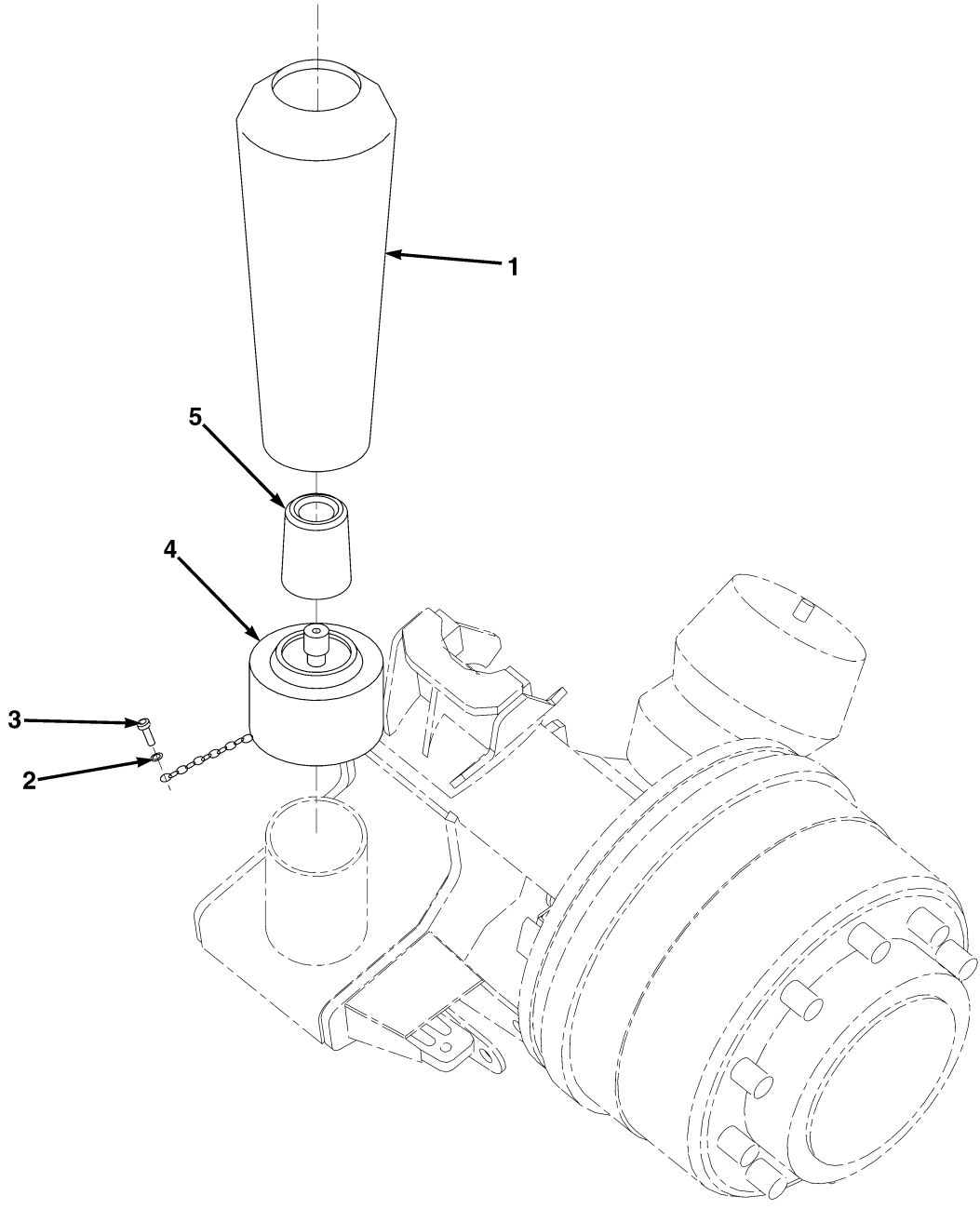

ME1006

FIG. 115 AIR BAGS

(1)	(2)	(3)	(4)	(5)	(6)	(7)
ITEM NO	SMR CODE	NSN	CAGEC	PART NUMBER	DESCRIPTION AND USABLE ON CODES (UOC)	QTY
GROUP AH: SUSPENSION COMPONENTS						
FIG. 115 AIR BAGS						
1	PAOZZ		Z0655	LTE-H03-0003-01	AIR SPRING	4
2	PAOZZ	5310-66-150-7802	Z0655	91002	WASHER,FLAT,M6	4
3	PAOZZ	5305-01-267-1217	81495	12001	SCREW,HEX HEAD,M6X16	4
4	PFOZZ		Z0655	LTA-A03-084-001	OUTER SLEEVE,AIRBAG	4
5	PAOZZ		Z0655	LTA03040	BUMPER.....	4
END OF FIGURE						

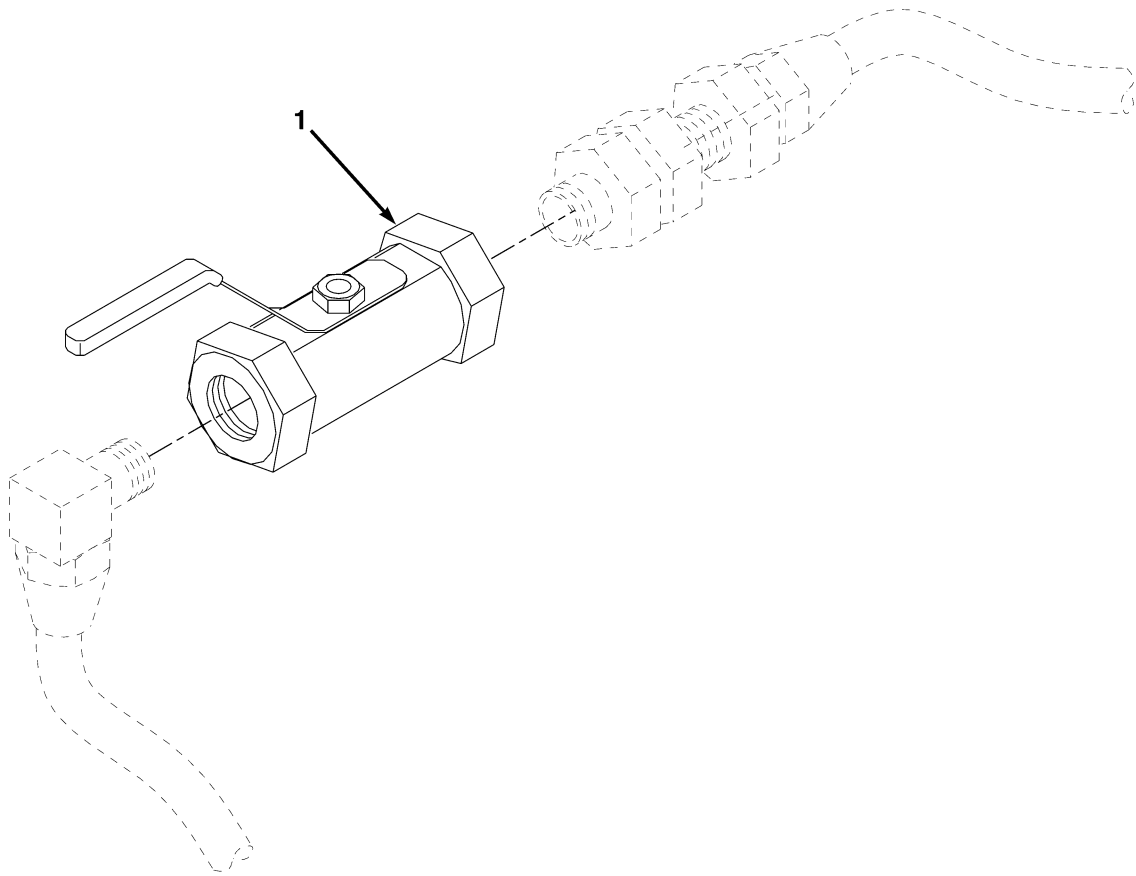

ME1003

FIG. 116 AIR BAGS ISOLATION VALVE

(1)	(2)	(3)	(4)	(5)	(6)	(7)
ITEM NO	SMR CODE	NSN	CAGEC	PART NUMBER	DESCRIPTION AND USABLE ON CODES (UOC)	QTY
					GROUP AH: SUSPENSION COMPONENTS FIG. 116 AIR BAGS ISOLATION VALVE	
1	PAOZZ	4820-00-621-3066	79470	402P44	COCK, PLUG	4
END OF FIGURE						

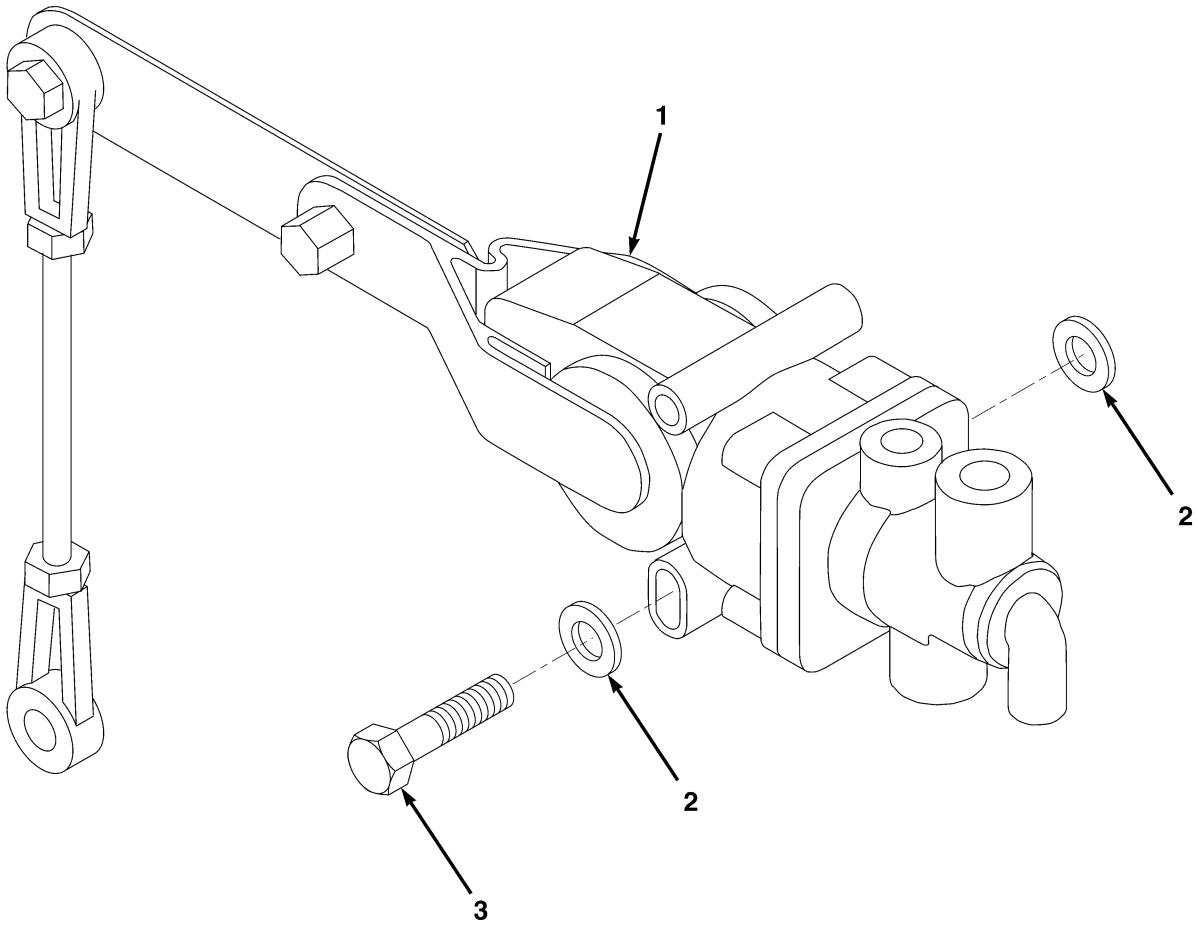

ME1004

FIG. 117 RIDE LEVEL VALVE

(1)	(2)	(3)	(4)	(5)	(6)	(7)
ITEM NO	SMR CODE	NSN	CAGEC	PART NUMBER	DESCRIPTION AND USABLE ON CODES (UOC)	QTY
					GROUP AH: SUSPENSION COMPONENTS	
					FIG. 117 RIDE LEVEL VALVE	
1	PAOZZ		Z0655	LTA-V13-0010-01	VALVE,RIDE LEVEL	4
2	PAOZZ	5310-66-150-7802	Z0655	91002	WASHER,FLAT,M6	16
3	PAOZZ	5306-66-151-1008	Z0655	10010	BOLT,HEX HEAD,M6X70	8
END OF FIGURE						

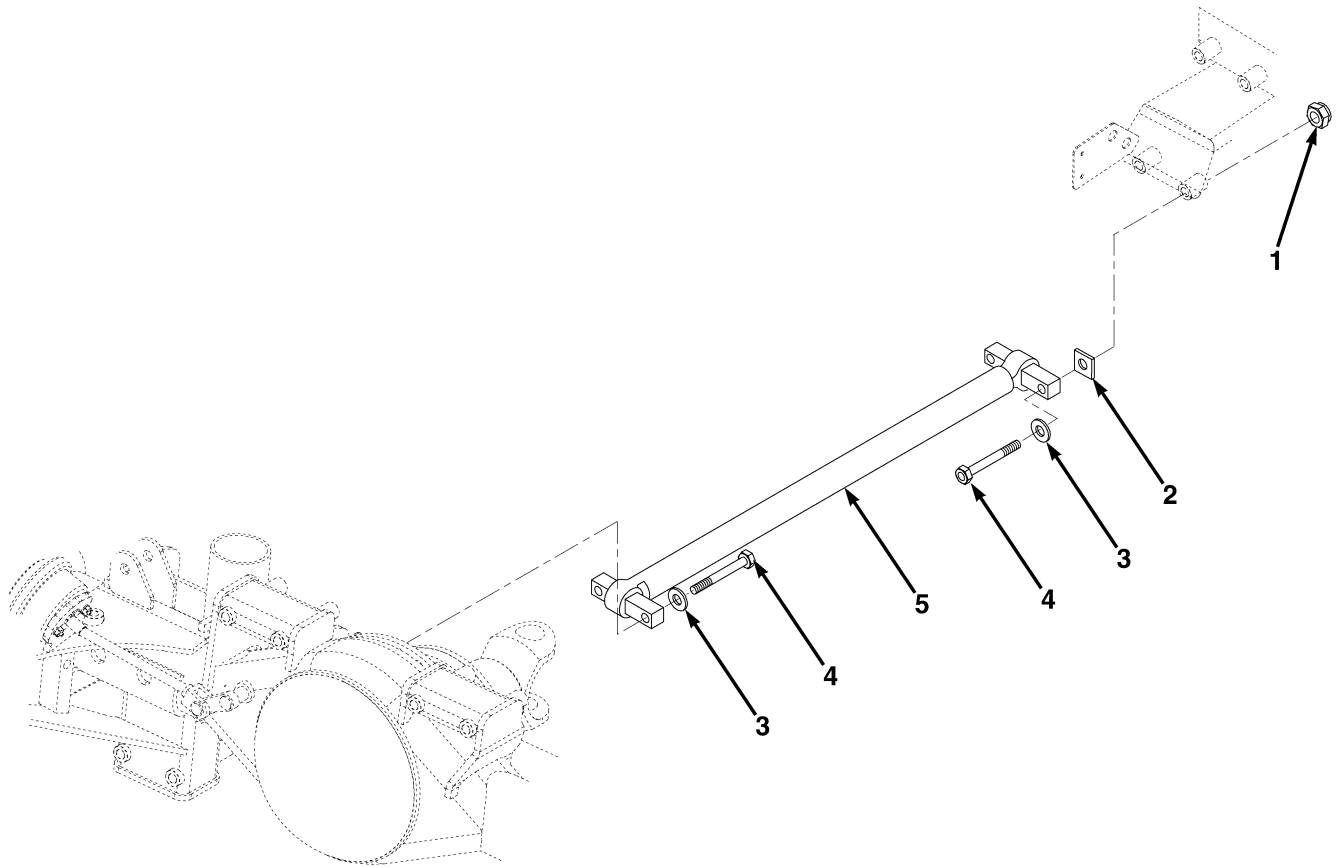

FRONT

ME0998

FIG. 118 SUSPENSION CONTROL ARMS (SHEET 1 OF 2)

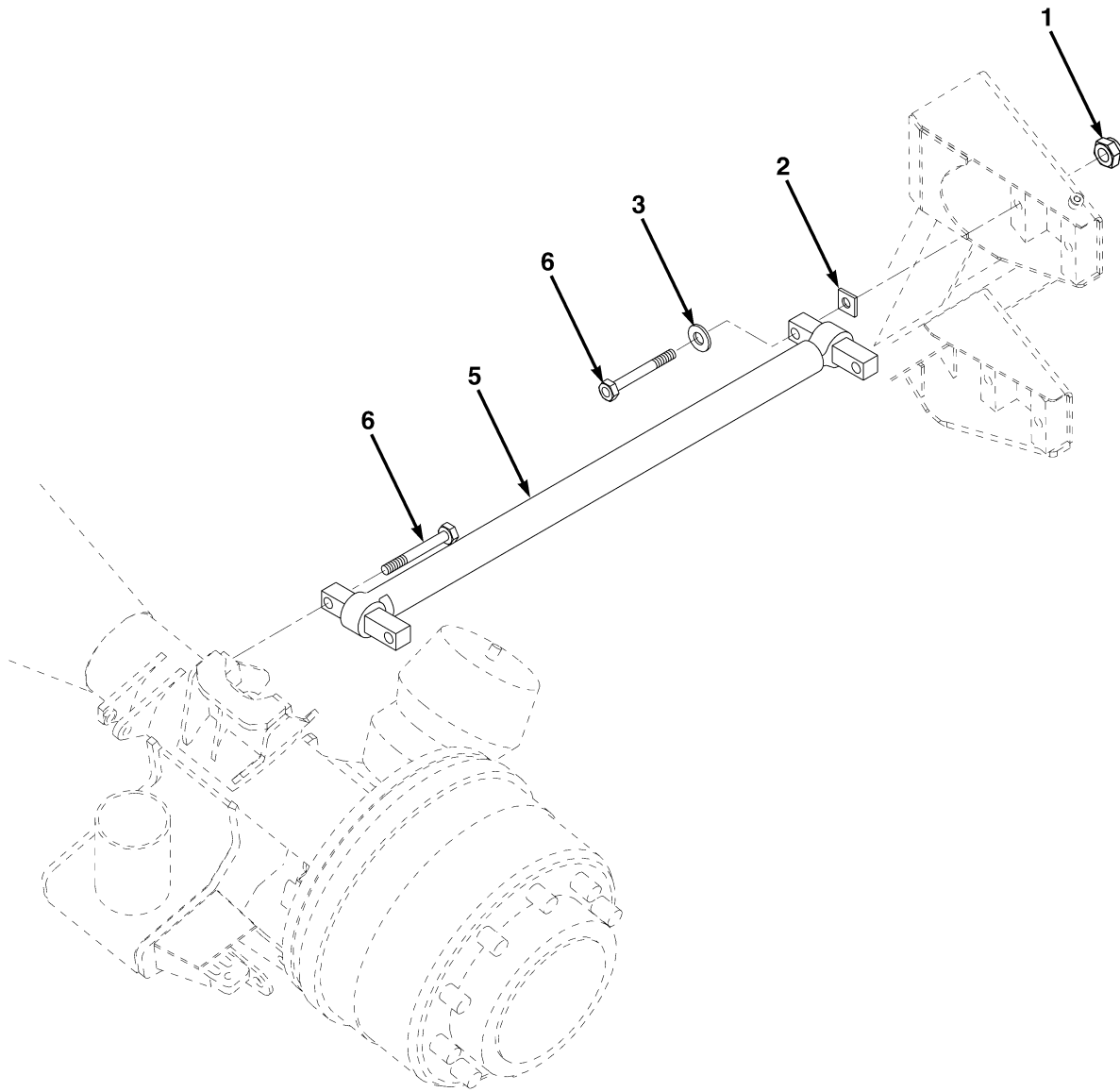

REAR

ME0999

FIG. 118 SUSPENSION CONTROL ARMS (SHEET 2 OF 2)

(1)	(2)	(3)	(4)	(5)	(6)	(7)
ITEM NO	SMR CODE	NSN	CAGEC	PART NUMBER	DESCRIPTION AND USABLE ON CODES (UOC)	QTY
GROUP AH: SUSPENSION COMPONENTS						
FIG. 118 SUSPENSION CONTROL ARMS						
1	PAOZZ		Z0655	LT1068	LOCKNUT,CONE,5/8-11	32
2	PFOZZ		Z0655	LTA-A03-0153-01	SHIM,AXLE CONTROL	V
3	PAOZZ		Z0655	LT1067	WASHER,FLAT,5/8	32
4	PAOZZ		Z0655	LT1066	BOLT,HEXAGON HEAD,5/8-11X8 1/2.....	16
5	PAOZZ		Z1V84	AC.02.013	CONTROL ARM	8
6	PAOZZ		Z0655	LT1064	BOLT,HEXAGON HEAD	16
END OF FIGURE						

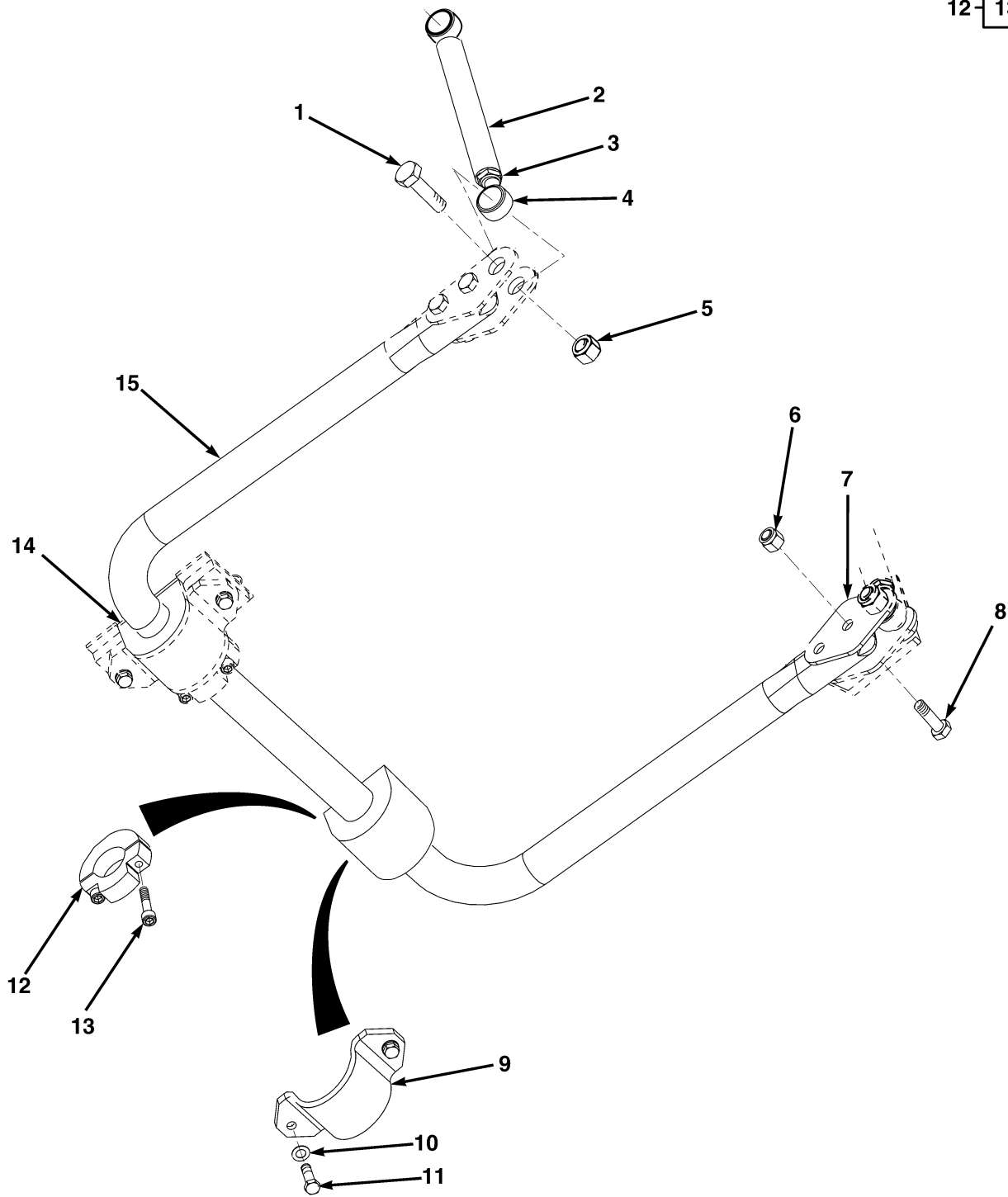
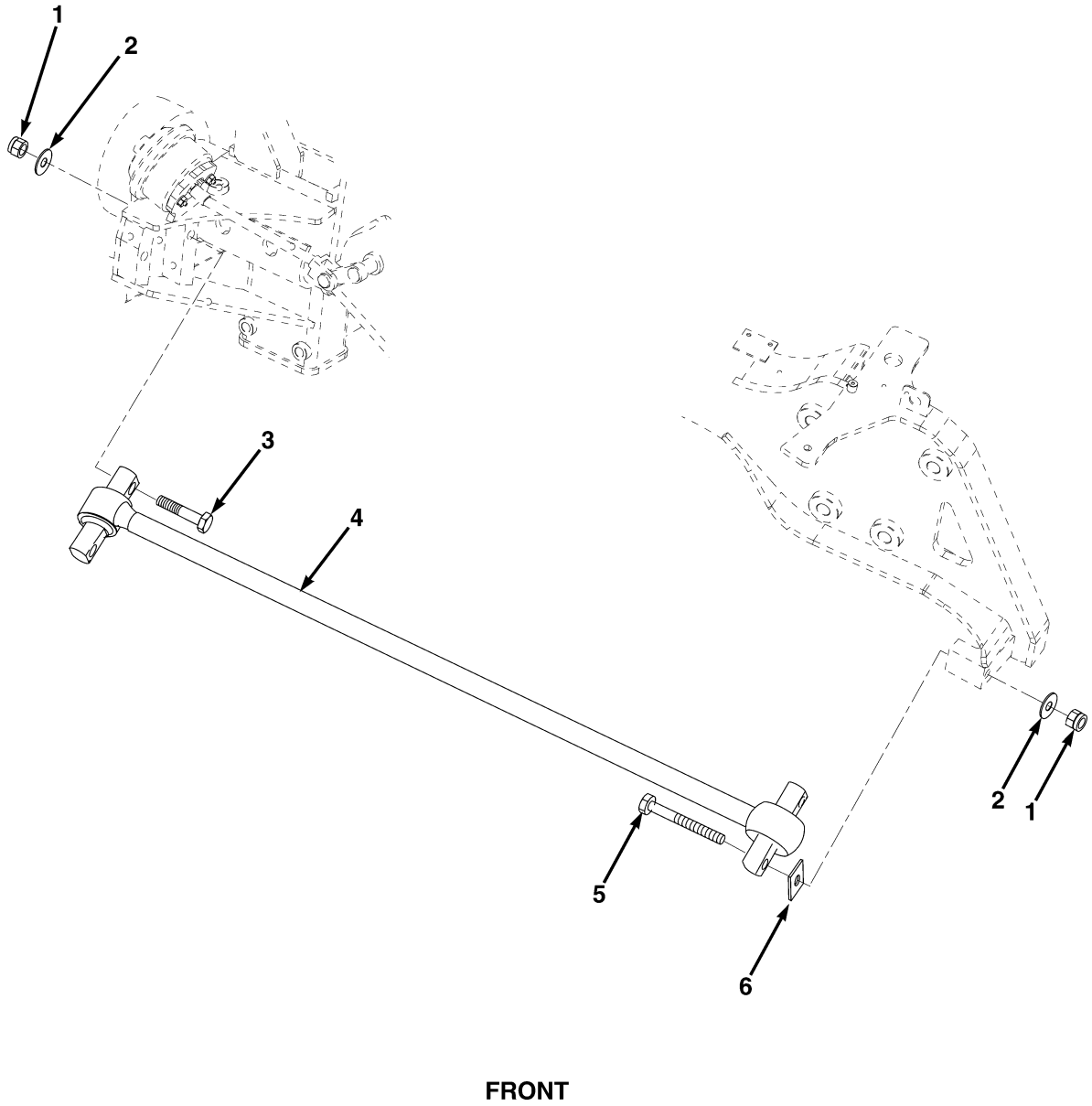

FIG. 119 SWAY BAR

(1)	(2)	(3)	(4)	(5)	(6)	(7)
ITEM NO	SMR CODE	NSN	CAGEC	PART NUMBER	DESCRIPTION AND USABLE ON CODES (UOC)	QTY
GROUP AH: SUSPENSION COMPONENTS						
FIG. 119 SWAY BAR						
1	PAOZZ		Z0655	LT1215	BOLT,HEXAGON HEAD,3/4-10X2 3/4	4
2	PAOZZ		Z0655	LTA-A03-0139-01	TIE ROD BAR,SWAY BAR	2
3	PFOZZ		Z0655	LT1216	NUT,JAM,3/4-16	4
4	PAOZZ		Z0655	LTA03039	MALE ROD END	4
5	PAOZZ	5310-66-150-7868	Z0655	LT1213	U-NUT	4
6	PAOZZ		Z0655	LT1068	LOCKNUT,CONE,5/8-11	4
7	PFOZZ		Z0655	LTA-A03-0137-01	CONNECTING ARM,SWAY BAR	4
8	PAOZZ		Z0655	LT1214	BOLT,HEXAGON HEAD,5/8-11X2 3/4.....	4
9	PFOZZ		Z0655	LTA-A03-0134-01	BEARING SUPPORT,SWAY BAR.....	2
10	PAOZZ		Z0655	91045	LOCKWASHER,M12	4
11	PAOZZ	5306-66-150-7777	Z0655	10303	BOLT,HEX HEAD,M12X30	4
12	PAOZZ		Z0655	LTA-A03-0120-01	COLLAR,SPLIT,SWAY BAR	2
13	PAOZZ		Z0655	17306	SCREW,SOCKET HEAD,M12X40, PART OF P/N LTA-A03-0120-01.....	4
14	PAOZZ		Z0655	LTA03042	BUSHING,SWAY BAR	2
15	PAOZZ		Z0655	LTA-A03-0119-01	SWAY BAR	1
END OF FIGURE						



FRONT

FIG. 120 PANHARD RODS (SHEET 1 OF 2)

ME1001

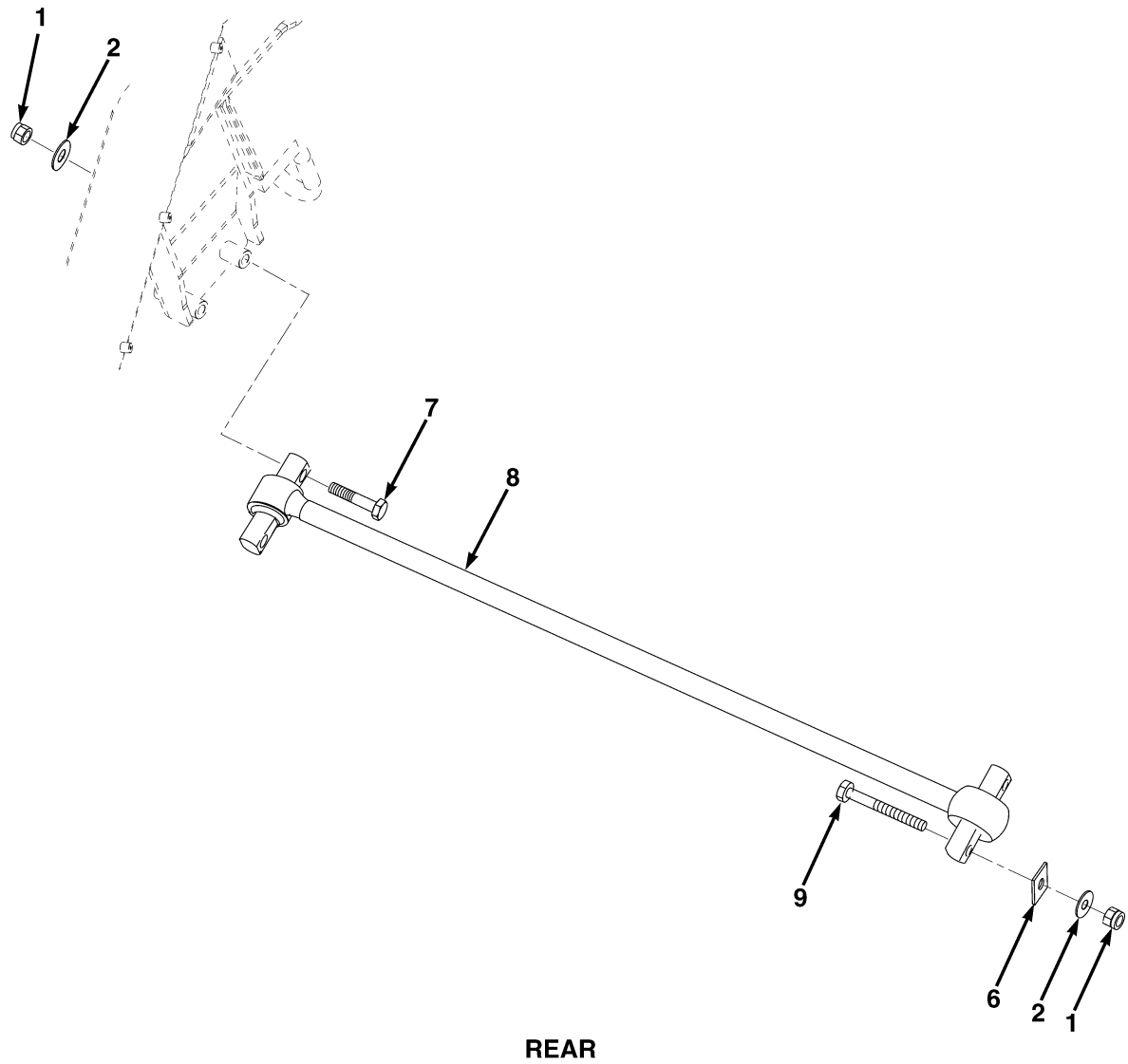

ME1002

FIG. 120 PANHARD RODS (SHEET 2 OF 2)

(1)	(2)	(3)	(4)	(5)	(6)	(7)
ITEM NO	SMR CODE	NSN	CAGEC	PART NUMBER	DESCRIPTION AND USABLE ON CODES (UOC)	QTY
GROUP AH: SUSPENSION COMPONENTS						
FIG. 120 PANHARD RODS						
1	PAOZZ		Z0655	LT1068	LOCKNUT,CONE,5/8-11	8
2	PAOZZ		Z0655	LT1067	WASHER,FLAT	8
3	PAOZZ		Z0655	LT1064	BOLT,HEXAGON HEAD	2
4	PAOZZ		Z1V84	AC.02.015.1	PANHARD ROD,45 7/8IN (1165MM) LONG.	1
5	PAOZZ		Z0655	LT1063	BOLT,HEXAGON HEAD,5/8-11X5, GRADE	2
6	PFOZZ		Z0655	LTA-A03-0153-01	SHIM,AXLE CONTROL	V
7	PAOZZ		Z0655	LT1190	BOLT,HEXAGON HEAD,5/8-11X4 1/2	2
8	PAOZZ		Z1V84	AC.02.014	PANHARD ROD,27 9/16IN (700MM) LONG.	1
9	PAOZZ		Z0655	LT1065	BOLT,HEXAGON HEAD,5/8-11X5 1/2, GRADE	2
END OF FIGURE						

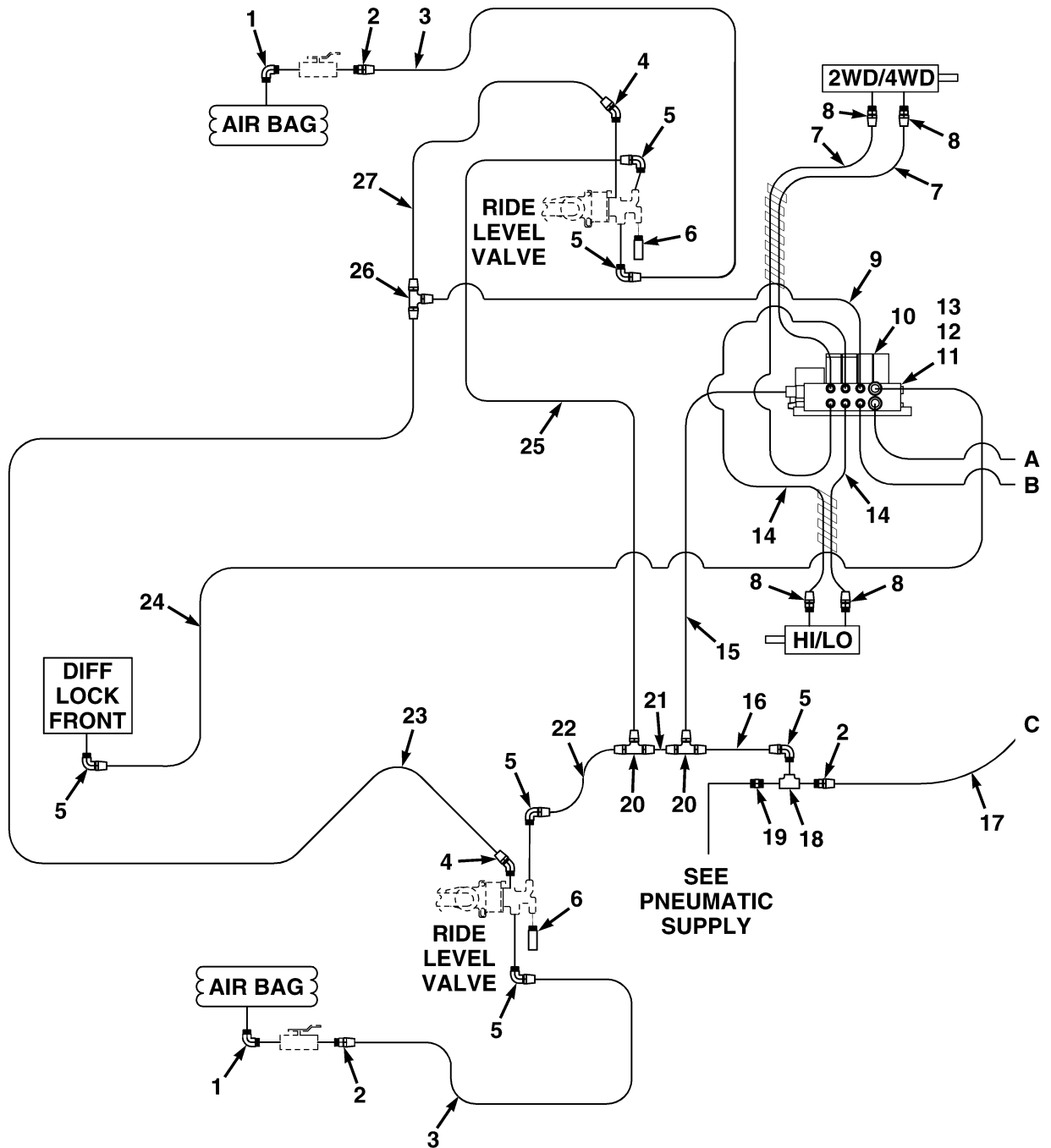

ME0633

FIG. 121 PNEUMATIC ASSEMBLY (SHEET 1 OF 2)

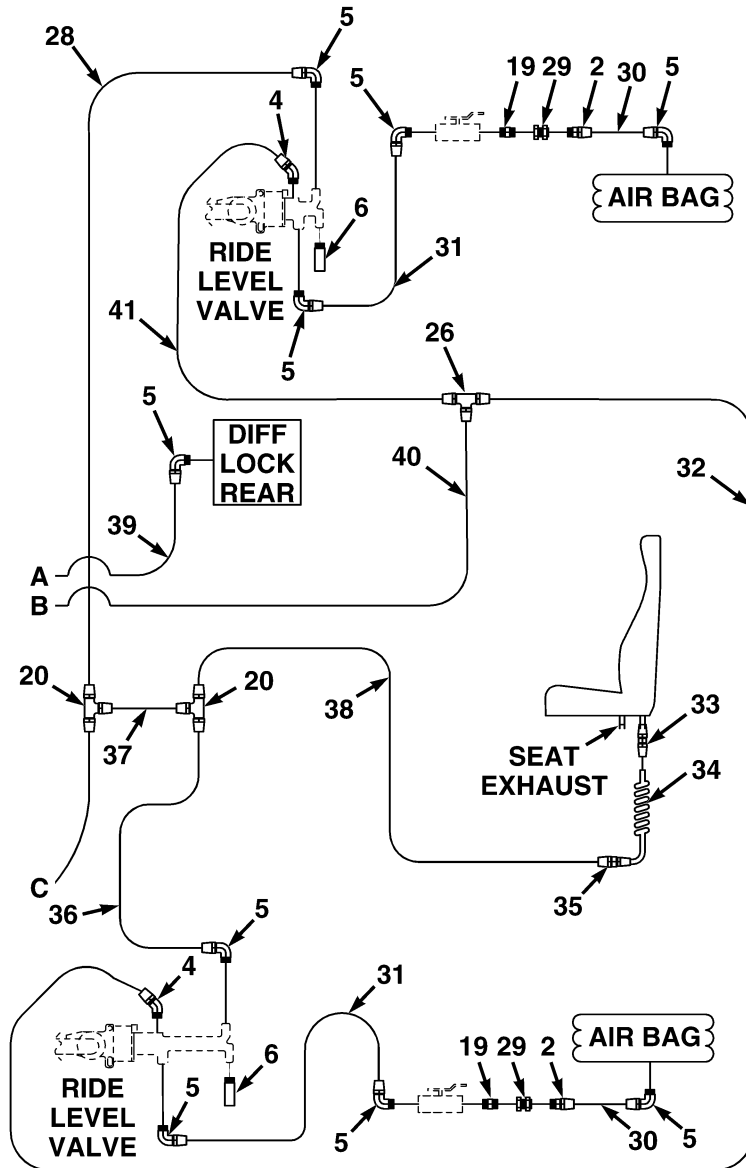

ME0634

FIG. 121 PNEUMATIC ASSEMBLY (SHEET 2 OF 2)

(1)	(2)	(3)	(4)	(5)	(6)	(7)
ITEM NO	SMR CODE	NSN	CAGEC	PART NUMBER	DESCRIPTION AND USABLE ON CODES (UOC)	QTY
GROUP AH: SUSPENSION COMPONENTS						
FIG. 121 PNEUMATIC ASSEMBLY						
1	PAOZZ	4730-00-278-4824	06853	233568	ELBOW,PIPE.	2
2	PAOZZ	4730-00-069-1186	93061	V368AB-6-4	ADAPTER,STRAIGHT	5
3	MOOZZ		Z0655	LTA13204-1000	HOSE,MAKE FROM HOSE,P/N 3023/81, 39 3/8IN (1000MM) LG	2
4	PAOZZ		Z0158	C51818	CONNECTOR	4
5	PAOZZ	4730-01-415-1004	06853	205102	ELBOW,PIPE TO TUBE	15
6	PAOZZ		ZR228	CS1	SILENCER.	4
7	MOOZZ		Z0655	LTA13203-1450	HOSE,MAKE FROM HOSE,P/N 3023/46, 57 1/8IN (1450 MM) LG	2
8	PAOZZ		Z0956	20003-0402	CONNECTOR,1/8 BSP TO 1/4 TUBE.	4
9	MOOZZ		Z0655	LTA13203-1550	HOSE,MAKE FROM HOSE,P/N 3023/46, 61IN (1550 MM) LG	1
10	PAOZZ		Z0655	LTE-H13-0001-01	VALVE ASSEMBLY,PNEUMATIC	1
11	PAOZZ		Z0655	16906	SCREW,SOCKET HEAD CAP, CAP,M4X20	4
12	PAOZZ		Z0655	90260	NUT,SELF-LOCKING	4
13	PAOZZ		Z0655	91000	WASHER,FLAT,M4	4
14	MOOZZ		Z0655	LTA13203-1780	HOSE,MAKE FROM HOSE,P/N 3023/46, 70 1/8IN (1780MM) LG	2
15	MOOZZ		Z0655	LTA13202-1400	HOSE,MAKE FROM HOSE,P/N 3023/47, 55 1/8IN (1400MM) LG	1
16	MOOZZ		Z0655	LTA13204-790	HOSE,MAKE FROM HOSE,P/N 3023/81, 31 1/8IN (790 MM) LG	1
17	MOOZZ		Z0655	LTA13204-480	HOSE,MAKE FROM HOSE,P/N 3023/81, 19 IN (480MM) LG	1
18	PAOZZ		Z0956	02035-04	TEE	1
19	PAOZZ		06583	203134	NIPPLE	3
20	PAOZZ	4730-00-374-1738	06853	215710	UNION,TUBE, TEE	4
21	MOOZZ		Z0655	LTA13204-135	HOSE,MAKE FROM HOSE,P/N 3023/81, 5 3/8IN (135MM) LG	1
22	MOOZZ		Z0655	LTA13204-300	HOSE,MAKE FROM HOSE,P/N 3023/81, 11 7/8IN (300MM) LG	1
23	MOOZZ		Z0655	LTA13203-750	HOSE,MAKE FROM HOSE,P/N 3023/46, 29 1/2IN (750MM) LG	1
24	MOOZZ		Z0655	LTA13202-2650	HOSE,MAKE FROM HOSE,P/N 3023/47, 104 3/8IN (2650MM) LG	1
25	MOOZZ		Z0655	LTA13204-930	HOSE,MAKE FROM HOSE,P/N 3023/81, 31 5/8IN (930MM) LG	1
26	PAOZZ	4730-00-921-3241	06853	221979	TEE,TUBE.	2
27	MOOZZ		Z0655	LTA13203-900	HOSE,MAKE FROM HOSE,P/N 3023/46, 35 1/2IN (900MM) LG	1
28	MOOZZ		Z0655	LTA13204-1070	HOSE,MAKE FROM HOSE,P/N 3023/81, 42 1/8IN (1070MM) LG	1
29	PAOZZ	4730-00-278-6318	06853	221204	COUPLING,PIPE.	2
30	MOOZZ		Z0655	LTA13204-450	HOSE,MAKE FROM HOSE,P/N 3023/81, 17 3/4IN (450MM) LG	2
31	MOOZZ		Z0655	LTA13204-760	HOSE,MAKE FROM HOSE,P/N 3023/81, 30IN (760MM) LG	2

(1)	(2)	(3)	(4)	(5)	(6)	(7)
ITEM NO	SMR CODE	NSN	CAGEC	PART NUMBER	DESCRIPTION AND USABLE ON CODES (UOC)	QTY
32	MOOZZ		Z0655	LTA13203-950	HOSE,MAKE FROM HOSE,P/N 3023/46, 37 3/8IN (950MM) LG	1
33	PAOZZ		Z2613	KQH 06-00	UNION	1
34	PAOZZ		61424	TCU0604B-1	COIL TUBING	1
35	PAOZZ		Z0956	01004-0604	REDUCING UNION	1
36	MOOZZ		Z0655	LTA13204-1100	HOSE,MAKE FROM HOSE,P/N 3023/81, 43 3/8IN (1100MM) LG	1
37	MOOZZ		Z0655	LTA13204-800	HOSE,MAKE FROM HOSE,P/N 3023/81, 31 1/2IN (800MM) LG	1
38	MOOZZ		Z0655	LTA13202-300	HOSE,MAKE FROM HOSE,P/N 3023/47, 11 7/8IN (300MM) LG	1
39	MOOZZ		Z0655	LTA13202-3200	HOSE,MAKE FROM HOSE,P/N 3023/47, 126 IN (3200MM) LG	1
40	MOOZZ		Z0655	LTA13203-2500	HOSE,MAKE FROM HOSE,P/N 3023/46, 98 1/2IN (2500 MM) LG	1
41	MOOZZ		Z0655	LTA13203-1900	HOSE,MAKE FROM HOSE,P/N 3023/46, 74 7/8IN (1900MM) LG	1

END OF FIGURE

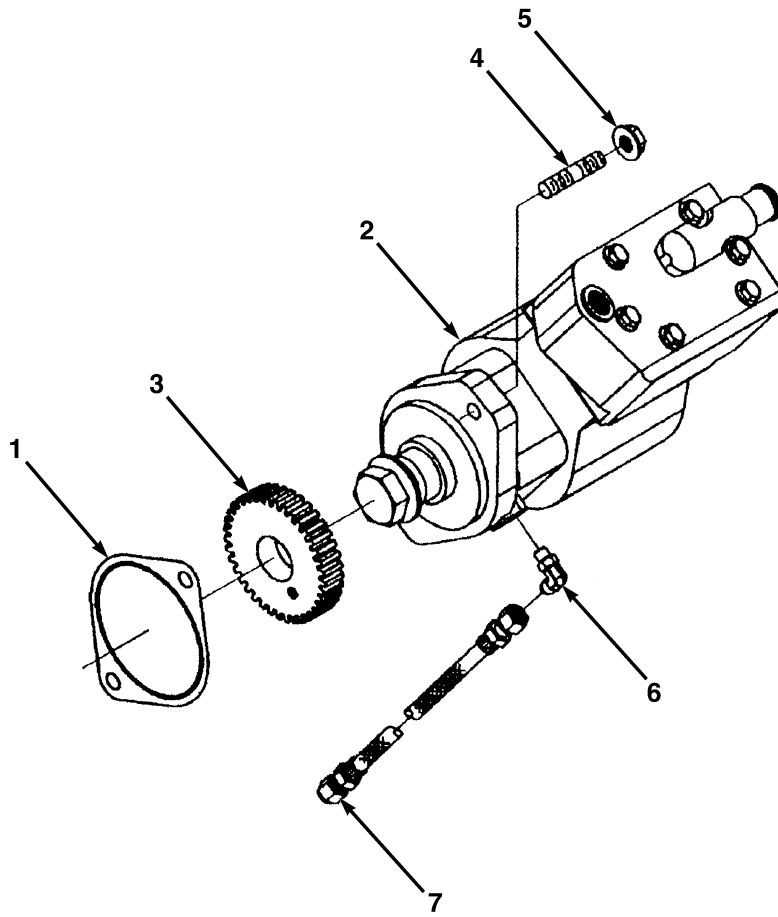
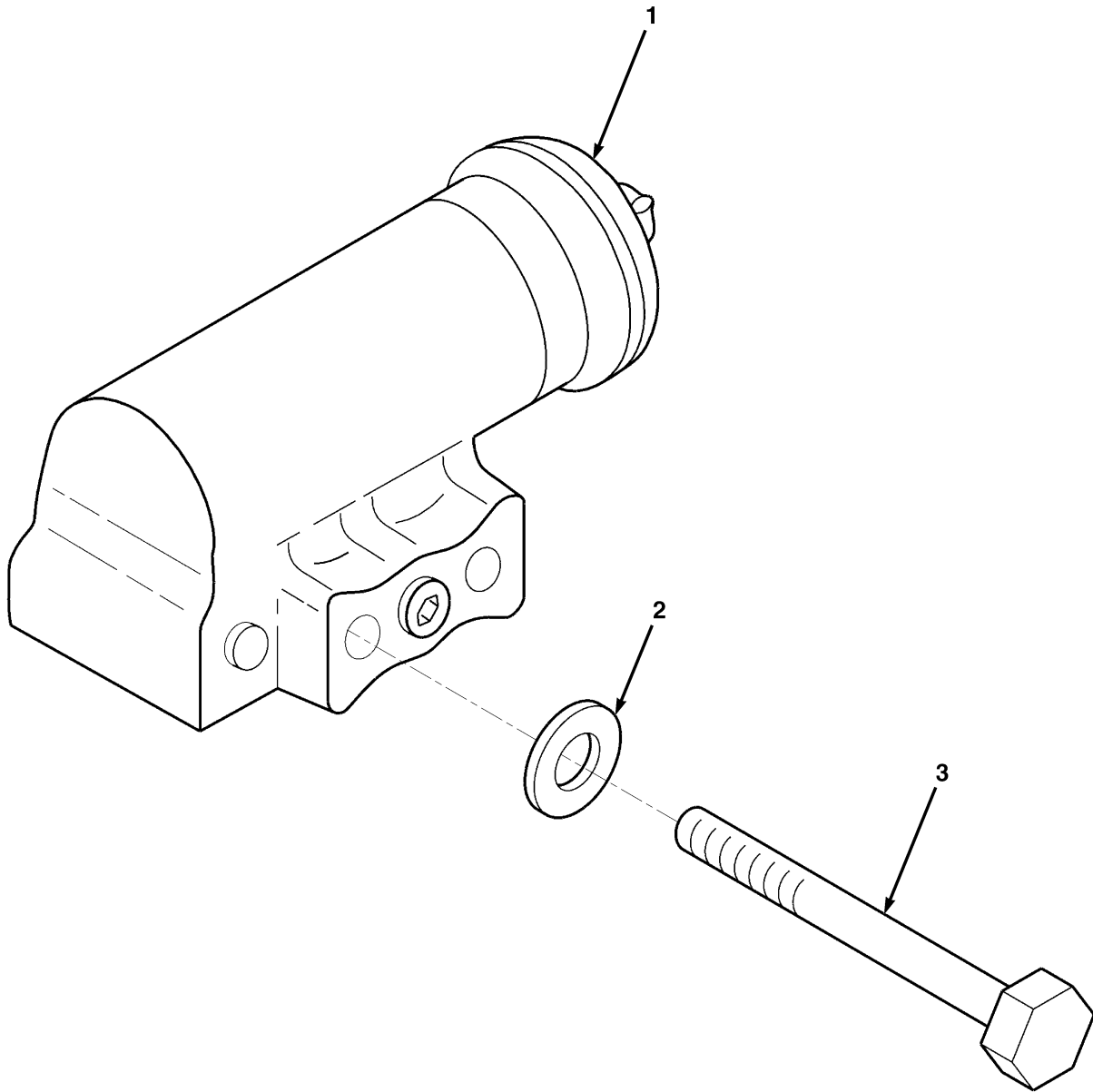

FIG. 122 AIR COMPRESSOR

(1)	(2)	(3)	(4)	(5)	(6)	(7)
ITEM NO	SMR CODE	NSN	CAGEC	PART NUMBER	DESCRIPTION AND USABLE ON CODES (UOC)	QTY
					GROUP AJ: BRAKE SYSTEM	
					FIG. 122 AIR COMPRESSOR	
1	PAOZZ	5330-01-450-6040	15434	3929751	GASKET	1
2	PAOLL	4310-01-502-7364	0B8S3	3936808	COMPRESSOR,AIR	1
3	PAOZZ	3020-01-502-7720	0B8S3	3944516	GEAR,ACCESSORY DRIVE,PART OF P/N 3936808	1
4	PAOZZ	5307-01-287-0855	7U263	3913370	STUD,PLAIN	2
5	PAOZZ	5310-01-293-2893	15434	3903210	NUT,PLAIN,EXTENDED	2
6	PAOZZ	4730-01-502-7728	0B8S3	3945212	ELBOW,PLAIN,UNION	1
7	PAOZZ	4720-01-447-6021	15434	3924867	HOSE ASSEMBLY NONMETALLIC	1
END OF FIGURE						



ME0494

FIG. 123 AIR COMPRESSOR GOVERNOR

(1)	(2)	(3)	(4)	(5)	(6)	(7)
ITEM NO	SMR CODE	NSN	CAGEC	PART NUMBER	DESCRIPTION AND USABLE ON CODES (UOC)	QTY
					GROUP AJ: BRAKE SYSTEM	
					FIG. 123 AIR COMPRESSOR GOVERNOR	
1	PFOZZ		0B8S3	181461	GOVERNOR,AIR COMPRESSOR	1
2	PAOZZ		Z0655	91003	WASHER,FLAT,M8	2
3	PAOZZ		Z0655	11110	BOLT,HEX HEAD,M8X70	2
END OF FIGURE						

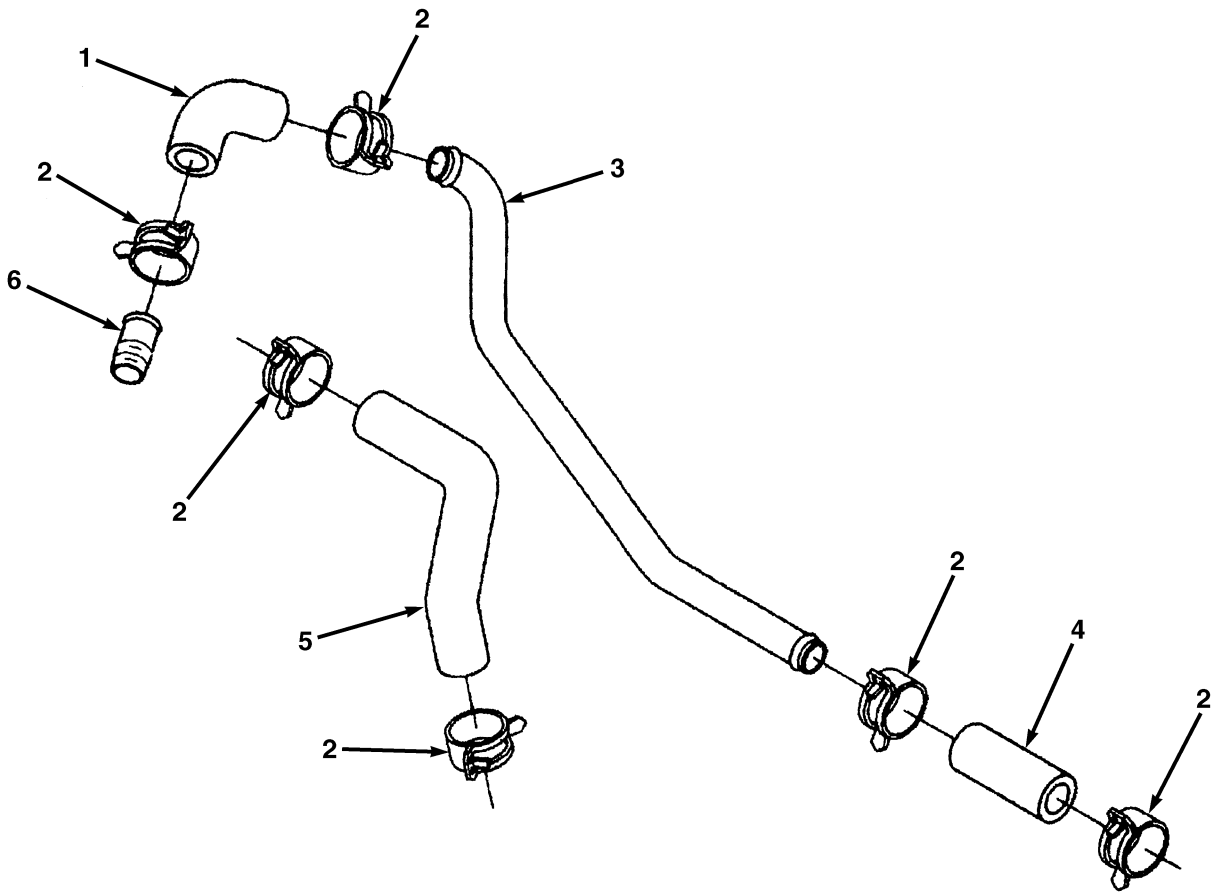

ME0508

FIG. 124 AIR TRANSFER CONNECTION

(1)	(2)	(3)	(4)	(5)	(6)	(7)
ITEM NO	SMR CODE	NSN	CAGEC	PART NUMBER	DESCRIPTION AND USABLE ON CODES (UOC)	QTY
					GROUP AJ: BRAKE SYSTEM	
					FIG. 124 AIR TRANSFER CONNECTION	
1	PAOZZ	4720-01-331-3683	15434	391860700	HOSE,PREFORMED	1
2	PAOZZ	4730-01-291-8401	15434	3918163	CLAMP,HOSE	6
3	PAOZZ		0B8S3	3927956	TUBE,METALLIC.....	1
4	PAOZZ	4720-01-373-5652	15434	3918611	HOSE,NONMETALLIC	1
5	PAOZZ		0B8S3	3928492	HOSE,PREFORMED	1
6	PAOZZ	4730-01-271-7969	15434	390716700	ADAPTER,STRAIGHT,TUBE TO HOSE.....	1
END OF FIGURE						

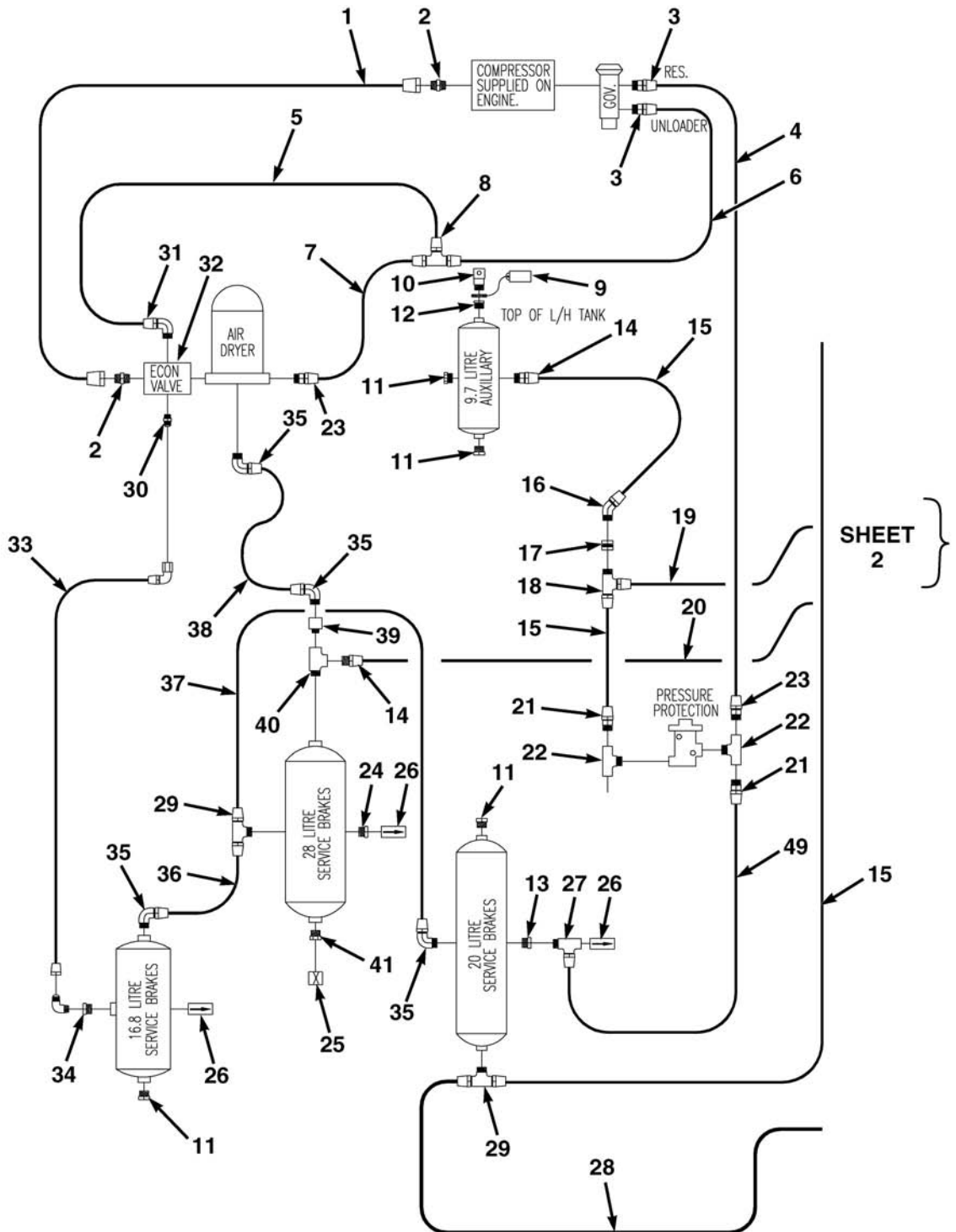
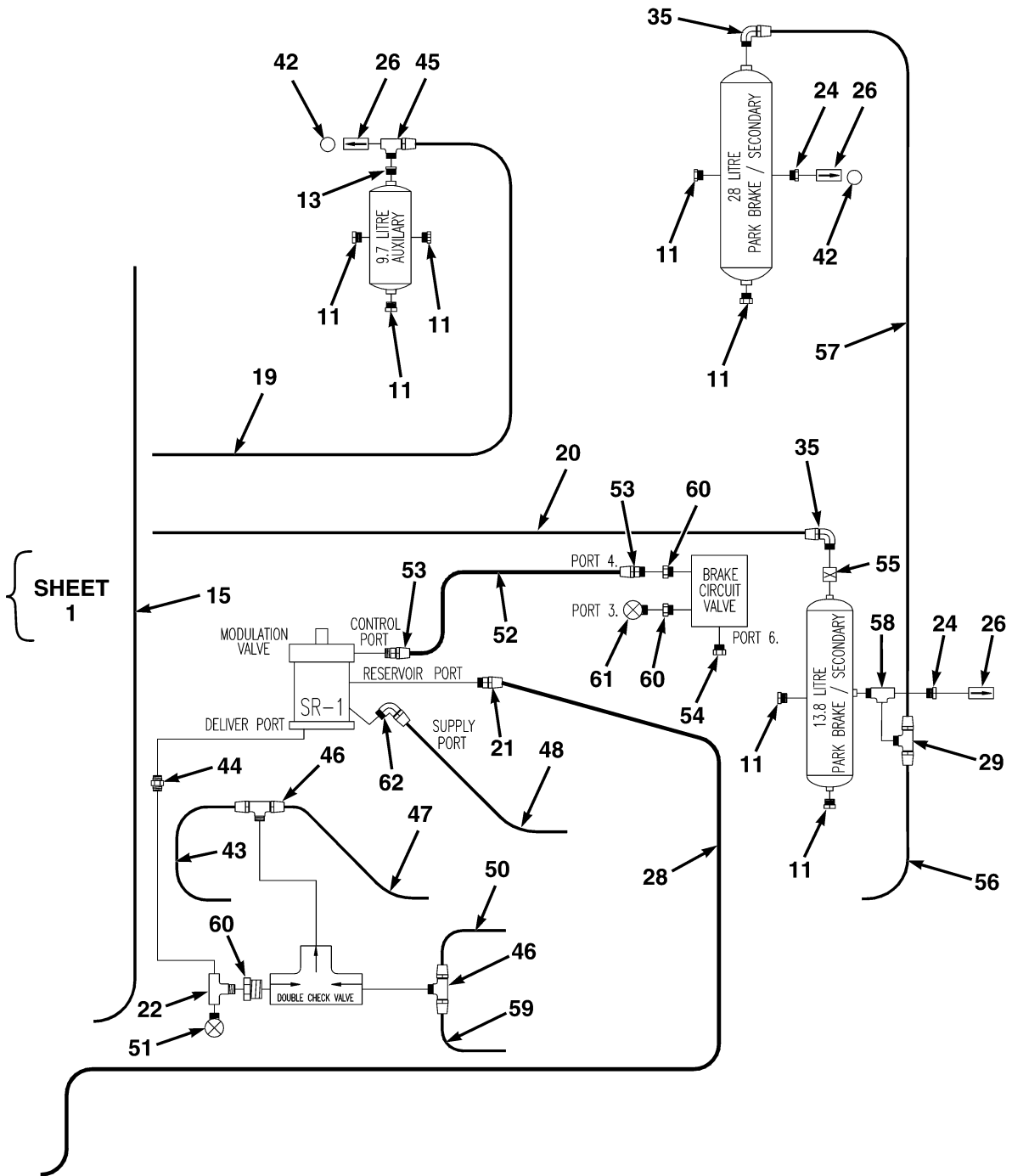

FIG. 125 PNEUMATIC SUPPLY (SHEET 1 OF 2)



ME0632

FIG. 125 PNEUMATIC SUPPLY (SHEET 2 OF 2)

(1)	(2)	(3)	(4)	(5)	(6)	(7)
ITEM NO	SMR CODE	NSN	CAGEC	PART NUMBER	DESCRIPTION AND USABLE ON CODES (UOC)	QTY
GROUP AJ: BRAKE SYSTEM						
FIG. 125 PNEUMATIC SUPPLY						
1	PAOZZ		Z0655	LTA-A13-026-001	HOSE ASSEMBLY,COMPRESSOR TO ECON VALVE	1
2	PAOZZ		Z0662	S75-0808	NIPPLE	2
3	PAOZZ	4730-00-277-8750	93061	VS68AB-4-2	ADAPTER,STRAIGHT	2
4	MOOZZ		Z0655	LTA13203-1850	HOSE,MAKE FROM HOSE, P/N 3023/46, 72 7/8IN (1850MM) LG	1
5	MOOZZ		Z0655	LTA13203-110	HOSE,MAKE FROM HOSE, P/N 3023/46, 4 3/8IN (110MM) LG	1
6	MOOZZ		Z0655	LTA13203-1600	HOSE,MAKE FROM HOSE, P/N 3023/46, 63IN (1600MM) LG	1
7	MOOZZ		Z0655	LTA13203-240	HOSE,MAKE FROM HOSE, P/N 3023/46, 9 1/2IN (240MM) LG	1
8	PAOZZ	4730-00-921-3241	06853	221979	TEE,TUBE	1
9	PAOZZ		09990	DC-50	CAP,DUST	1
10	PAOZZ		Z0956	068-244	COUPLING,QUICK	1
11	PAOZZ		Z0662	S64N-08	PLUG	11
12	PAOZZ		Z0655	LTA-V13-0013-01	REDUCER	1
13	PAOZZ		06583	230808	REDUCER	2
14	PAOZZ	4730-00-126-8445	06853	217691	ADAPTER,STRAIGHT	2
15	MOOZZ		Z0655	LTA13201-400	HOSE,MAKE FROM HOSE, P/N 3023/48, 15 3/4IN (400MM) LG	3
16	PAOZZ	4730-00-684-7516	06583	220292	CONNECTOR,TUBE	1
17	PAOZZ	4730-00-511-1677	06853	217709	COUPLING,PIPE	1
18	PAOZZ	4730-00-506-4577	06853	215701	TEE ASSY,PIPE	1
19	MOOZZ		Z0655	LTA13201-1650	HOSE,MAKE FROM HOSE, P/N 3023/48, 65IN (1650MM) LG	1
20	MOOZZ		Z0655	LTA13201-1050	HOSE,MAKE FROM HOSE, P/N 3023/48, 41 3/8IN (1050MM) LG	1
21	PAOZZ	4730-00-526-0284	06853	217690	ADAPTER,STRAIGHT	3
22	PAOZZ	4730-00-088-8666	79470	3600X4	TEE,PIPE	3
23	PAOZZ	4730-00-526-0304	06853	205183	ADAPTER,STRAIGHT	2
24	PAOZZ	4730-00-277-1896	64903	03358	BUSHING,PIPE	3
25	PAOZZ		Z0158	463.703.114.0	PORT,ISO TEST	1
26	PAOZZ	4820-66-136-4623	Z0158	C51445	VALVE,DRAIN	6
27	PAOZZ	4730-01-117-4983	19207	8712245	REDUCER,QUICK DISC	1
28	MOOZZ		Z0655	LTA13208-500	HOSE,MAKE FROM HOSE, P/N 3023/89, 19 3/4IN (500MM) LG	1
29	PAOZZ	4730-00-736-8417	06853	224721	TEE,PIPE TO TUBE	3
30	PAOZZ		ZD665	DB15-0207	NIPPLE	1
31	PAOZZ	4730-00-921-3240	93061	VS269AB-4-2	ELBOW,PIPE TO TUBE	1
32	PAOZZ		15434	3803577	VALVE	1
33	PAOZZ		Z0655	LTA-A13-027-001	HOSE ASSEMBLY,ECON VALVE TO 16.8 L TANK .	1
34	PAOZZ		Z0662	S24N-0402	REDUCER	1
35	PAOZZ	4730-00-595-2572	81343	8-8 1202302BA	ELBOW,PIPE TO TUBE	6
36	MOOZZ		Z0655	LTA13201-500	HOSE,MAKE FROM HOSE, P/N 3023/48, 19 3/4IN (500MM) LG	1

(1)	(2)	(3)	(4)	(5)	(6)	(7)
ITEM NO	SMR CODE	NSN	CAGEC	PART NUMBER	DESCRIPTION AND USABLE ON CODES (UOC)	QTY
37	MOOZZ		Z0655	LTA13201-540	HOSE,MAKE FROM HOSE, P/N 3023/48, 21 1/4IN (540MM) LG	1
38	MOOZZ		Z0655	LTA13201-340	HOSE,MAKE FROM HOSE, P/N 3023/48, 13 3/8IN (340MM) LG	1
39	PAOZZ		06583	5003980	VALVE,SINGLE CHECK SC - 3	1
40	PAOZZ		ZD665	D72/080808	TEE	1
41	PAOZZ		Z0655	LTA-V13-008-001	REDUCER	1
42	PAOZZ	5342-01-068-7573	72761	3402-51603	RING,KEY	2
43	MOOZZ		Z0655	LTA13206-2450	HOSE,MAKE FROM HOSE, P/N 3023/72, 96 1/2IN (2450MM) LG	1
44	PAOZZ		06583	203134	NIPPLE	1
45	PAOZZ		06583	217640	TEE	1
46	PAOZZ	4730-00-374-1737	06853	215700	TEE,PIPE TO TUBE	2
47	MOOZZ		Z0655	LTA13206-1000	HOSE,MAKE FROM HOSE, P/N 3023/72, 39 3/8IN (1000MM) LG	1
48	MOOZZ		Z0655	LTA13206-1480	HOSE,MAKE FROM HOSE, P/N 3023/72, 58 1/4IN (1480MM) LG	1
49	MOOZZ		Z0655	LTA13201-750	HOSE,MAKE FROM HOSE, P/N 3023/48, 29 1/2IN (750MM) LG	1
50	MOOZZ		Z0655	LTA13208-750	HOSE,MAKE FROM HOSE, P/N 3023/89, 29 1/2IN (750MM) LG	1
51	PAOZZ	5930-01-269-0891	12361	B7-872-000221	SWITCH,PRESSURE PRESSURE (60 PSI)	1
52	MOOZZ		Z0655	LTA13202-400	HOSE,MAKE FROM HOSE, P/N 3023/47, 15 3/4IN (400MM) LG	1
53	PAOZZ	4730-00-069-1186	93061	V368AB-6-4	ADAPTER,STRAIGHT	2
54	PAOZZ		Z0662	S64N-06	PLUG	1
55	PAOZZ		Z0158	434.100.310.0	VALVE,CHARGING	1
56	MOOZZ		Z0655	LTA13206-960	HOSE,MAKE FROM HOSE, P/N 3023/72, 37 7/8IN (960MM) LG	1
57	MOOZZ		Z0655	LTA13206-1550	HOSE,MAKE FROM HOSE, P/N 3023/72, 61IN (1550MM) LG	1
58	PAOZZ		06583	ABF 266	TEE	1
59	MOOZZ		Z0655	LTA13208-950	HOSE,MAKE FROM HOSE, P/N 3023/89, 37 3/8IN (950MM) LG	1
60	PAOZZ	4730-00-202-6491	06853	212862	BUSHING,PIPE	3
61	PAOZZ	5930-00-812-8888	97403	13214E2204	SWITCH,PRESSURE STOPLIGHT	1
62	PAOZZ	4730-00-409-7854	93061	VS269AB-8-4	ELBOW,PIPE TO TUBE	1

END OF FIGURE

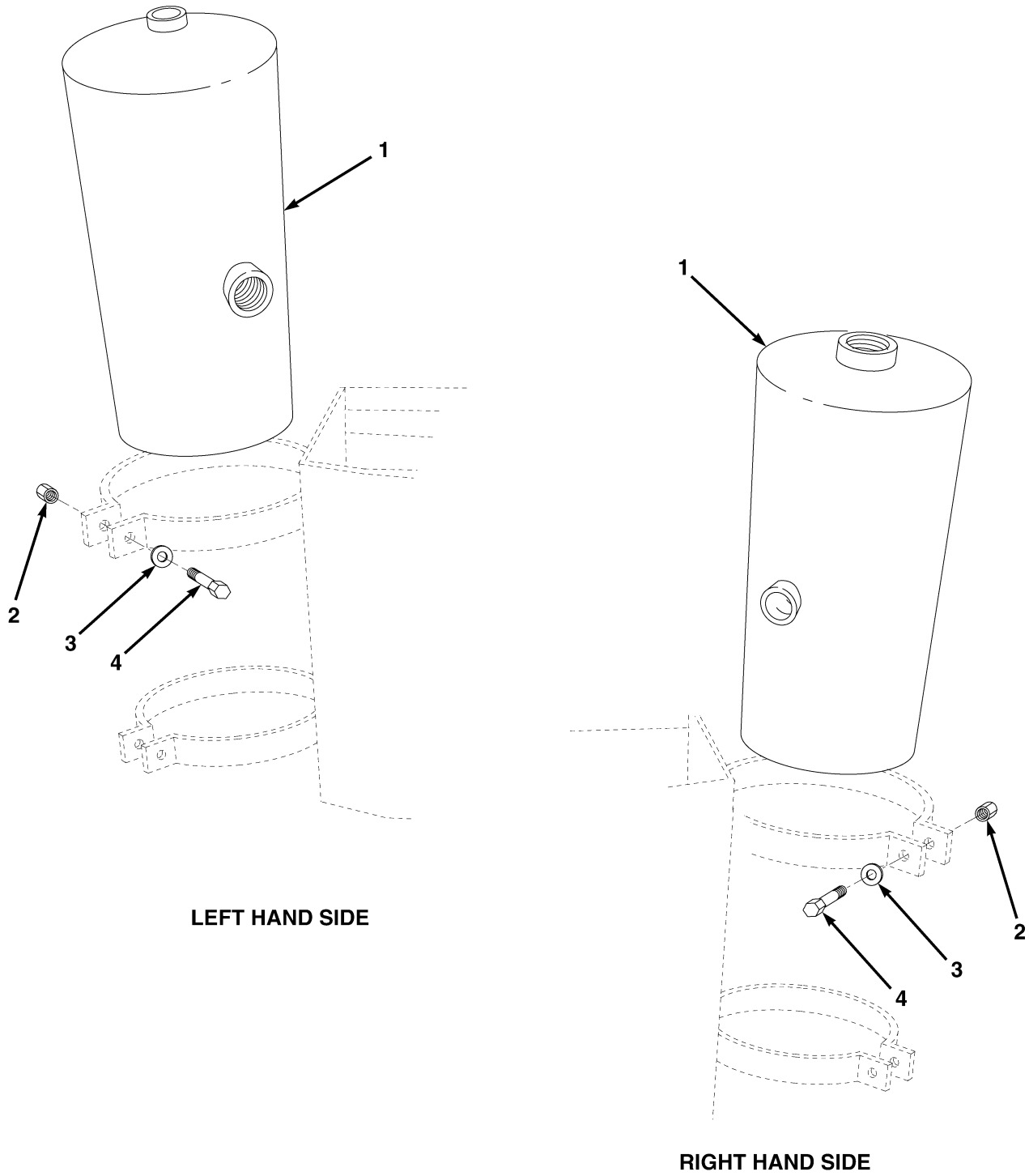

LEFT HAND SIDE

RIGHT HAND SIDE

ME1709

FIG. 126 AIR TANK (9.7L)

(1)	(2)	(3)	(4)	(5)	(6)	(7)
ITEM NO	SMR CODE	NSN	CAGEC	PART NUMBER	DESCRIPTION AND USABLE ON CODES (UOC)	QTY
					GROUP AJ: BRAKE SYSTEM	
					FIG. 126 AIR TANK (9.7L)	
1	PFOZZ		Z0655	LTA13017	RESERVOIR,PNEUMATIC,9.7L	2
2	PAOZZ	5310-66-150-7828	Z0655	90242	NUT,SELF-LOCKING,M10.	4
3	PAOZZ	5310-66-150-7819	Z0655	91004	WASHER,FLAT,M10	4
4	PAOZZ		Z0655	10205	BOLT,HEX HEAD,M10X40	4
END OF FIGURE						

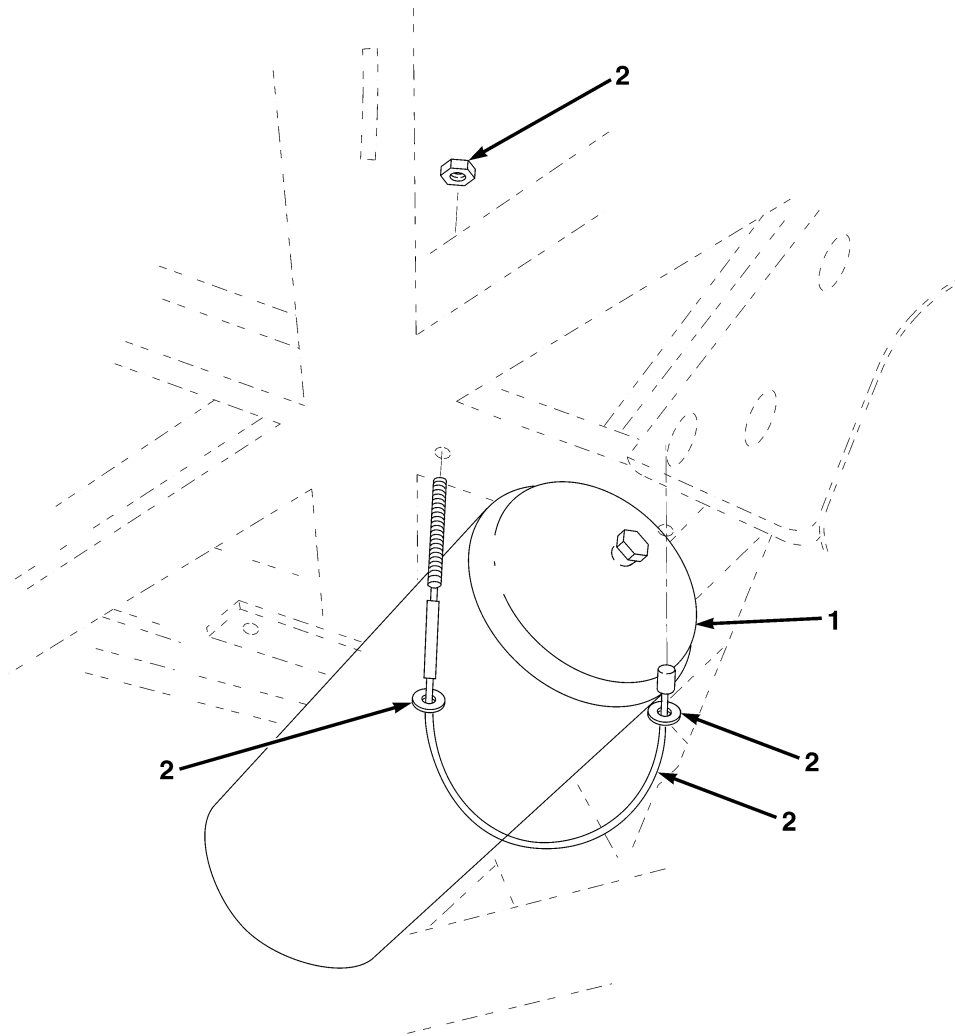

ME1079

FIG. 127 AIR TANK (20L), SERVICE BRAKES

(1)	(2)	(3)	(4)	(5)	(6)	(7)
ITEM NO	SMR CODE	NSN	CAGEC	PART NUMBER	DESCRIPTION AND USABLE ON CODES (UOC)	QTY
					GROUP AJ: BRAKE SYSTEM	
					FIG. 127 AIR TANK (20L), SERVICE BRAKES	
1	PFOZZ	2530-66-145-7038	Z0158	C51650	RESERVOIR,PNEUMATIC,20.0 L.	1
2	PAOZZ		Z0655	LTA-H13-003-001	CABLE,AIR TANKS.	2
END OF FIGURE						

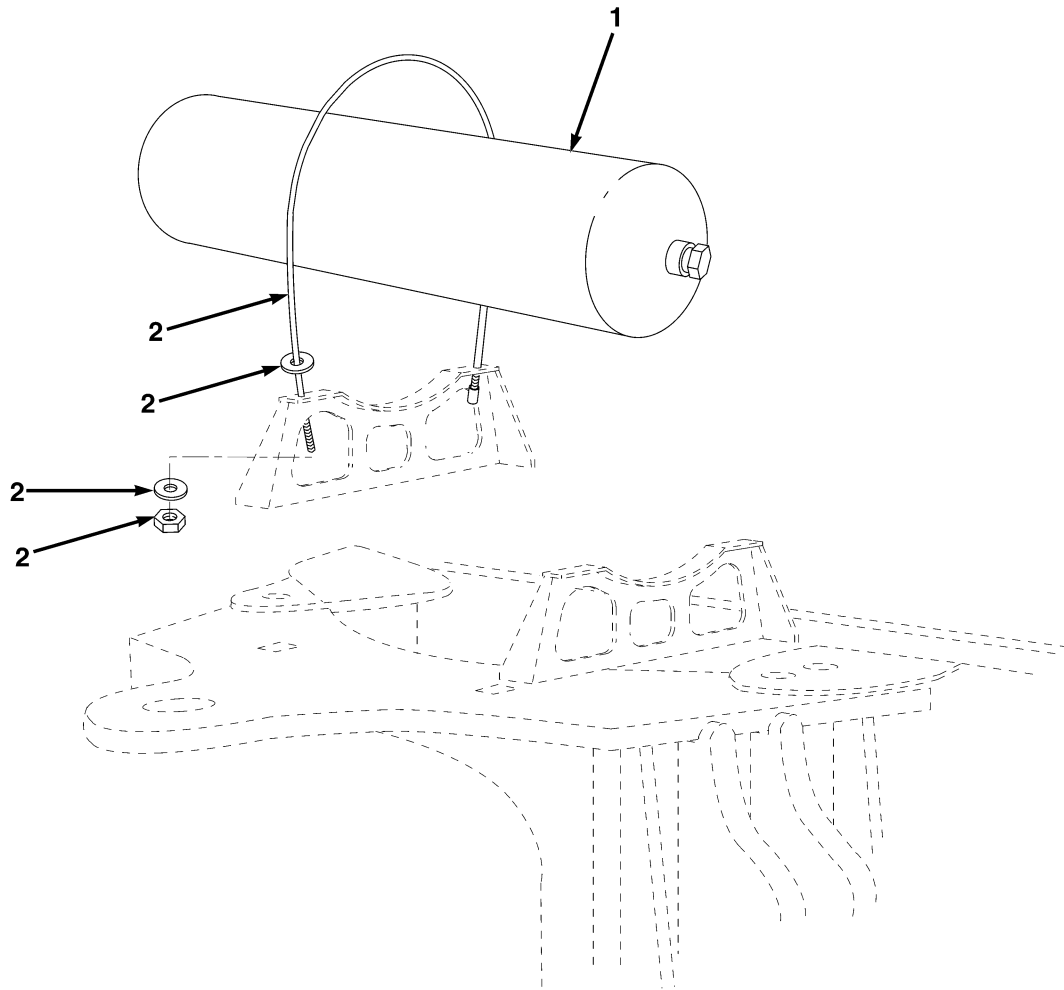

ME1075

FIG. 128 REAR AIR TANK (28L), PARK BRAKE

(1)	(2)	(3)	(4)	(5)	(6)	(7)
ITEM NO	SMR CODE	NSN	CAGEC	PART NUMBER	DESCRIPTION AND USABLE ON CODES (UOC)	QTY
					GROUP AJ: BRAKE SYSTEM	
					FIG. 128 REAR AIR TANK (28L), PARK BRAKE	
1	PFOZZ	2530-66-145-7040	Z0158	C51651	RESERVOIR,PNEUMATIC,28 L	1
2	PAOZZ		Z0655	LTA-H13-005-001	CABLE,AIR TANK	2
END OF FIGURE						

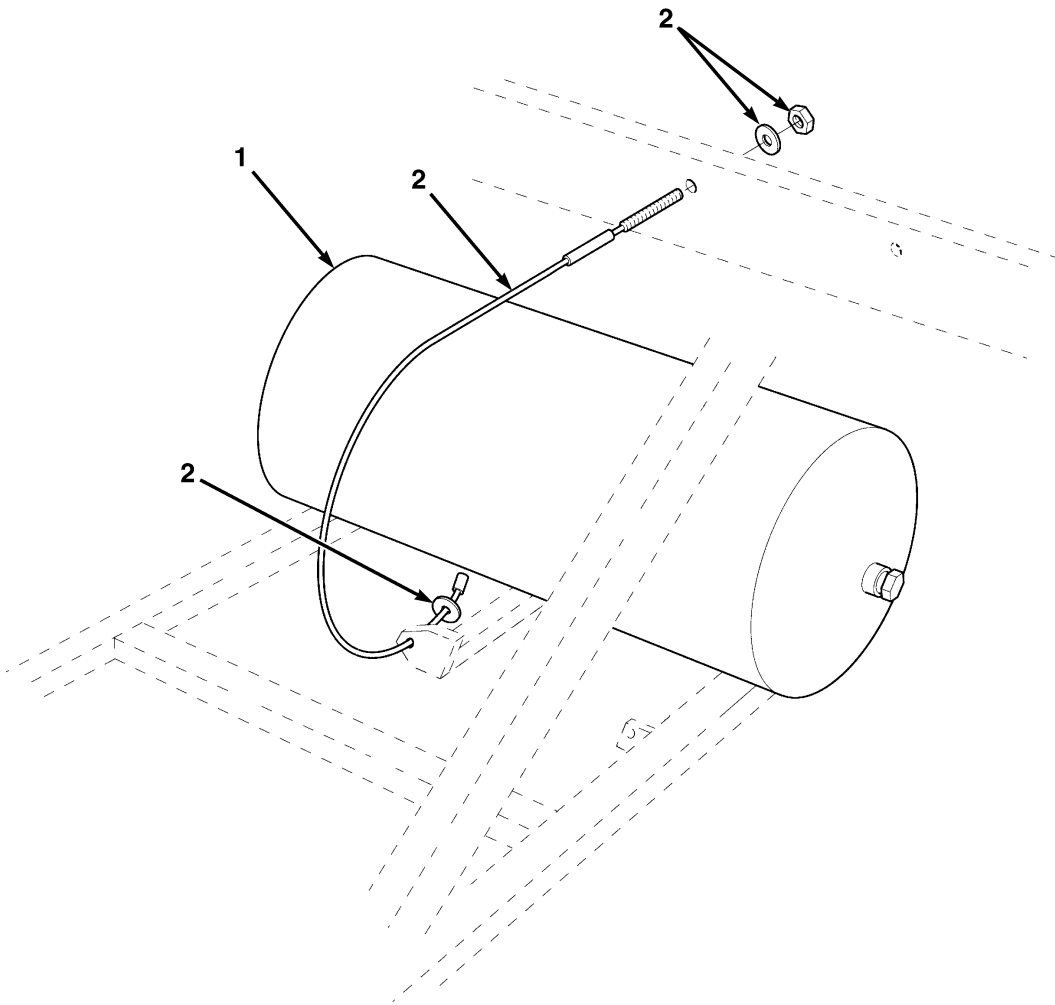

ME1076

FIG. 129 AIR TANK (28L), SERVICE BRAKES

(1)	(2)	(3)	(4)	(5)	(6)	(7)
ITEM NO	SMR CODE	NSN	CAGEC	PART NUMBER	DESCRIPTION AND USABLE ON CODES (UOC)	QTY
					GROUP AJ: BRAKE SYSTEM	
					FIG. 129 AIR TANK (28L), SERVICE BRAKES	
1	PFOZZ	2530-66-145-7040	Z0158	C51651	RESERVOIR,PNEUMATIC,28 L	1
2	PAOZZ		Z0655	LTA-H13-002-001	CABLE,AIR TANKS	2
END OF FIGURE						

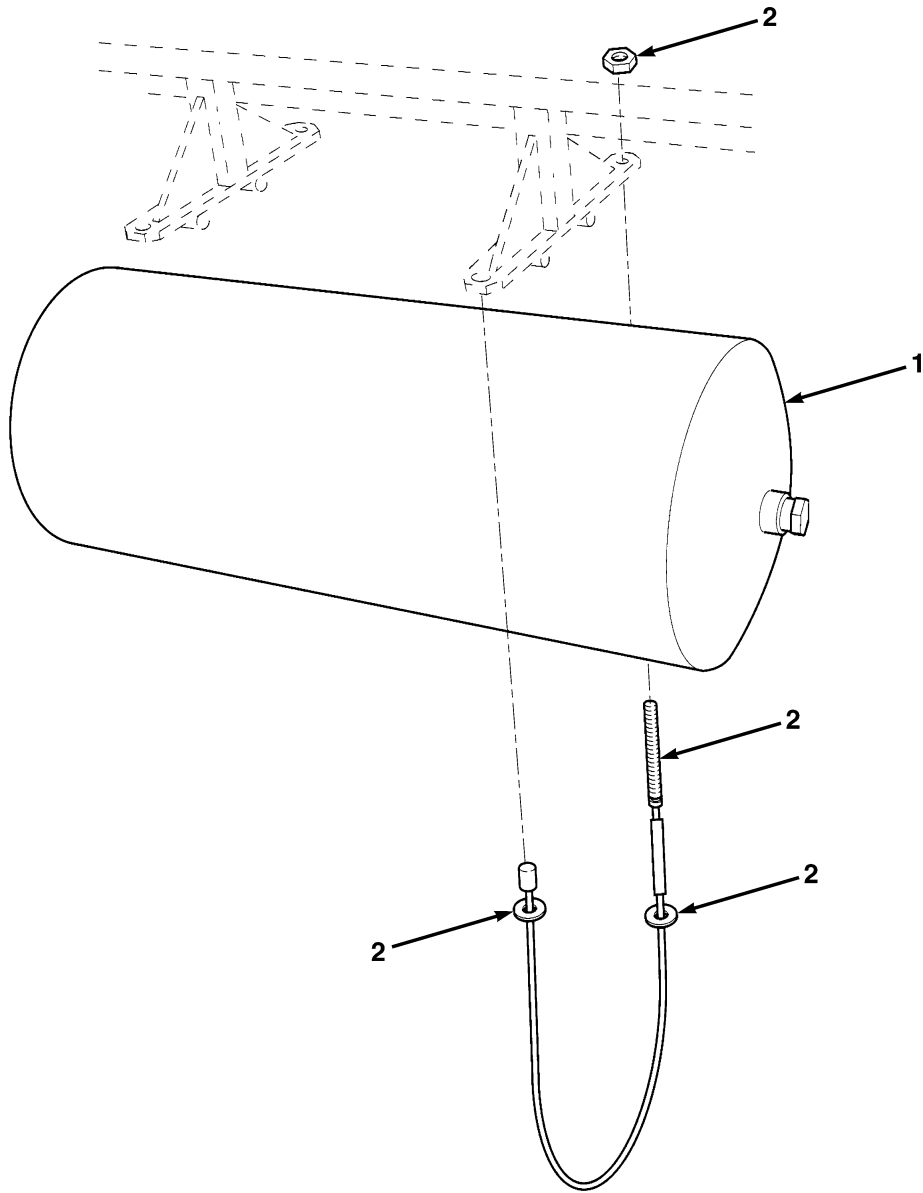

ME1077

FIG. 130 AIR TANK (16.8L), SERVICE BRAKES

(1)	(2)	(3)	(4)	(5)	(6)	(7)
ITEM NO	SMR CODE	NSN	CAGEC	PART NUMBER	DESCRIPTION AND USABLE ON CODES (UOC)	QTY
					GROUP AJ: BRAKE SYSTEM	
					FIG. 130 AIR TANK (16.8L), SERVICE BRAKES	
1	PFOZZ		Z0655	LTA13014	RESERVOIR,PNEUMATIC,16.8 L.	1
2	PAOZZ		Z0655	LTA-H13-003-001	CABLE,AIR TANKS.	2
END OF FIGURE						

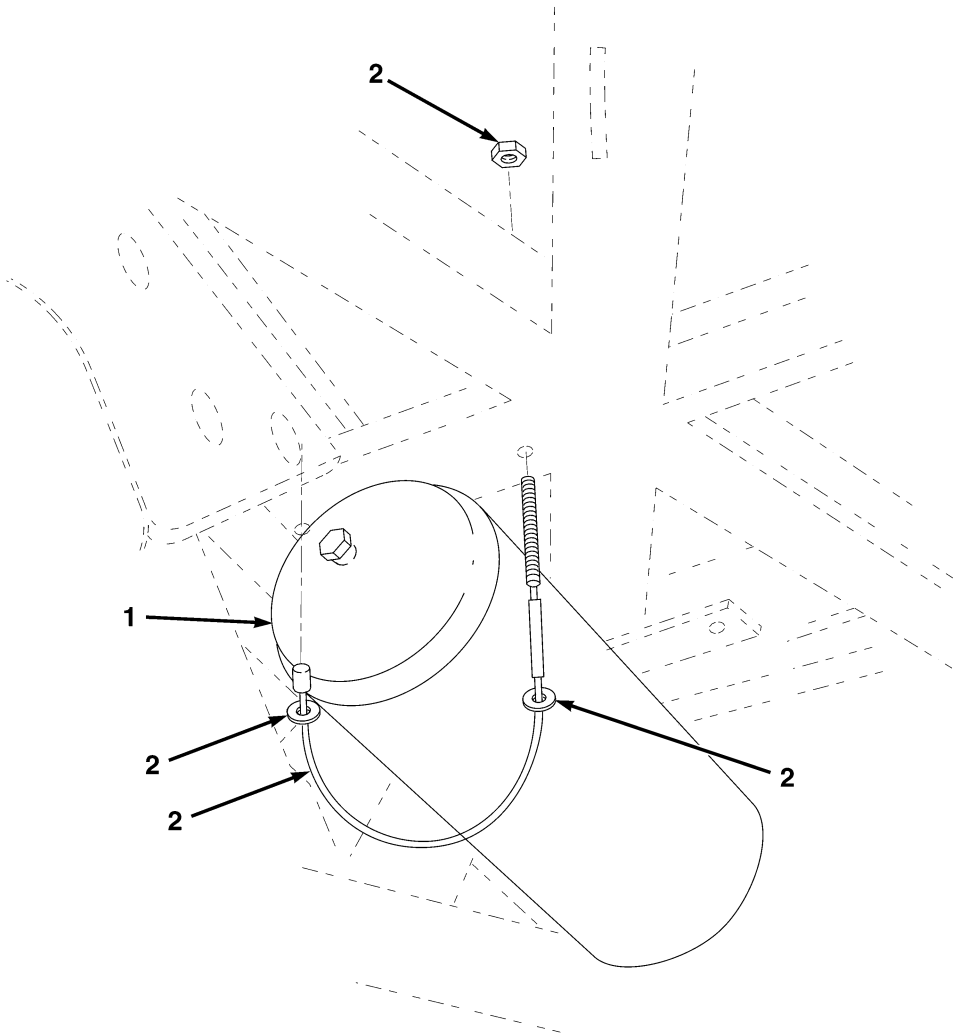

ME1078

FIG. 131 AIR TANK (13.8L), PARK BRAKE

(1)	(2)	(3)	(4)	(5)	(6)	(7)
ITEM NO	SMR CODE	NSN	CAGEC	PART NUMBER	DESCRIPTION AND USABLE ON CODES (UOC)	QTY
					GROUP AJ: BRAKE SYSTEM	
					FIG. 131 AIR TANK (13.8L), PARK BRAKE	
1	PFOZZ	2530-66-145-7039	Z0158	C51649	RESERVOIR,PNEUMATIC,13.8 L.....	1
2	PAOZZ		Z0655	LTA-H13-002-001	CABLE,AIR TANKS.....	2
END OF FIGURE						

1-2 THROUGH 4

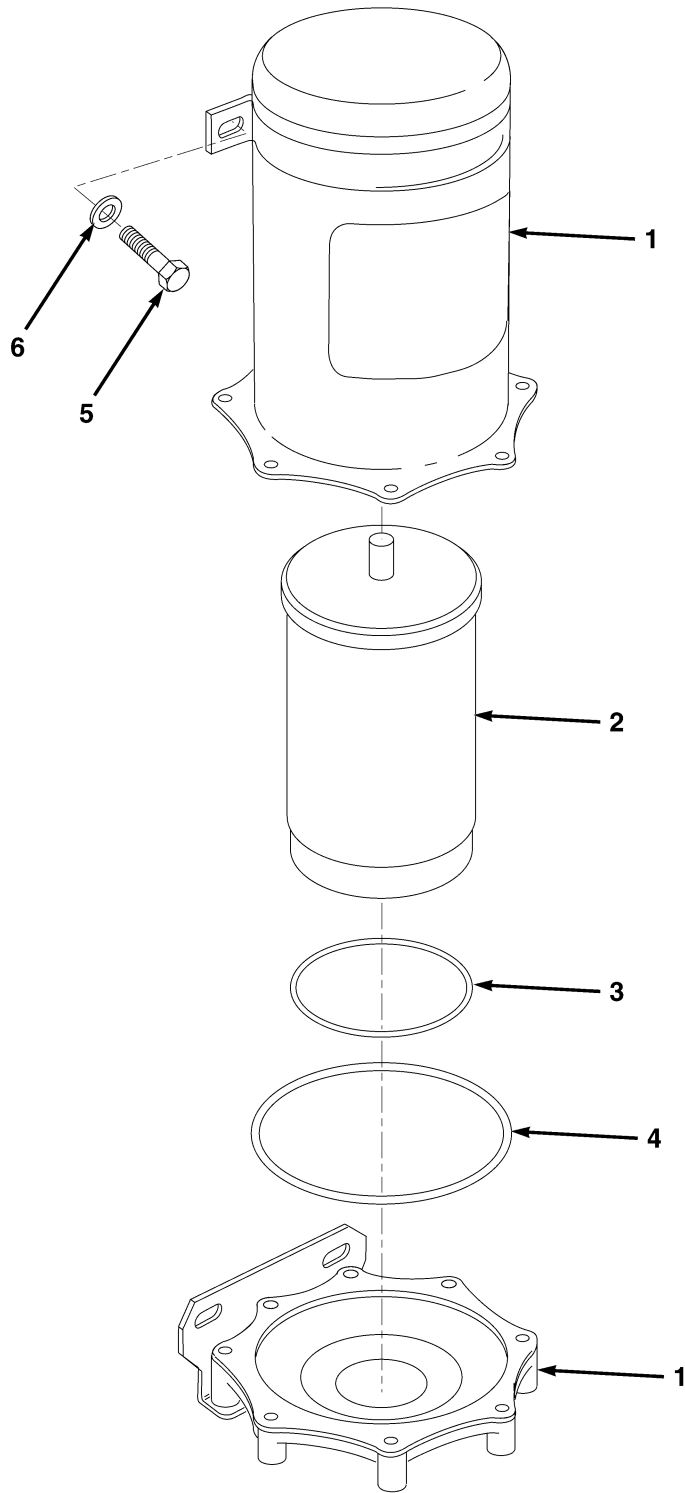
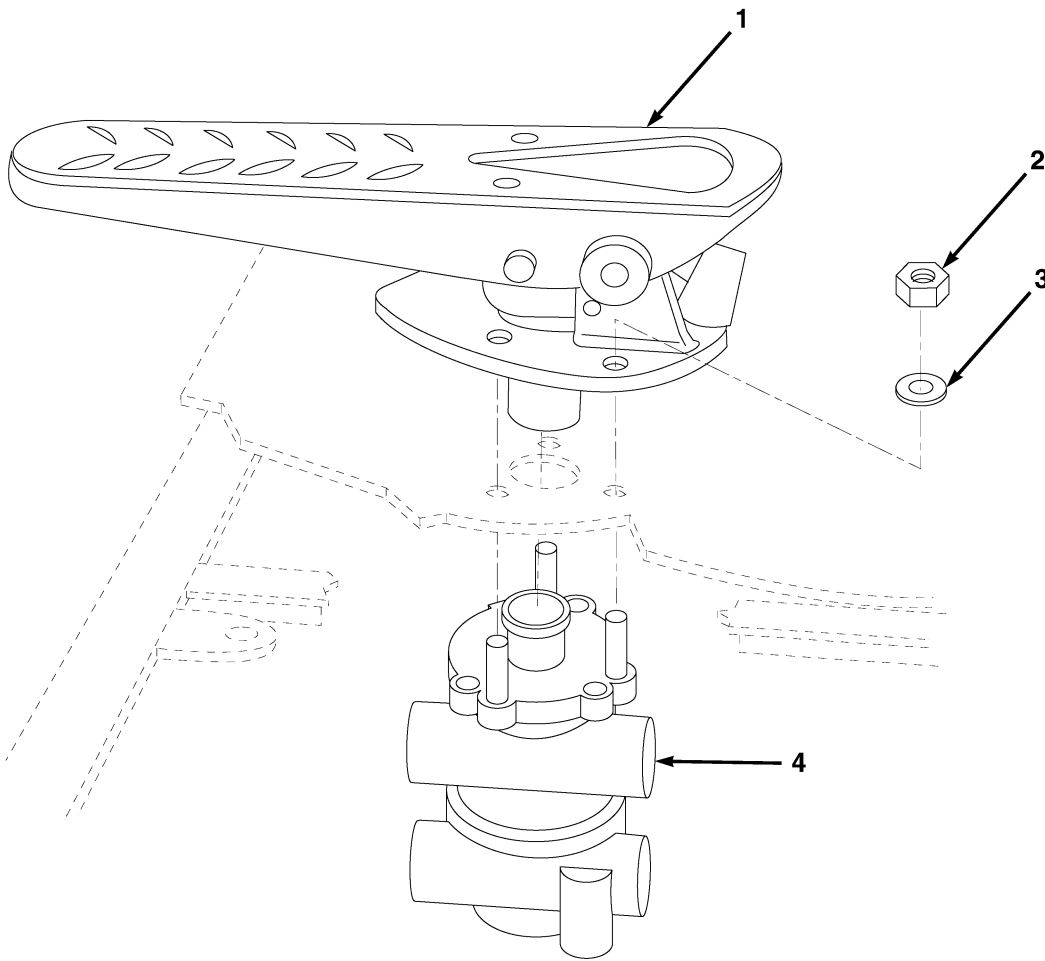

FIG. 132 AIR DRIER

(1)	(2)	(3)	(4)	(5)	(6)	(7)
ITEM NO	SMR CODE	NSN	CAGEC	PART NUMBER	DESCRIPTION AND USABLE ON CODES (UOC)	QTY
					GROUP AJ: BRAKE SYSTEM	
					FIG. 132 AIR DRIER	
1	PAOZZ		06583	107725	DRIER,AIR	1
2	KFOZZ		06583	107413	DESICCANT ASSEMBLY,PART OF P/N 107725,PART OF KIT P/N 107796.....	1
3	KFOZZ		06583	298922	O-RING,PART OF P/N 107725,PART OF KIT P/N 107796	1
4	KFOZZ		06583	298927	O-RING,PART OF P/N 107725,PART OF KIT P/N 107796	1
5	PAOZZ		Z0655	10101	BOLT,HEX HEAD,M8X16	4
6	PAOZZ		Z0655	91003	WASHER,FLAT,M8	4
END OF FIGURE						



ME0621

FIG. 133 BRAKE PEDAL AND VALVE

(1)	(2)	(3)	(4)	(5)	(6)	(7)
ITEM NO	SMR CODE	NSN	CAGEC	PART NUMBER	DESCRIPTION AND USABLE ON CODES (UOC)	QTY
					GROUP AJ: BRAKE SYSTEM	
					FIG. 133 BRAKE PEDAL AND VALVE	
1	PAOZZ		Z0655	LTA13308	FOOT TREADLE.....	1
2	PAOZZ		Z0655	90263	NUT,SELF-LOCKING,M8.....	3
3	PAOZZ		Z0655	91003	WASHER,FLAT,M8.....	3
4	PAOZZ		Z0158	5006204	VALVE,DUAL CIRCUIT,FOOT.....	1
END OF FIGURE						

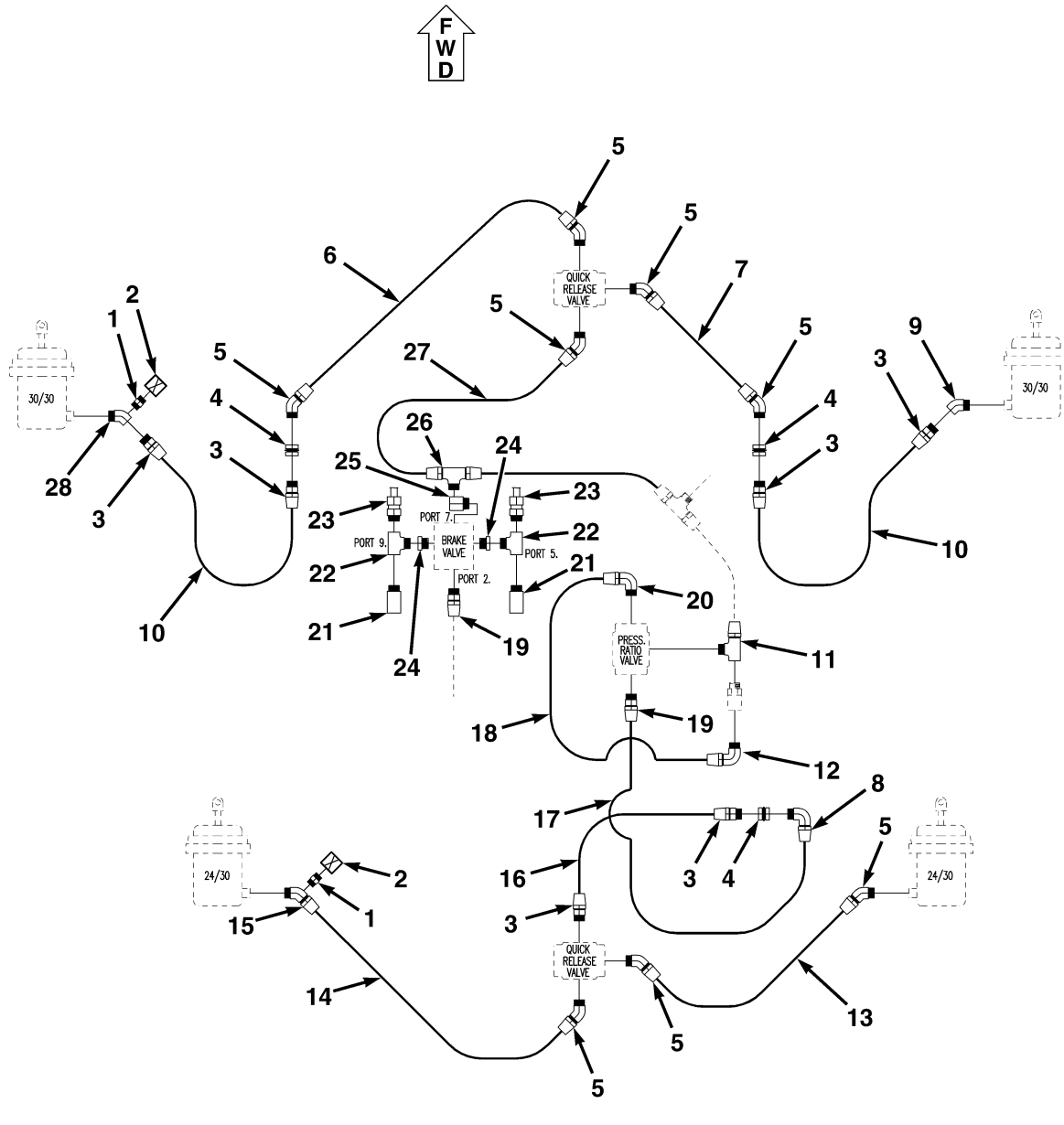
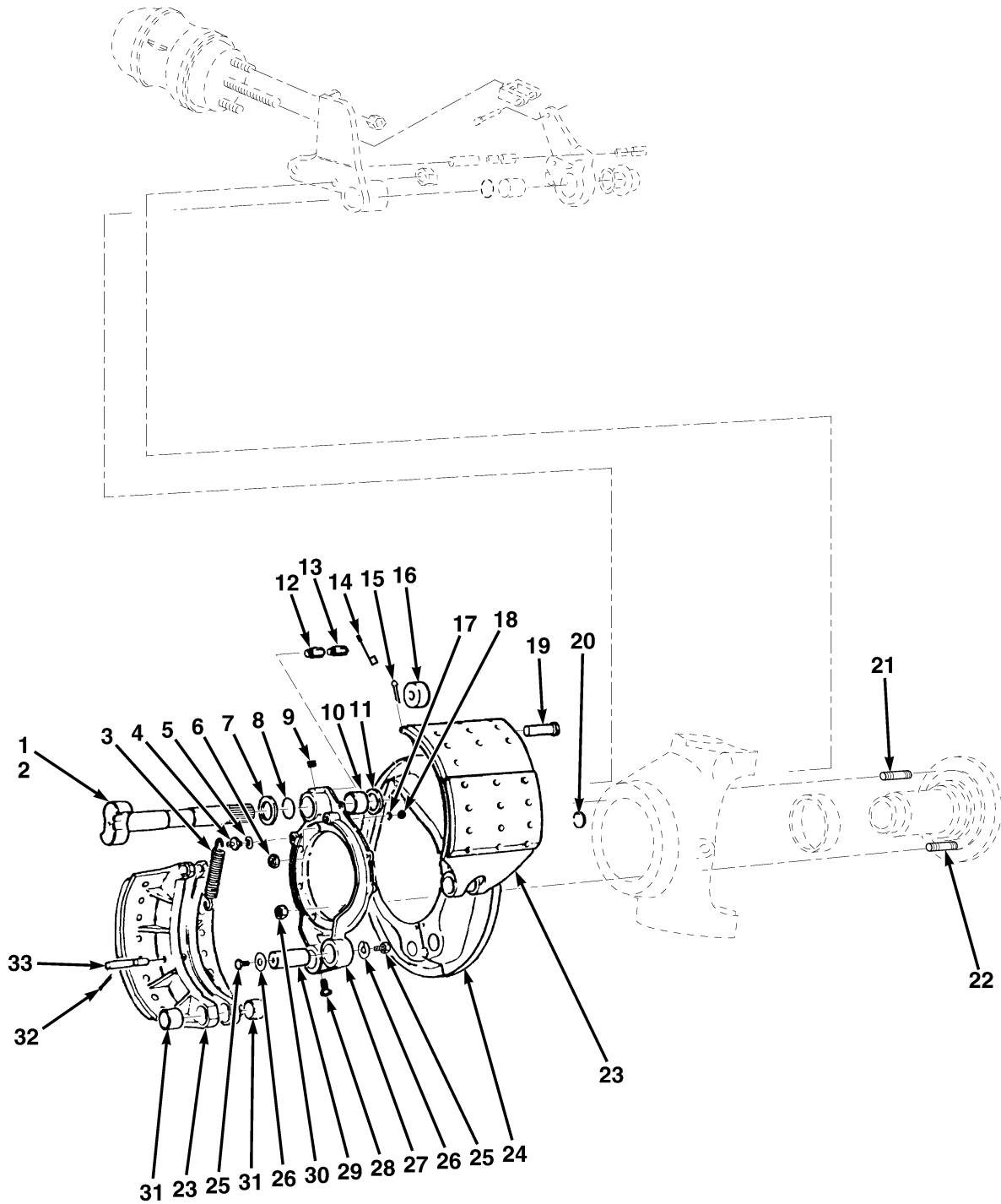

FIG. 134 SERVICE BRAKE LINES AND FITTINGS

ME0665

(1)	(2)	(3)	(4)	(5)	(6)	(7)
ITEM NO	SMR CODE	NSN	CAGEC	PART NUMBER	DESCRIPTION AND USABLE ON CODES (UOC)	QTY
GROUP AJ: BRAKE SYSTEM						
FIG. 134 SERVICE BRAKE LINES AND FITTINGS						
1	PAOZZ		Z0956	01027-02	NIPPLE	2
2	PAOZZ		Z0655	LTA-V13-005-001	FITTING,ISO TEST POINT	2
3	PAOZZ		06583	224887	CONNECTOR,HOSE	6
4	PAOZZ	4730-00-511-1677	06853	217709	COUPLING,PIPE	3
5	PAOZZ		06583	220292	CONNECTOR,TUBE	8
6	MOOZZ		Z0655	LTA13208-645	HOSE,MAKE FROM HOSE,P/N 3023/89, 25 7/16IN (645MM) LG	1
7	MOOZZ		Z0655	LTA13208-265	HOSE,MAKE FROM HOSE,P/N 3023/89, 10 7/16IN (265MM) LG	1
8	PAOZZ	4730-00-289-0051	81343	8-6 120202BA	ELBOW	1
9	PAOZZ		06583	ABF131	ELBOW	1
10	MOOZZ		Z0655	LTA13205-700	HOSE,MAKE FROM HOSE, P/N 3023/28, 27 5/8IN (700MM) LG	2
11	PAOZZ		06583	217640	TEE	1
12	PAOZZ	4730-00-118-5177	06853	224318	ELBOW,PIPE TO TUBE	1
13	MOOZZ		Z0655	LTA13208-430	HOSE,MAKE FROM HOSE,P/N 3023/89, 17IN (430MM) LG	1
14	MOOZZ		Z0655	LTA13208-860	HOSE,MAKE FROM HOSE,P/N 3023/89, 33 7/8IN (860MM) LG	1
15	PAOZZ		Z0655	LTA-V13-003-001	FITTING REAR TEST PORT,SERVICE BRAKES. . .	1
16	MOOZZ		Z0655	LTA13205-480	HOSE,MAKE FROM HOSE,P/N 3023/28, 19IN (480MM) LG	1
17	MOOZZ		Z0655	LTA13208-690	HOSE,MAKE FROM HOSE,P/N 3023/89, 27 3/16IN (690MM) LG	1
18	MOOZZ		Z0655	LTA13207-300	HOSE,MAKE FROM HOSE,P/N 3023/84, 11 7/8IN (300MM) LG	1
19	PAOZZ	4730-01-081-5544	04285	P-18214	ADAPTER,STRAIGHT	2
20	PAOZZ		Z0956	62105-0406	ELBOW	1
21	PAOZZ		Z0158	283098	SWITCH,PRESSURE 82 PSI	2
22	PAOZZ	4730-00-088-8666	79470	3600X4	TEE,PIPE	2
23	PAOZZ	6620-01-203-3526	57733	F366HM	TUBING KIT	2
24	PAOZZ	4730-00-202-6491	06853	212862	BUSHING,PIPE	2
25	PAOZZ	4730-00-231-5603	06853	233569	ELBOW,PIPE.	1
26	PAOZZ	4730-00-374-1737	06853	215700	TEE,PIPE TO TUBE	1
27	MOOZZ		Z0655	LTA13208-2680	HOSE,MAKE FROM HOSE,P/N 3023/89, 105 1/2IN (2680MM) LG	1
28	PAOZZ		Z0655	LTA-V13-001-001	FITTING FRONT TEST PORT, SERVICE BRAKES .	1

END OF FIGURE



ME0661

FIG. 135 FRONT BRAKE ASSEMBLIES

(1)	(2)	(3)	(4)	(5)	(6)	(7)
ITEM NO	SMR CODE	NSN	CAGEC	PART NUMBER	DESCRIPTION AND USABLE ON CODES (UOC)	QTY
GROUP AJ: BRAKE SYSTEM						
FIG. 135 FRONT BRAKE ASSEMBLIES						
1	PAFZZ	2530-99-830-5144	K0192	R8200/51E	CAM,LH.....	1
2	PAFZZ	2530-99-830-5145	K0192	R8200/52E	CAM,RH.....	1
3	PAFZZ	5360-99-828-7207	K0192	6954/165	SPRING,RETURN.....	4
4	PFFZZ	5315-99-830-5139	K0192	6954-82	BRACKET.....	4
5	PAFZZ	5310-99-941-6658	K0192	SL242/6	WASHER,LOCK.....	6
6	PAFZZ	5310-99-941-0818	K0192	SL221/6	NUT.....	2
7	PAFZZ	5310-99-139-4365	K0192	SL246/268	WASHER.....	2
8	PAFZZ	5331-99-202-9107	K0640	BS1806-BS128	O-RING.....	2
9	PAFZZ	4730-99-943-9996	U1811	P1-81WBSP	PLUG,PIPE.....	2
10	PAFZZ	3120-99-821-9806	K0312	4810	BEARING,SLEEVE.....	2
11	PAFZZ	5330-99-815-9846	K1489	850132B1020-01	SEAL,OIL.....	2
12	PAFZZ	4730-99-801-1256	U0027	NG6303	LUBRICATOR EXTENSIO.....	2
13	PAFZZ	4730-99-943-9383	K0192	SL1000/7	LUBRICATOR.....	2
14	PAFZZ	2530-99-830-4617	K0192	R3383-41	CAP.....	2
15	PAFZZ	5315-99-575-0837	K0192	SL251/18	PIN,SPLIT.....	4
16	PAFZZ	2530-99-830-5136	K0192	6954/135	ROLLER.....	4
17	PAFZZ	5310-99-305-3389	K7766	BS1802-5-16TYPE B	WASHER.....	12
18	PAFZZ	5305-99-941-0523	K7766	BS1768-TABLE 1 5/16 UNF X 1/2	SETSCREW.....	12
19	PAFZZ		K0192	7600-134	PIN.....	4
20	PAFZZ	5340-99-830-5143	K0192	2951/76	PLUG,PROTECTIVE,DUS,11/16.....	4
21	PAFZZ	5307-99-977-1684	K0192	SL785-78	STUD.....	2
22	PAFZZ	5307-99-977-1683	K0192	SL785-77	STUD.....	14
23	PAFZZ	2530-99-219-9765	K0192	LF4803/90G	BRAKE ASSEMBLY,SHOE.....	4
24	PAFZZ		K0192	7636/84	DUST COVER.....	2
25	PAFZZ	5305-99-774-3995	K0192	SL795-7	SETSCREW.....	8
26	PAFZZ	5310-99-763-0973	K0192	SL246/289	WASHER.....	8
27	PFFZZ		K0192	7609/86	BRAKE BRACKET.....	2
28	PAFZZ	5305-99-774-3994	K0192	7758/40	SETSCREW.....	4
29	PAFZZ		K0192	7758-99	PIN,BRAKE SHOE PIVO.....	4
30	PFFZZ	5310-99-808-3554	K0603	NUVS1	NUT.....	14
31	PAFZZ	3120-99-752-0851	K0312	20DX16	BEARING,SLEEVE.....	8
32	PAFZZ	5315-99-575-0837	K0192	SL251/18	PIN,SPLIT.....	8
33	PAFZZ	2530-99-830-5140	K0192	2587-73	PIN,ANCHOR,BRAKE SH.....	4
END OF FIGURE						

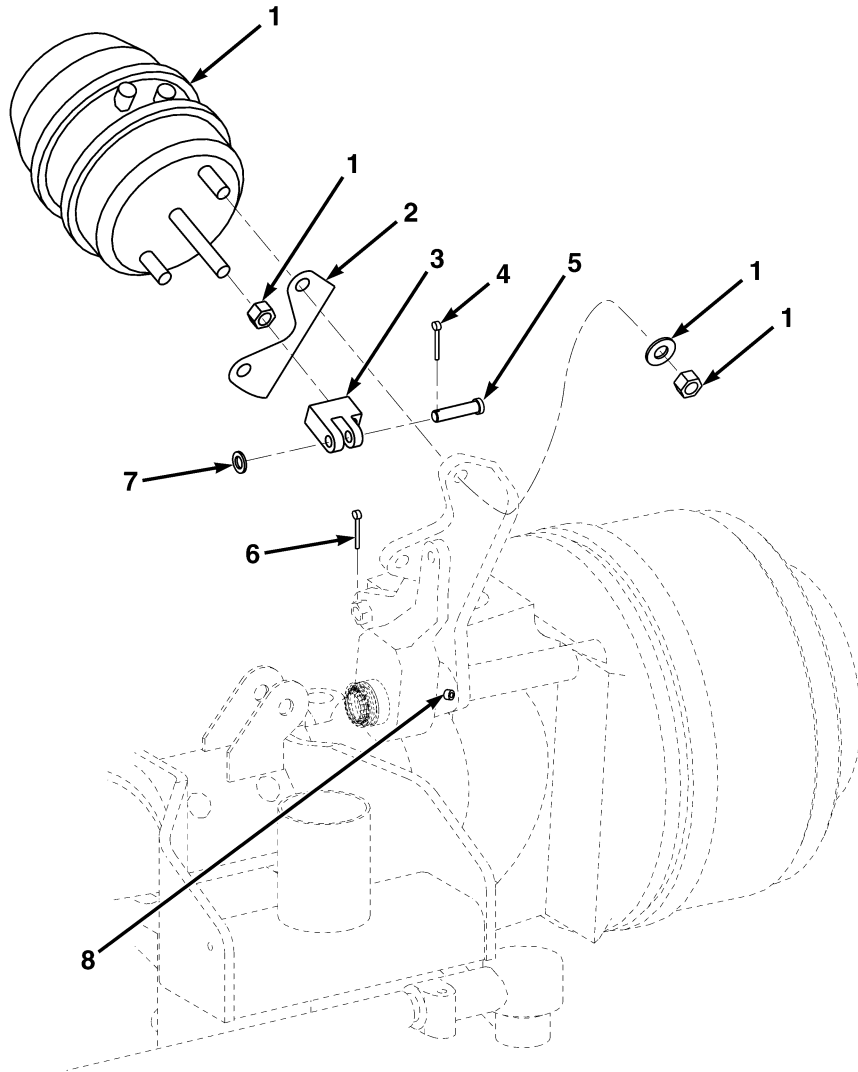

ME0669

FIG. 136 FRONT SPRING BRAKE CHAMBERS

(1)	(2)	(3)	(4)	(5)	(6)	(7)
ITEM NO	SMR CODE	NSN	CAGEC	PART NUMBER	DESCRIPTION AND USABLE ON CODES (UOC)	QTY
					GROUP AJ: BRAKE SYSTEM	
					FIG. 136 FRONT SPRING BRAKE CHAMBERS	
1	PAOZZ		Z0655	LTA-V13-006-001	BRAKE,SPRING	2
2	PAOZZ		Z0655	LTA-A03-0145-01	SHIM	2
3	PFOZZ		Z0655	LTA-A03-091-001	CLEVIS,OFFSET.....	2
4	PAOZZ		Z0655	LT1179	PIN,SPLIT	2
5	PAOZZ		2D484	0835 4606	PIN,CLEVIS.....	2
6	PAOZZ		Z0655	LT1180	PIN,SPLIT	4
7	PAOZZ	5310-66-150-7779	Z0655	91005	WASHER,FLAT,M12	2
8	PAOZZ		2D484	4270409	NIPPLE,STRAIGHT.....	2
END OF FIGURE						

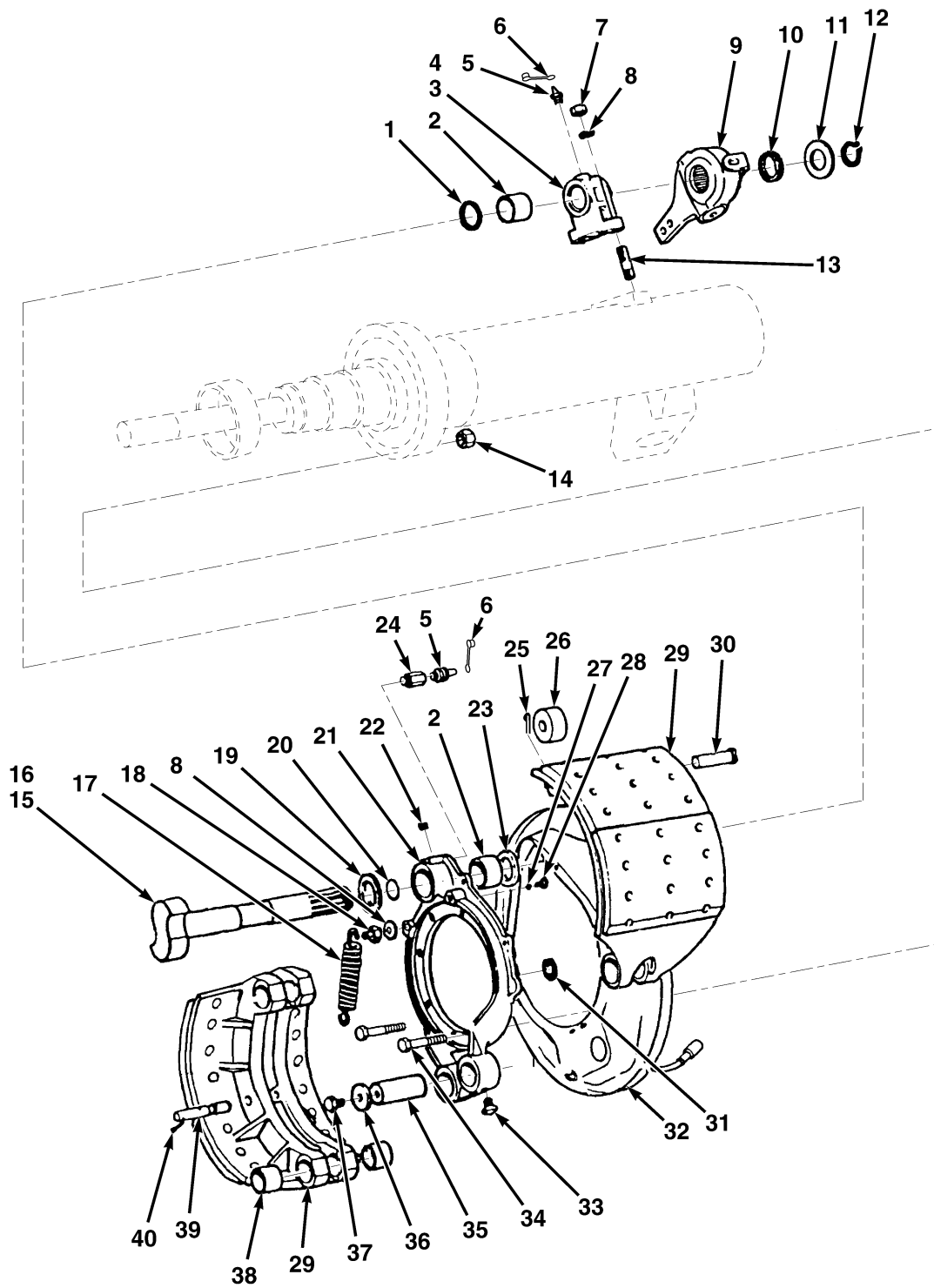
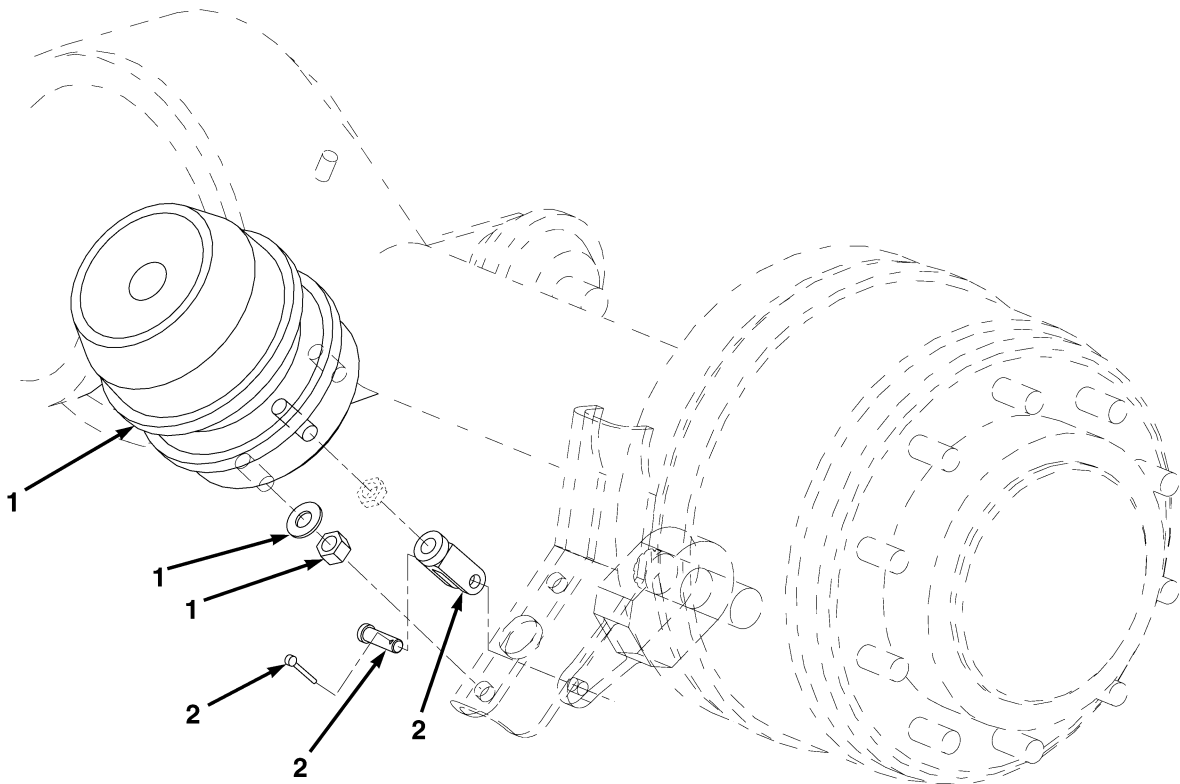

FIG. 137 REAR BRAKE ASSEMBLIES AND SLACK ADJUSTERS

ME0688

(1)	(2)	(3)	(4)	(5)	(6)	(7)
ITEM NO	SMR CODE	NSN	CAGEC	PART NUMBER	DESCRIPTION AND USABLE ON CODES (UOC)	QTY
GROUP AJ: BRAKE SYSTEM						
FIG. 137 REAR BRAKE ASSEMBLIES AND SLACK ADJUSTERS						
1	PAFZZ	5330-99-815-9846	K1489	850132B1020-011	SEAL,PLAIN ENCASED	2
2	PAFZZ	3120-99-821-9806	K0312	4810	BEARING,SLEEVE	4
3	PFFZZ		K0192	R8200/123	BRACKET,BRAKE CAM,LH	1
4	PFFZZ	2530-99-834-0022	K0192	R8200-124	BRACKET,BRAKE CAM,RH	1
5	PAFZZ	4730-99-942-7808	K7766	BS1486:PART 1-12	FITTING,LUBRICATION	4
6	PAFZZ	4730-99-786-2561	K0192	R3383-41	CAP	4
7	PAFZZ	5310-99-941-0818	K7766	BS1768	NUT,PLAIN,HEXAGON	4
8	PAFZZ	5310-99-941-6658	K0192	SL242/6	WASHER,LOCK	8
9	PAOZZ		K0192	R8600/F	SLACK ADJUSTER	2
10	PAOZZ	5310-99-202-9108	K0192	3221-164	WASHER,LOCK	2
11	PAOZZ	5310-99-765-7508	K4365	9049991591	WASHER,FLAT	2
12	PAOZZ	5325-99-910-8205	K0745	1400-1 1-21N	RING,RETAINING	2
13	PAFZZ	5307-99-762-1239	K0192	SL735/8	STUD	4
14	PAFZZ	5310-99-808-3554	K0603	NUVS1	NUT	16
15	PAFZZ	2530-99-754-6759	K0192	R8200/51B	BRAKE CAM,RH	1
16	PAFZZ	2530-99-016-0405	K0192	R8200/52B	BRAKE CAM,LH	1
17	PAFZZ	5360-99-828-7207	K0192	6954-165	SPRING,HELICAL,EXTE	4
18	PAFZZ	5315-99-830-5139	K0192	6954-82	ANCHOR PIN	4
19	PAFZZ	5310-99-139-4365	K0192	SL246/268	WASHER	2
20	PAFZZ	5331-99-202-9107	K0640	BS1806-BS128	O-RING	2
21	PFFZZ	2530-99-830-5128	K0192	R3217-65	BRACKET,BRAKE	2
22	PAFZZ	4730-99-943-9996	U1811	P1-81WBSP	PLUG,PIPE	2
23	PAFZZ	5330-99-815-9846	K1489	850132B1020-011	SEAL,PLAIN,ENCASED	2
24	PAFZZ	4730-99-601-8353	K7766	BS1486 PART 1	ADAPTER,FITTING,LUB	4
25	PAFZZ	5315-99-575-0837	K0192	SL251/18	PIN,SPLIT	4
26	PAFZZ	2530-99-830-5136	K0192	6954-135	BRAKE SHOE,ROLLER	4
27	PAFZZ	5310-99-305-3389	K7766	BS1802-5-16TYPEB	WASHER,LOCK	12
28	PAFZZ	5305-99-941-0523	K7766	BS1768-TABLE 1 5/ 16	SCREW,CAP,HEXAGON H.	12
29	PAFZZ		K0192	F4698/117G	BRAKE ASSEMBLY,SHOE	4
30	PAFZZ	5315-99-830-5137	K0192	7600-134	PIN,ROLLER,BRAKE SH	8
31	PAFZZ	5340-99-830-5143	K0192	2951-76	PLUG,PROTECTIVE,DUS,11/16	4
32	PAFZZ		K0192	7636/84	DUST COVER	2
33	PAFZZ	5305-99-774-3994	K0192	7758/40	SETSCREW	4
34	PAFZZ	5306-99-762-1236	K0192	SL605/40	BOLT	16
35	PAFZZ	2530-99-755-8882	K0192	7758-99	PIN,PIVOT,BRAKE SHO	4
36	PAFZZ	5310-99-763-0973	K0192	SL246/289	WASHER	8
37	PAFZZ	5305-99-774-3995	K0192	SL795-7	SCREW,CAP,HEXAGON H.	8
38	PAFZZ	3120-99-752-0851	K0312	20DX16	BEARING,SLEEVE	8
39	PAFZZ	2530-99-830-5140	K0192	2587-73	PIN,ANCHOR,BRAKE SH.	4
40	PAFZZ	5315-99-433-4061	K0192	SL.251/1	PIN,COTTER,SPLIT	8

END OF FIGURE



ME0680

FIG. 138 REAR SPRING BRAKE CHAMBERS

(1)	(2)	(3)	(4)	(5)	(6)	(7)
ITEM NO	SMR CODE	NSN	CAGEC	PART NUMBER	DESCRIPTION AND USABLE ON CODES (UOC)	QTY
					GROUP AJ: BRAKE SYSTEM	
					FIG. 138 REAR SPRING BRAKE CHAMBERS	
1	PAOZZ		Z0655	LTA-V13-007-001	SPRING,BRAKE,REAR.....	2
2	PAOZZ		Z0158	M8292001	YOKE ASSEMBLY,M6X20.....	2
END OF FIGURE						

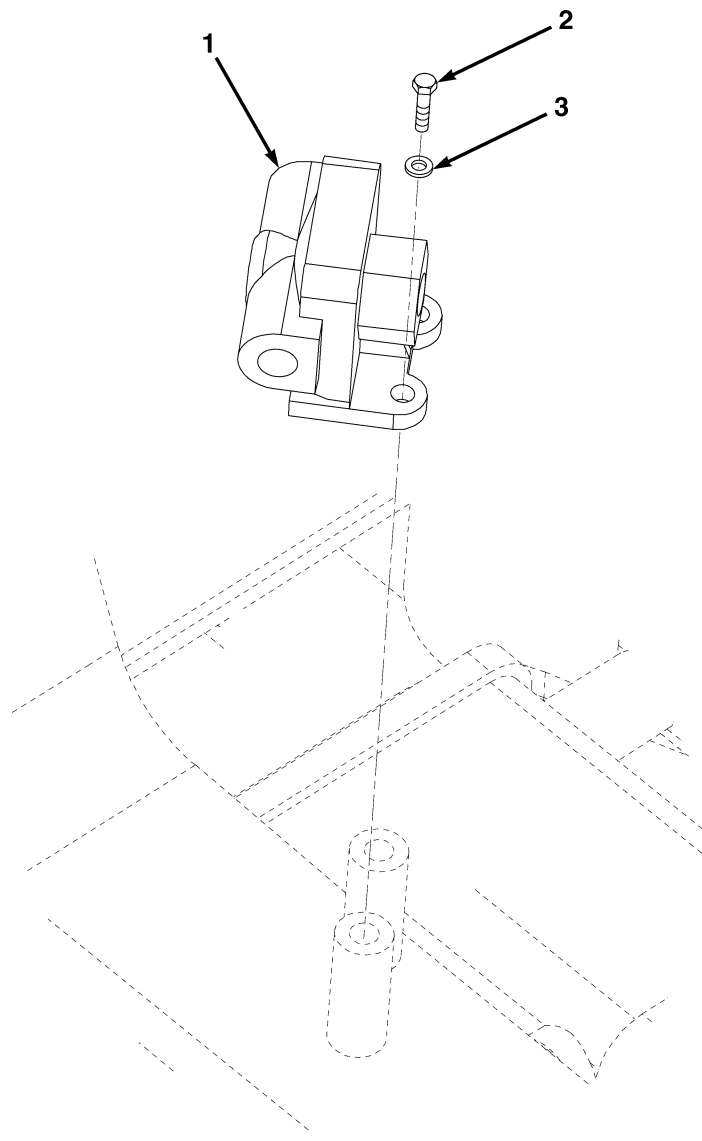
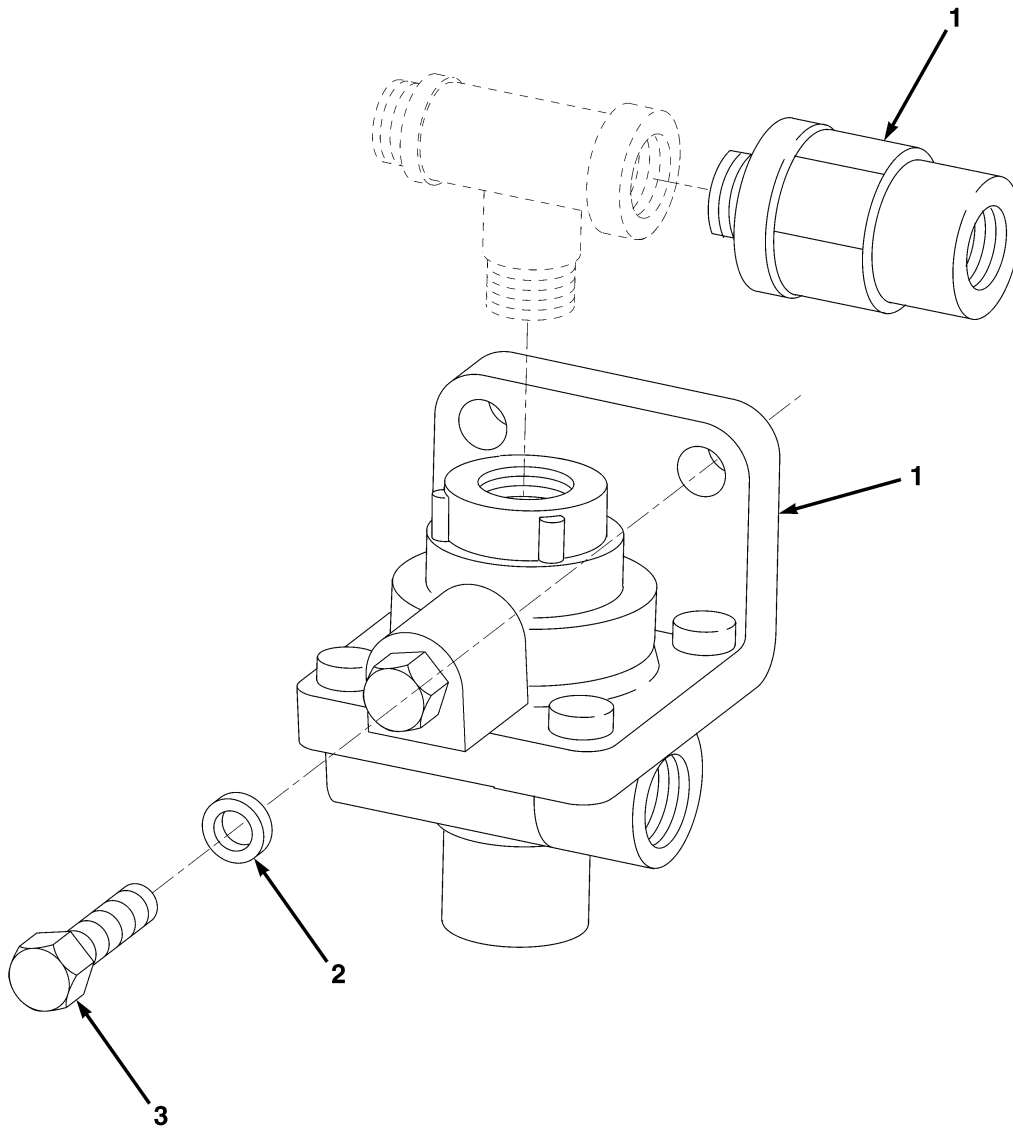

FIG. 139 QUICK RELEASE VALVE

(1)	(2)	(3)	(4)	(5)	(6)	(7)
ITEM NO	SMR CODE	NSN	CAGEC	PART NUMBER	DESCRIPTION AND USABLE ON CODES (UOC)	QTY
					GROUP AJ: BRAKE SYSTEM	
					FIG. 139 QUICK RELEASE VALVE	
1	PAOZZ	4820-00-857-2737	06853	288251	VALVE,LINER,DIRECT	2
2	PAOZZ		Z0655	10002	BOLT,HEX HEAD,M6	4
3	PAOZZ	5310-66-150-7802	Z0655	91002	WASHER,FLAT	4
END OF FIGURE						



ME1239

FIG. 140 PRESSURE RATIO VALVE

(1)	(2)	(3)	(4)	(5)	(6)	(7)
ITEM NO	SMR CODE	NSN	CAGEC	PART NUMBER	DESCRIPTION AND USABLE ON CODES (UOC)	QTY
					GROUP AJ: BRAKE SYSTEM	
					FIG. 140 PRESSURE RATIO VALVE	
1	PAOZZ		Z0158	272938	VALVE,PRESSURE,RATIO,LQ-2 LIMITING	1
2	PAOZZ		Z0655	91003	WASHER, FLAT	2
3	PAOZZ	5310-66-150-7802	Z0655	10102	BOLT,HEX HEAD,M8,M8X20,M6	2
END OF FIGURE						

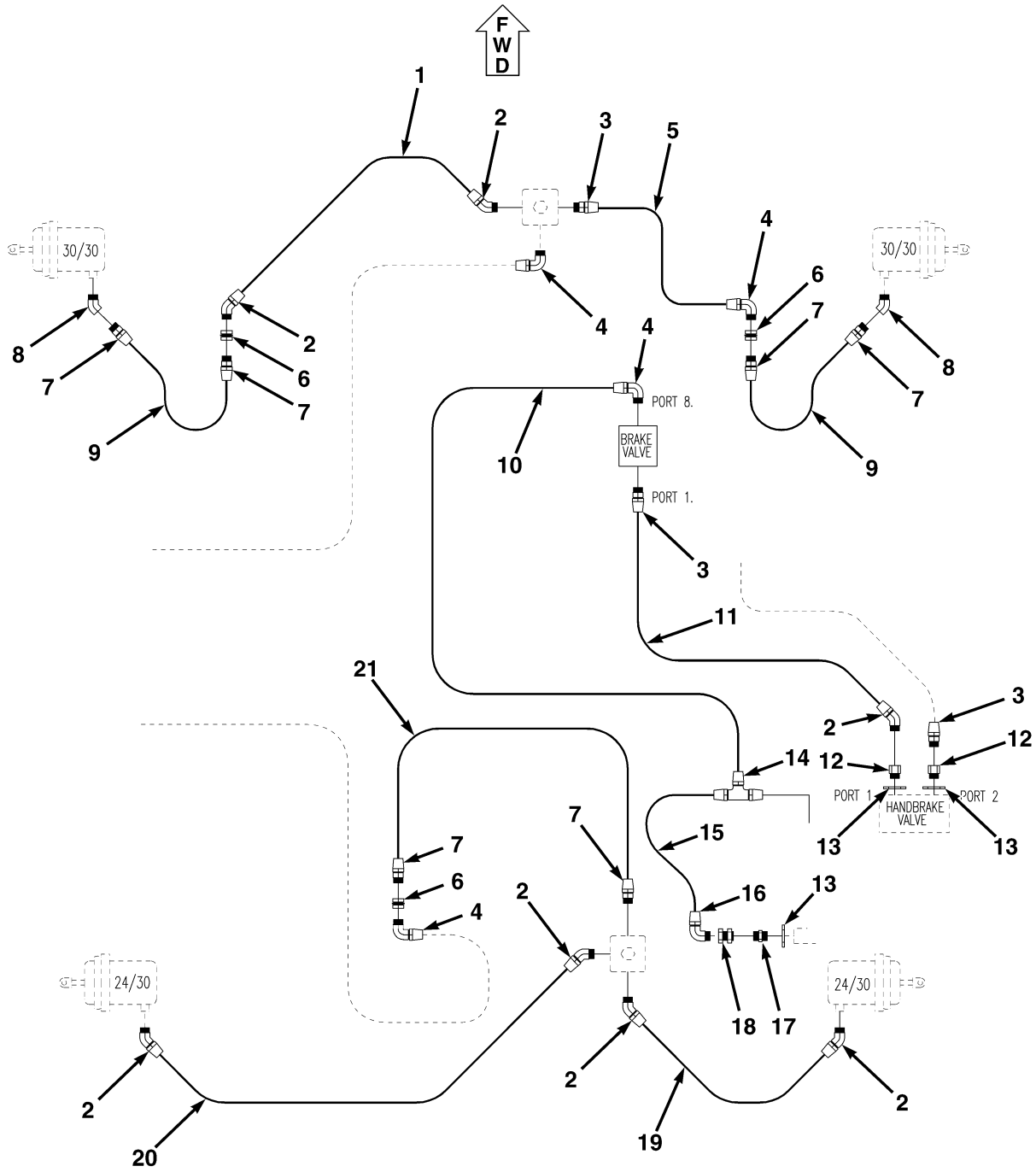

ME0670

FIG. 141 PARK BRAKE LINES AND FITTINGS

(1)	(2)	(3)	(4)	(5)	(6)	(7)
ITEM NO	SMR CODE	NSN	CAGEC	PART NUMBER	DESCRIPTION AND USABLE ON CODES (UOC)	QTY
GROUP AJ: BRAKE SYSTEM						
FIG. 141 PARK BRAKE LINES AND FITTINGS						
1	MOOZZ		Z0655	LTA13206-410	HOSE,MAKE FROM HOSE, P/N 3023/72, 16 1/8IN (410MM) LG	1
2	PAOZZ	4730-00-684-7516	06583	220292	CONNECTOR,TUBE	7
3	PAOZZ	4730-01-081-5544	04285	P-18214	ADAPTER,STRAIGHT	3
4	PAOZZ	4730-00-289-0051	81343	8-6 120202BA	ELBOW	4
5	MOOZZ		Z0655	LTA13206-565	HOSE,MAKE FROM HOSE,P/N 3023/72, 22 1/4IN (565MM) LG	1
6	PAOZZ	4730-00-511-1677	06853	217709	COUPLING,PIPE	3
7	PAOZZ		06583	224887	CONNECTOR,HOSE	6
8	PAOZZ		06583	ABF131	ELBOW	2
9	MOOZZ		Z0655	LTA13205-700	HOSE,MAKE FROM HOSE, P/N 3023/28, 27 5/8IN (700MM) LG	2
10	MOOZZ		Z0655	LTA13206-300	HOSE,MAKE FROM HOSE,P/N 3023/72, 11 7/8IN (300MM) LG	1
11	MOOZZ		Z0655	LTA13206-1430	HOSE,MAKE FROM HOSE,P/N 3023/72, 56 5/16IN (1430MM) LG	1
12	PAOZZ		Z0158	C51490	REDUCER.	2
13	PAOZZ		Z0158	811.401.057.4	RING,SEALING	3
14	PAOZZ	4730-00-535-0616	06853	215712	TEE,TUBE.	1
15	MOOZZ		Z0655	LTA13206-2150	HOSE,MAKE FROM HOSE,P/N 3023/72, 84 11/16IN (2150MM) LG	1
16	PAOZZ	4730-00-409-7854	10988	222-1851	ELBOW,PIPE TO TUBE	1
17	PAOZZ		Z0158	C51602	ADAPTOR	1
18	PAOZZ	4730-00-278-6318	06853	221204	COUPLING,PIPE	1
19	MOOZZ		Z0655	LTA13206-560	HOSE,MAKE FROM HOSE, P/N 3023/72, 22IN (560MM) LG	1
20	MOOZZ		Z0655	LTA13206-760	HOSE,MAKE FROM HOSE,P/N 3023/72, 29 15/16IN (760MM) LG	1
21	MOOZZ		Z0655	LTA13205-480	HOSE,MAKE FROM HOSE,P/N 3023/28, 19IN (480MM) LG	1
END OF FIGURE						

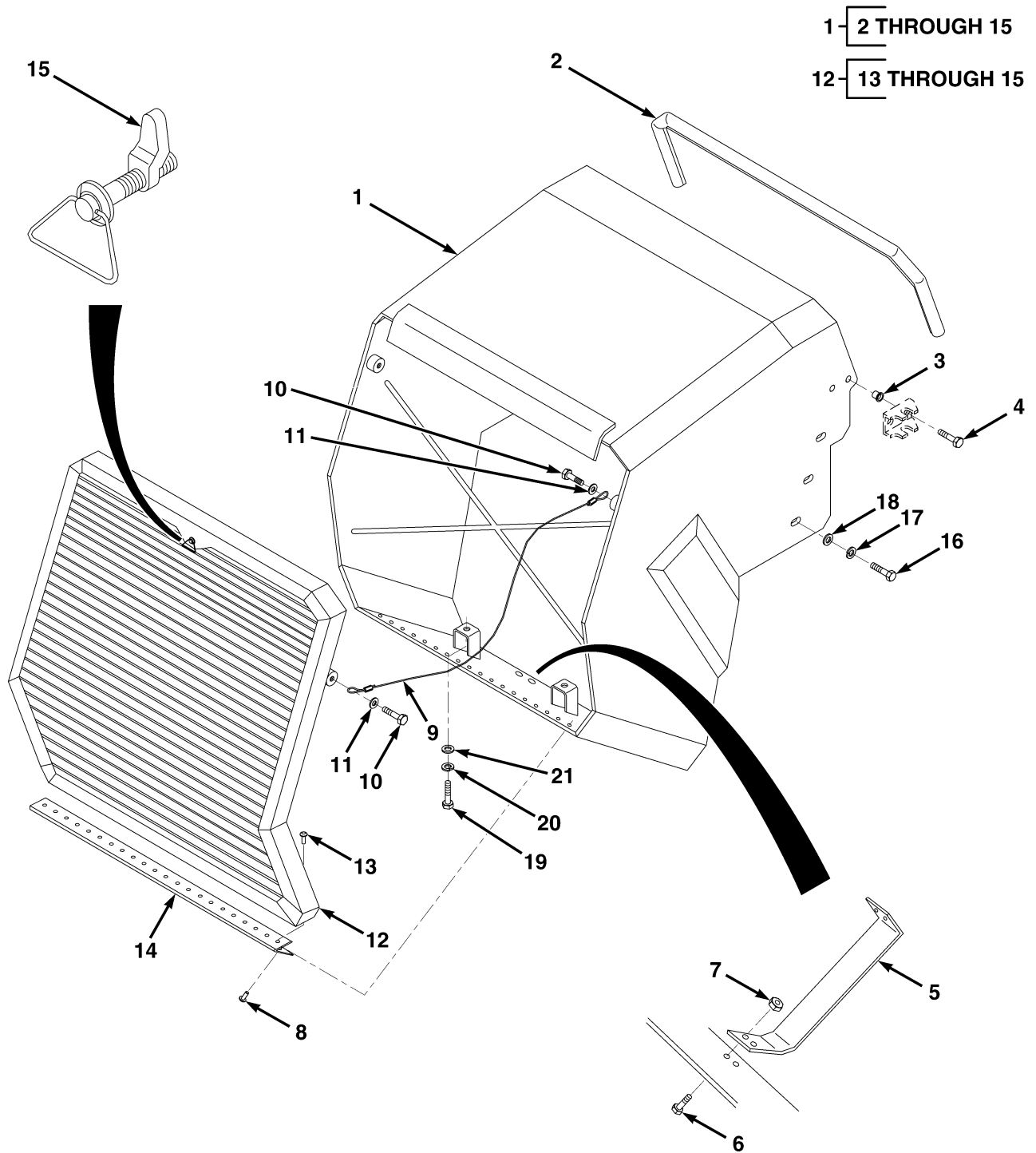

ME0588

FIG. 142 NOSE CONE

(1)	(2)	(3)	(4)	(5)	(6)	(7)
ITEM NO	SMR CODE	NSN	CAGEC	PART NUMBER	DESCRIPTION AND USABLE ON CODES (UOC)	QTY
					GROUP AK: BODY FIG. 142 NOSE CONE	
1	PFOOO	2510-66-145-6863	Z0655	LTA-A05-139-001	HOOD ASSEMBLY,FRONT.....	1
2	MOOZZ		Z0655	LTA05091-1100	• SEAL,MAKE FROM SEAL, P/N 60-054, 43 3/8IN (1100MM) LG.....	1
3	PFOZZ		Z0655	26004	• INSERT,THREADED,M6.....	4
4	PFOZZ		Z0655	10001	• BOLT,HEX HEAD,M6X16.....	4
5	PFOZZ		Z0655	LTA-A05-199-001	• BRACE,CROSS,NOSE CONE.....	1
6	PFOZZ	5306-66-150-7776	Z0655	12202	• SCREW,HEX HEAD,M10X25.....	2
7	PFOZZ	5310-66-150-7796	Z0655	90264	• NUT,SELF-LOCKING,M10.....	2
8	PFOZZ		Z0655	LT1201	• RIVET.....	21
9	PFOZZ		Z0655	LTA-A05-181-001	• WIRE,GRILL STOP.....	2
10	PFOZZ		Z0655	12000	• SCREW,HEX HEAD,M6X12.....	4
11	PFOZZ	5310-66-150-7802	Z0655	91002	• WASHER,FLAT,M6.....	4
12	PFOZZ	2510-66-145-6864	Z0655	LTA-A05-145-001	• GRILL ASSEMBLY.....	1
13	PFOZZ		Z0655	LT1201	• RIVET,PART OF P/N LTA-A05-145-001.....	22
14	PFOZZ		Z0655	LTA05082	• HINGE,PART OF P/N LTA-A05-145-001.....	1
15	PFOZZ	2540-01-232-2470	94222	68-20-101-10	• LATCH,BAIL HEAD,PART OF P/N LTA-A05-145-001.....	1
16	PFOZZ	5306-66-150-7777	Z0655	10303	BOLT,HEX HEAD,M12X30.....	6
17	PFOZZ		Z0655	91045	LOCKWASHER,M12.....	6
18	PFOZZ		Z0655	91077	WASHER,FENDER,1/2.....	6
19	PFOZZ	5306-66-150-7817	Z0655	10103	BOLT,HEX HEAD, M8X25.....	2
20	PFOZZ	5310-66-150-7830	Z0655	91043	LOCKWASHER,M8.....	2
21	PFOZZ		Z0655	91003	WASHER,FLAT, M8.....	2
END OF FIGURE						

1-2 THROUGH 8

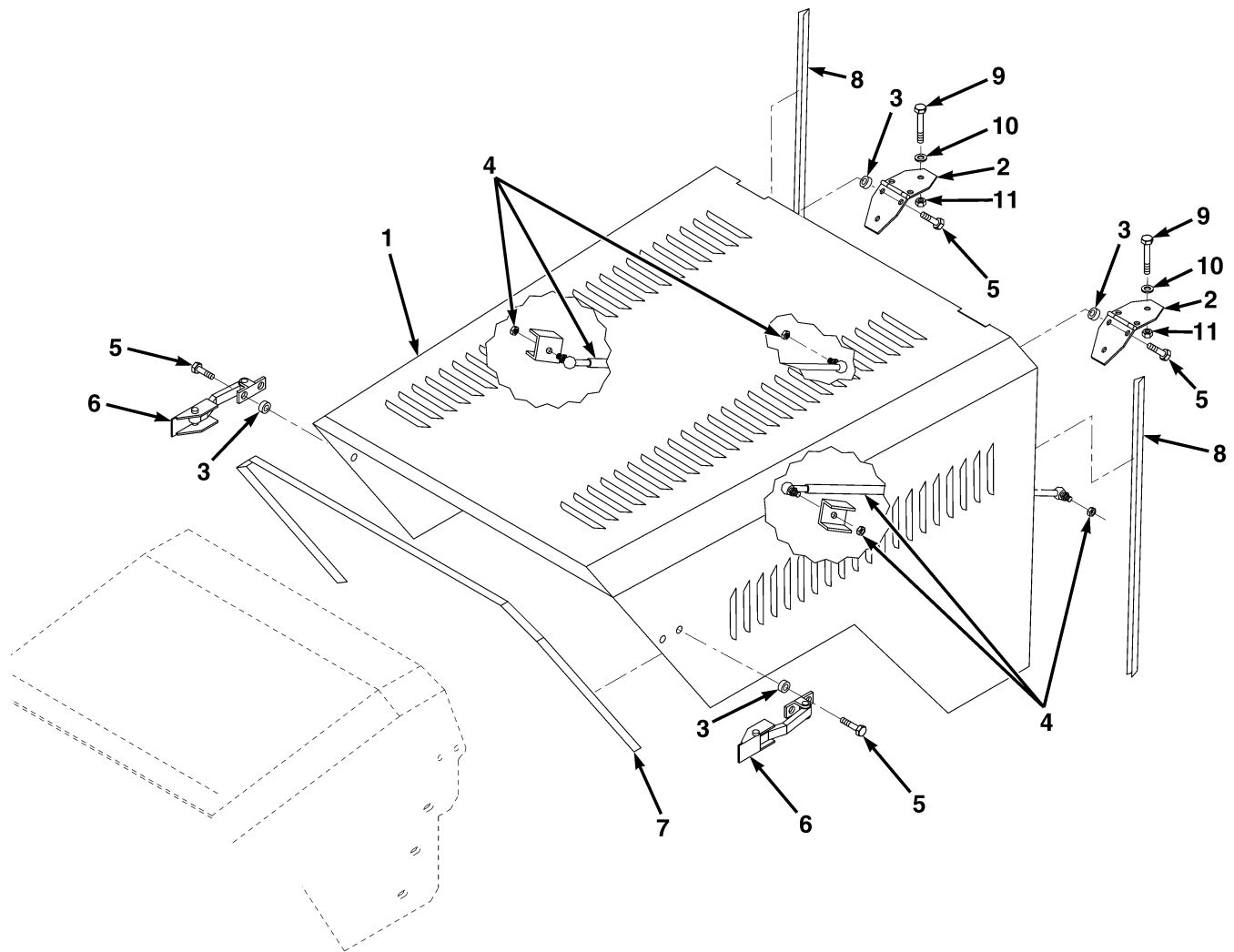

ME0629

FIG. 143 ENGINE HOOD

(1)	(2)	(3)	(4)	(5)	(6)	(7)
ITEM NO	SMR CODE	NSN	CAGEC	PART NUMBER	DESCRIPTION AND USABLE ON CODES (UOC)	QTY
					GROUP AK: BODY	
					FIG. 143 ENGINE HOOD	
1	PAOZZ	2510-66-147-6862	Z0655	LTA-A05-099-001	HOOD ASSEMBLY,MIDDLE	1
2	PFOZZ		Z0655	LTA02673	HINGE,HEAVY DUTY, PART OF P/N LTA-A05-099-001	2
3	PFOZZ		Z0655	26004	INSERT,THREADED,M6, PART OF P/N LTA-A05-099-001	10
4	PFOZZ	2590-99-147-6132	Z0655	LTA05142/S	STRUT,GAS, PART OF P/N LTA-A05-099-001	2
5	PFOZZ		Z0655	12000	SCREW,HEX HEAD,M6X12,PART OF P/N LTA-A05-099-001	10
6	PFOZZ	5340-01-476-4817	94222	37-10-284-25	LATCH,FLEXIBLE DRAW, PART OF P/N LTA-A05-099-001	2
7	MOOZZ		Z0655	LTA05090-1140	SEAL,MAKE FROM SEAL,P/N 60-056, 44 7/8IN (1140MM) LG, PART OF P/N LTA-A05-099-001	1
8	MOOZZ		Z0655	LTA05090-617	SEAL,MAKE FROM SEAL,P/N 60-056 24 5/16IN (617MM) LG, PART OF P/N LTA-A05-099-001	2
9	PFOZZ	5306-66-150-7781	Z0655	10012	BOLT,HEX HEAD,M6X55	6
10	PFOZZ	5310-66-150-7802	Z0655	91002	WASHER,FLAT,M6	6
11	PFOZZ	5310-66-150-7833	Z0655	90262	NUT,SELF-LOCKING,M6.	6
END OF FIGURE						

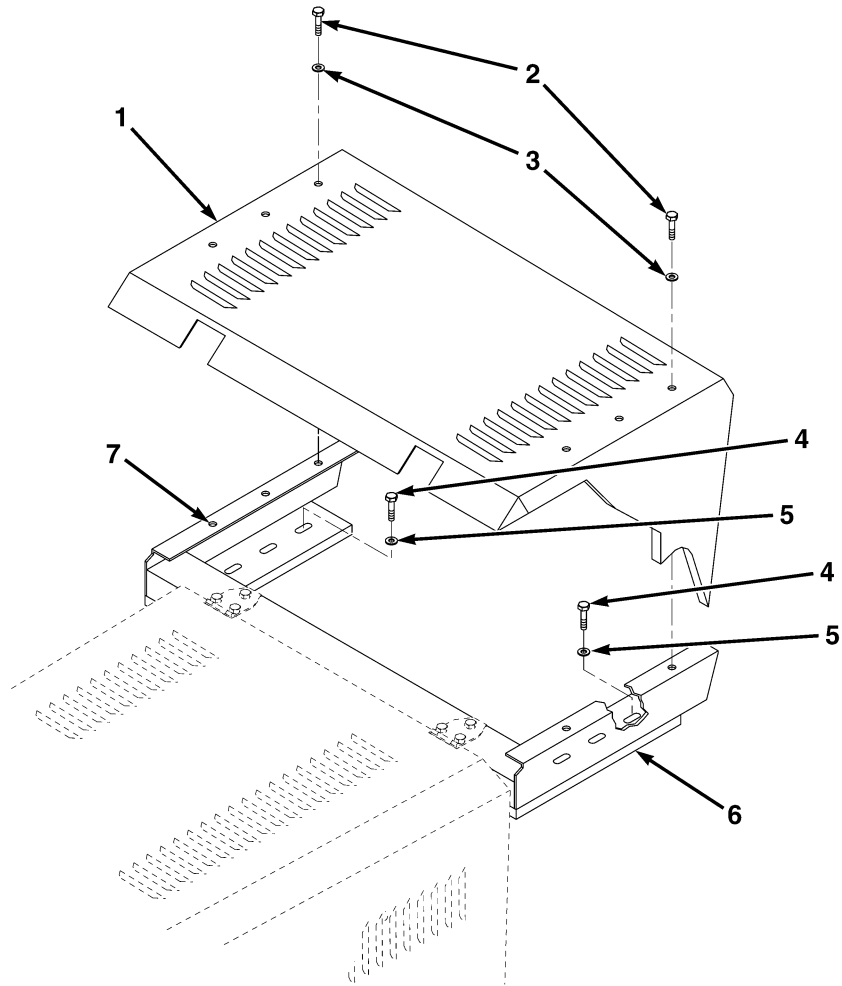
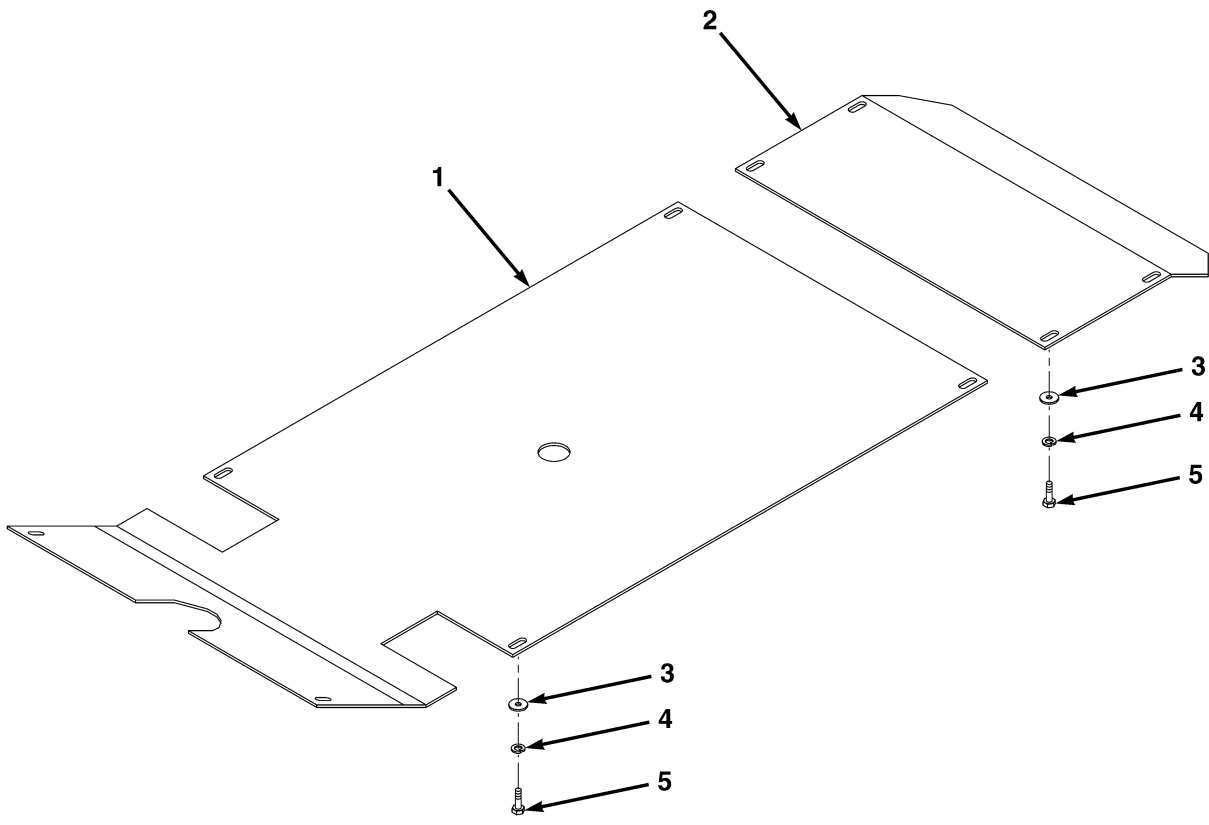

FIG. 144 REAR HOOD

(1)	(2)	(3)	(4)	(5)	(6)	(7)
ITEM NO	SMR CODE	NSN	CAGEC	PART NUMBER	DESCRIPTION AND USABLE ON CODES (UOC)	QTY
					GROUP AK: BODY	
					FIG. 144 REAR HOOD	
1	PFOZZ	2510-66-147-6860	Z0655	LTA-A05-093-001	HOOD,REAR.....	1
2	PFOZZ		Z0655	10002	BOLT,HEX HEAD,M6X20.....	6
3	PFOZZ	5310-66-150-7820	Z0655	91022	WASHER,FLAT,M6.....	6
4	PFOZZ	5306-66-150-7817	Z0655	10103	BOLT,HEX HEAD, M8X25.....	6
5	PFOZZ		Z0655	91003	WASHER,FLAT, M8.....	6
6	PFOZZ	2510-66-145-6861	Z0655	LTA-A05-094-001	FRAME,SUPPORT,HOOD,REAR.....	1
7	PAOZZ		Z0655	26004	INSERT,THREADED,M6,PART OF P/N LTA-A05-094-001.....	6
END OF FIGURE						



ME1231

FIG. 145 CENTER BELLY PLATES

(1)	(2)	(3)	(4)	(5)	(6)	(7)
ITEM NO	SMR CODE	NSN	CAGEC	PART NUMBER	DESCRIPTION AND USABLE ON CODES (UOC)	QTY
					GROUP AK: BODY	
					FIG. 145 CENTER BELLY PLATES	
1	PFOZZ	9515-66-149-2067	Z0655	LTA-A05-193-001	PLATE,BELLY,CENTER FRONT.....	1
2	PFOZZ	9515-66-149-2063	Z0655	LTA-A05-194-001	PLATE,BELLY,CENTER REAR.....	1
3	PFOZZ		Z0655	91077	WASHER,FENDER,1/2.....	10
4	PAOZZ		Z0655	91045	LOCKWASHER,M12.....	10
5	PFOZZ	5306-66-150-7810	Z0655	10302	BOLT,HEX HEAD,M12X25.....	10
END OF FIGURE						

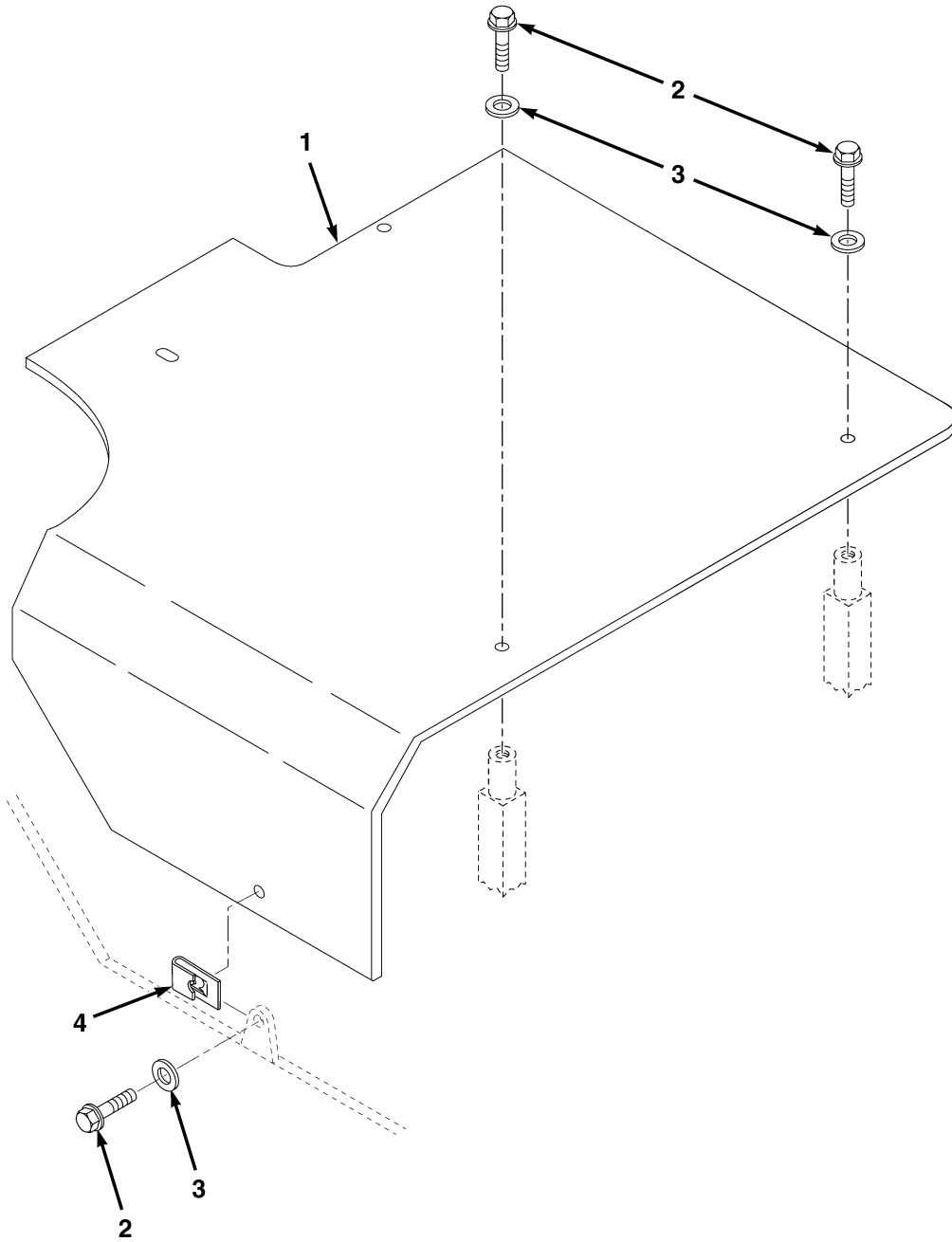

ME1236

FIG. 146 HYDRAULIC OIL FILTER COVER

(1)	(2)	(3)	(4)	(5)	(6)	(7)
ITEM NO	SMR CODE	NSN	CAGEC	PART NUMBER	DESCRIPTION AND USABLE ON CODES (UOC)	QTY
					GROUP AK: BODY	
					FIG. 146 HYDRAULIC OIL FILTER COVER	
1	PFOZZ		Z0655	LTA-A05-221-001	COVER, HYDRAULIC OIL	1
2	PFOZZ		Z0655	10002	BOLT, HEX HEAD, M6X20	5
3	PFOZZ	5310-66-150-7820	Z0655	91022	WASHER, FLAT, M6	5
4	PFOZZ	5310-66-150-7866	Z0655	LT1227	U-NUT, M6	3
END OF FIGURE						

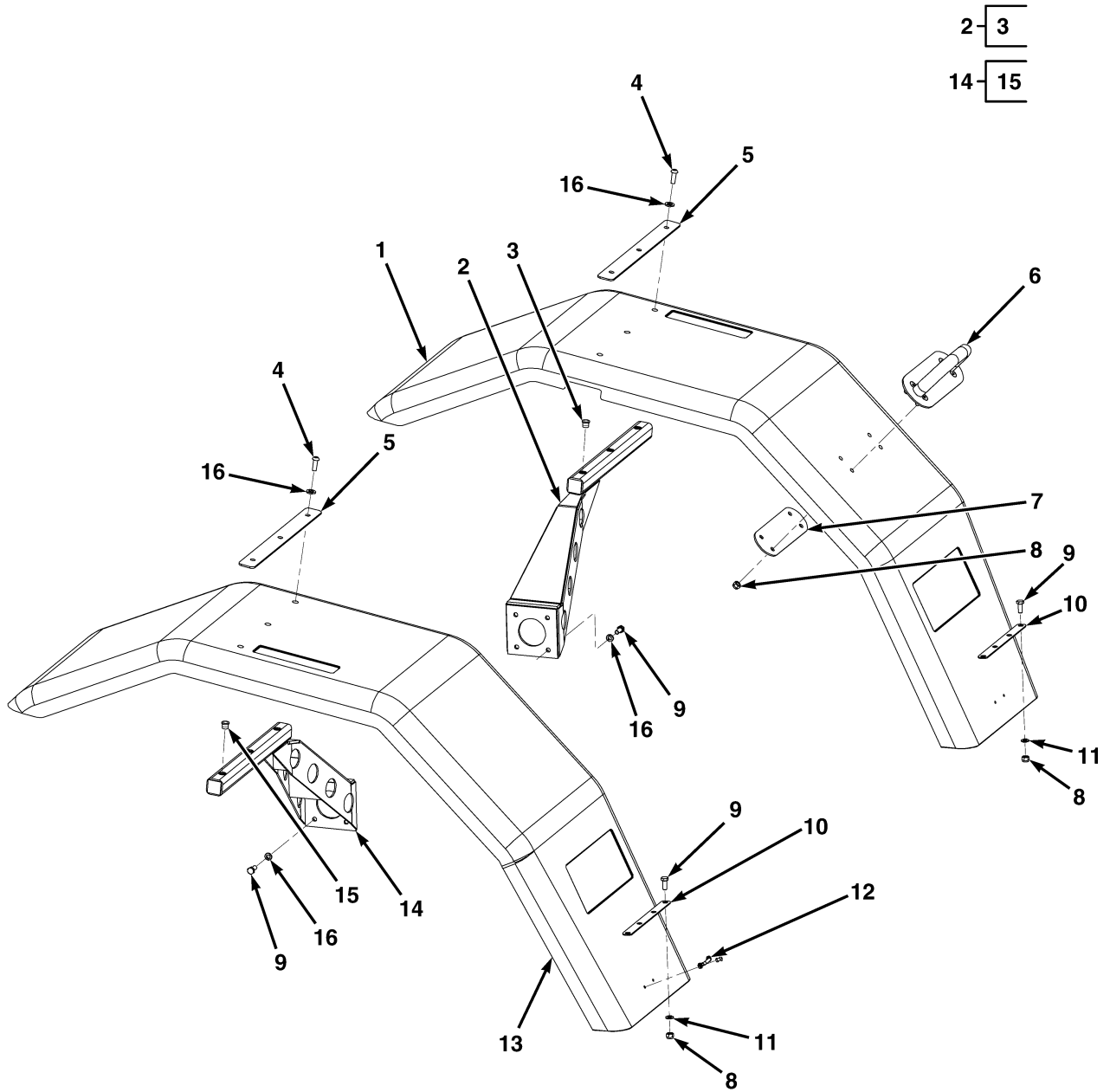

ME1186

FIG. 147 FRONT FENDERS

(1)	(2)	(3)	(4)	(5)	(6)	(7)
ITEM NO	SMR CODE	NSN	CAGEC	PART NUMBER	DESCRIPTION AND USABLE ON CODES (UOC)	QTY
GROUP AK: BODY						
FIG. 147 FRONT FENDERS						
1	PFOZZ		Z0655	LTE-A05-0009-01	FENDER,FRONT RH	1
2	PFOZZ	2590-66-148-2783	Z0655	LTA-A05-273-001	ARM ASSEMBLY,FRONT FENDER,RH	1
3	PFOZZ		Z0655	LT1102	INSERT,THREADED PART OF P/N LTA-A05-273-001	3
4	PFOZZ		Z0655	22304	SCREW,SOCKET HEAD,B,M8X25	6
5	PFOZZ		Z0655	LTA-A05-244-001	STRIP,HOLD DOWN	2
6	PFOZZ	5340-66-148-2677	Z0655	LTA-A05-0317-01	GRABHANDLE ASSEMBLY	1
7	PFOZZ	2510-66-145-6846	Z0655	LTA-A05-0320-01	PLATE,BACKING	1
8	PFOZZ	5310-66-150-7814	Z0655	90241	NUT,SELF-LOCKING,M8	12
9	PFOZZ		Z0655	12102	SCREW,HEX HEAD,M8X20	16
10	PFOZZ		Z0655	LTE-A05-0022-01	PLATE,RETAINER.	2
11	PFOZZ		Z0655	91003	WASHER,FLAT,M8	8
12	PFOZZ		Z0655	LT1101	LOOP,FOOTMANS	2
13	PFOZZ		Z0655	LTE-A05-0008-01	FENDER,FRONT LH	1
14	PFOZZ	2590-66-148-2805	Z0655	LTA-A05-238-001	ARM ASSEMBLY,FRONT FENDER,LH	1
15	PFOZZ		Z0655	LT1102	INSERT,THREADED PART OF P/N LTA-A05-238-001	3
16	PFOZZ	5310-66-150-7830	Z0655	91043	LOCKWASHER,M8	14
END OF FIGURE						

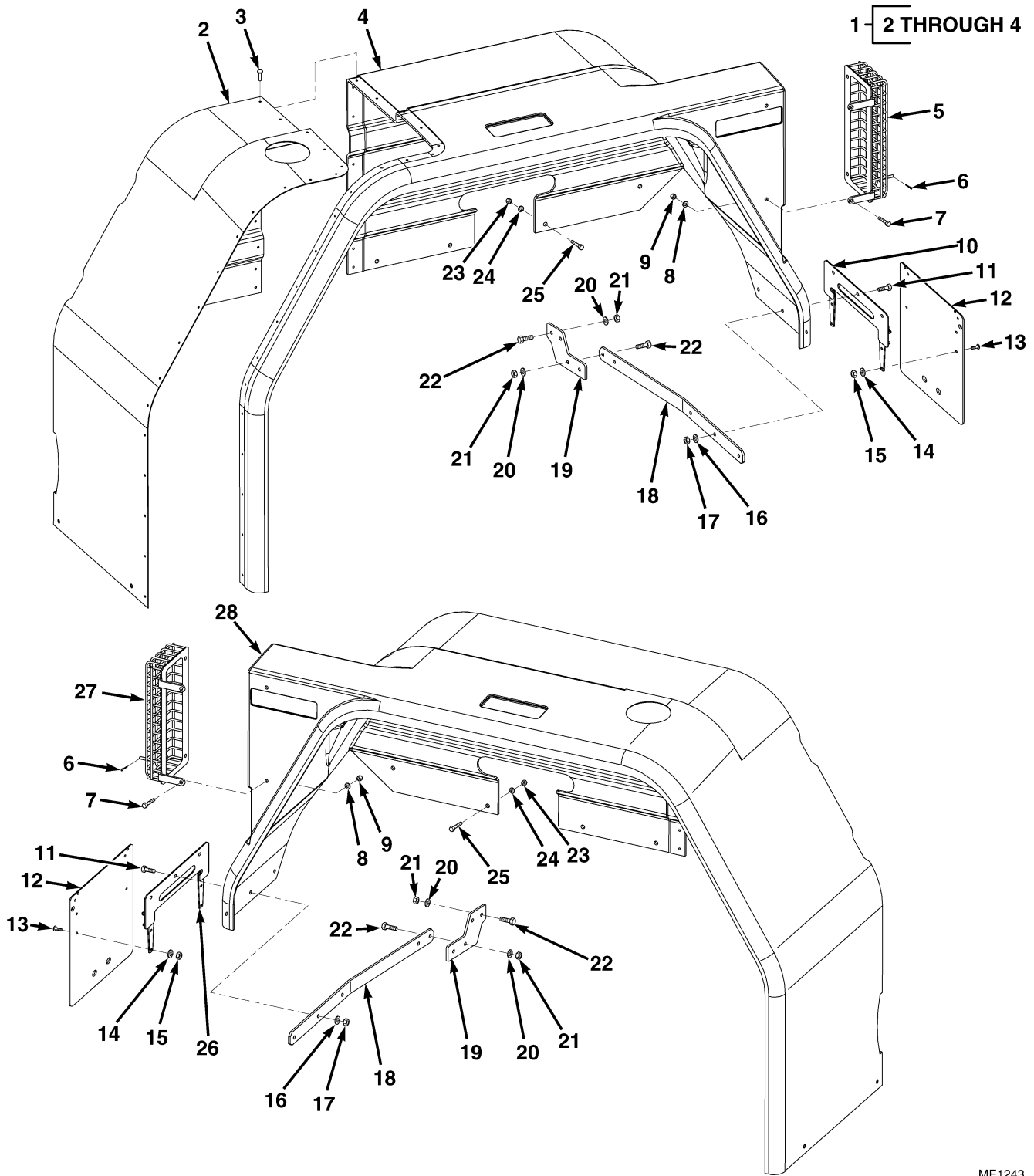
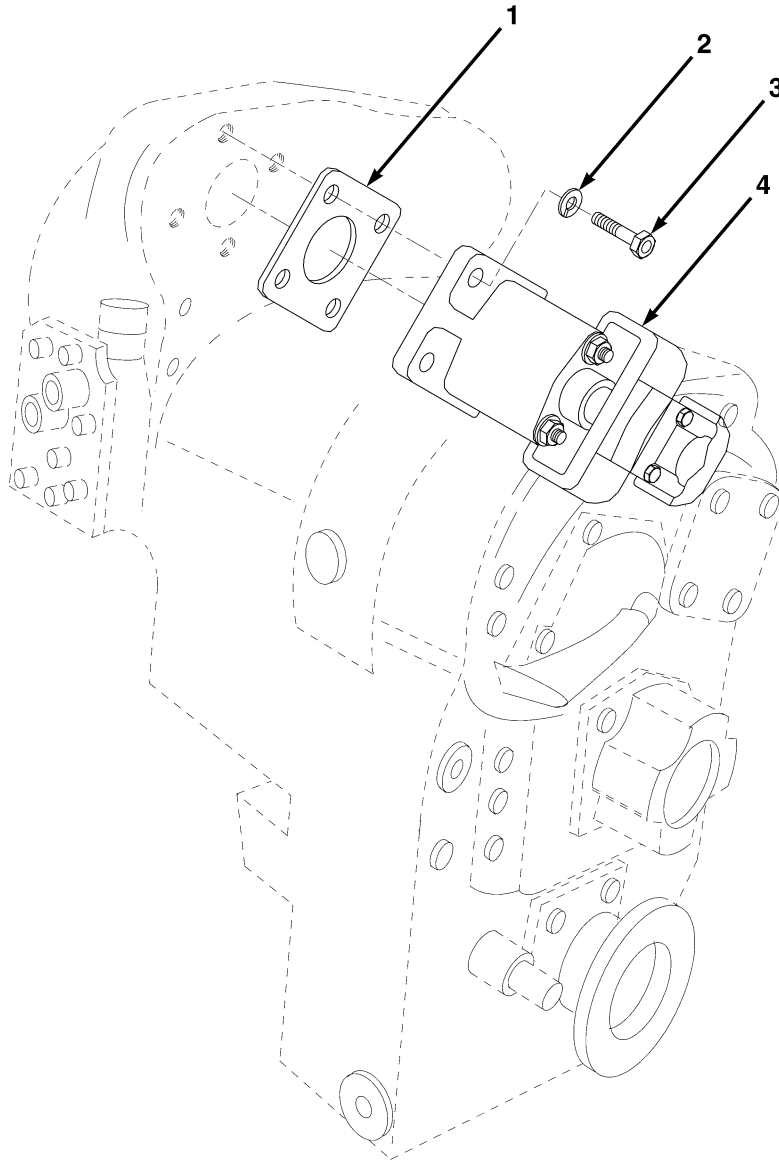

FIG. 148 REAR FENDERS

(1)	(2)	(3)	(4)	(5)	(6)	(7)
ITEM NO	SMR CODE	NSN	CAGEC	PART NUMBER	DESCRIPTION AND USABLE ON CODES (UOC)	QTY
GROUP AK: BODY						
FIG. 148 REAR FENDERS						
1	PFOOO		Z0655	LTA-A05-0359-01	FENDER ASSEMBLY REAR,LH.....	1
2	PFOZZ		Z0655	LTA-A05-0361-01	FENDER,FRONT HALF LH, PART OF P/N LTA-A05-0359-01.....	1
3	PAOZZ		Z0655	73ASMG6-4-7	RIVET, PART OF P/N LTA-A05-0359-01	20
4	PFOZZ		Z0655	LTA-A05-0360-01	FENDER,REAR HALF LH, PART OF P/N LTA-A05-0359-01.....	1
5	PFOZZ	6220-66-148-2775	Z0655	LTA-A05-0329-01	GRILLE,LIGHT GUARD,REAR,LH	1
6	PFOZZ		Z0655	LTA20072	CLIP.....	2
7	PFOZZ		Z0655	22204	SCREW,SOCKET HEAD,B,M6X25.....	8
8	PFOZZ	5310-66-150-7802	Z0655	91002	WASHER,FLAT,M6	8
9	PFOZZ		Z0655	LT1163	INSERT,THREADED,M6.....	8
10	PFOZZ	2540-66-148-2768	Z0655	LTA-A05-0324-01	BRACKET ASSEMBLY,MUDFLAP,LH.....	1
11	PFOZZ		Z0655	10105	BOLT,HEX HEAD,M8X35	6
12	PCOZZ	2540-66-147-6147	Z0655	LTA-A05-225-001	MUDFLAP,REAR.....	2
13	PFOZZ		Z0655	LT1162	SCREW,PHILLIPS HEAD,M5X14.....	16
14	PFOZZ	5310-66-150-7820	Z0655	91022	WASHER,FLAT,M6	16
15	PFOZZ	5310-66-150-7797	Z0655	90261	NUT,SELF-LOCKING,M5.....	16
16	PFOZZ		Z0655	91003	WASHER,FLAT,M8	6
17	PFOZZ		Z0655	90241	NUT,SELF-LOCKING,M8.....	12
18	PFOZZ		Z0655	LTA-A05-169-001	BRACE,SUPPORT	2
19	PFOZZ		Z0655	LTA-A05-224-001	PLATE,MOUNTING.....	2
20	PFOZZ		Z0655	91004	WASHER,FLAT,M10	16
21	PFOZZ	5310-66-150-7796	Z0655	90264	NUT,SELF-LOCKING,M10.....	8
22	PFOZZ		Z0655	10204	BOLT,HEX HEAD,M10X35	8
23	PFOZZ		Z0655	LT1102	INSERT,THREADED,M8.....	32
24	PFOZZ		Z0655	91074	WASHER,FENDER,3/8X1 1/4.....	40
25	PFOZZ	5306-66-150-7817	Z0655	10103	BOLT,HEX HEAD,M8X25	40
26	PFOZZ	2540-66-148-2769	Z0655	LTA-A05-0325-01	BRACKET ASSEMBLY,MUDFLAP,RH	1
27	PFOZZ	2510-66-145-6845	Z0655	LTA-A05-0330-01	GRILLE,LIGHT GUARD,REAR,RH.....	1
28	PFOZZ		Z0655	LTA-A05-0358-01	FENDER REAR,RH.....	1
END OF FIGURE						



ME1134

FIG. 149 TANDEM HYDRAULIC PUMP

(1)	(2)	(3)	(4)	(5)	(6)	(7)
ITEM NO	SMR CODE	NSN	CAGEC	PART NUMBER	DESCRIPTION AND USABLE ON CODES (UOC)	QTY
					GROUP AL: HYDRAULIC SYSTEM	
					FIG. 149 TANDEM HYDRAULIC PUMP	
1	PAOZZ		Z0655	LTA-A12-116-001	GASKET,PUMP,HYDRAULIC	1
2	PAOZZ		Z0655	91045	LOCKWASHER,M12	4
3	PAOZZ		Z0655	LT1078	BOLT,HEX HEAD,1/2X1 1/2	4
4	PAOLL		Z0655	LTA-H12-0003-01	PUMP,HYDRAULIC.....	1
END OF FIGURE						

2-3

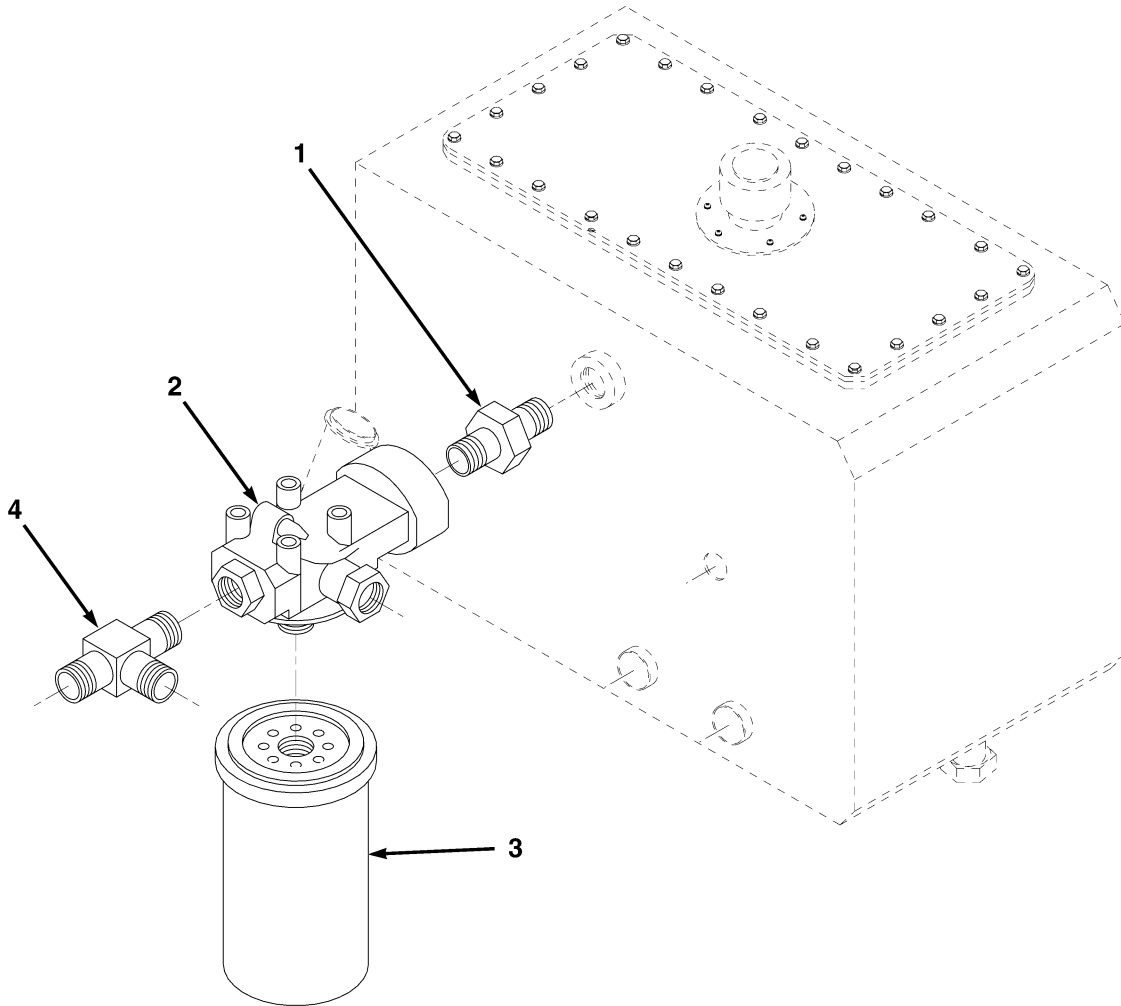

ME0613

FIG. 150 HYDRAULIC FILTER

(1)	(2)	(3)	(4)	(5)	(6)	(7)
ITEM NO	SMR CODE	NSN	CAGEC	PART NUMBER	DESCRIPTION AND USABLE ON CODES (UOC)	QTY
					GROUP AL: HYDRAULIC SYSTEM	
					FIG. 150 HYDRAULIC FILTER	
1	PAOZZ		Z0662	S101-2626	ADAPTER STRAIGHT SWIVEL	1
2	PAOZZ	4330-01-506-5051	Z1411	181001A1	FILTER ASSEMBLY	1
3	PAOZZ	4730-01-507-0214	Z1411	D149921	FILTER,PART OF P/N 181001A1	1
4	PAOZZ		ZD665	DA80/212121	TEE	1
END OF FIGURE						

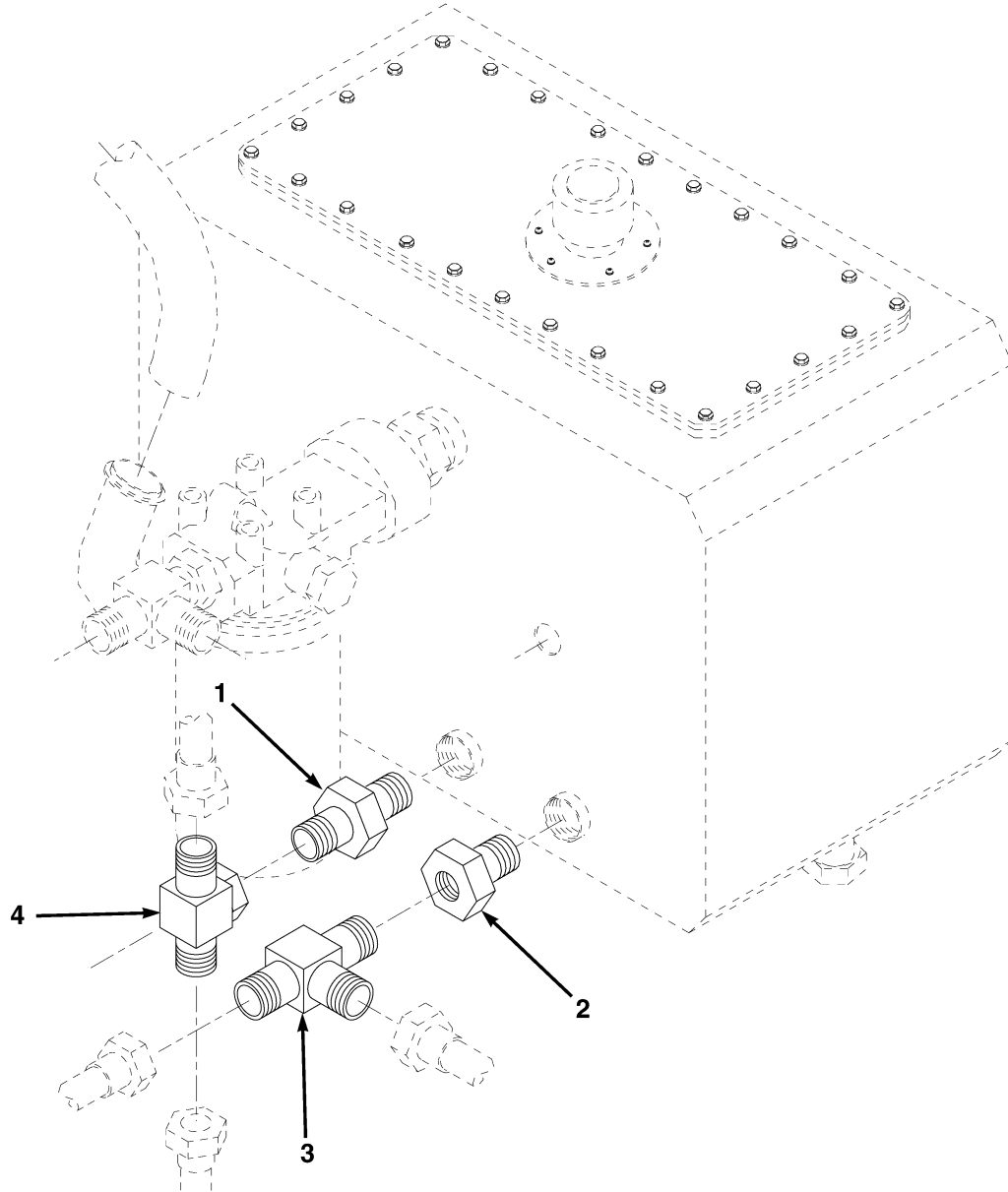

ME0628

FIG. 151 HYDRAULIC TANK FITTINGS

(1)	(2)	(3)	(4)	(5)	(6)	(7)
ITEM NO	SMR CODE	NSN	CAGEC	PART NUMBER	DESCRIPTION AND USABLE ON CODES (UOC)	QTY
					GROUP AL: HYDRAULIC SYSTEM	
					FIG. 151 HYDRAULIC TANK FITTINGS	
1	PAOZZ		ZD665	DB15/0809	NIPPLE	1
2	PAOZZ	4730-66-142-7056	ZD665	D6/0804	BUSHING,REDUCING	1
3	PAOZZ		Z0662	S20-090904	TEE	1
4	PAOZZ		ZD665	DA82/090909	TEE	1
END OF FIGURE						

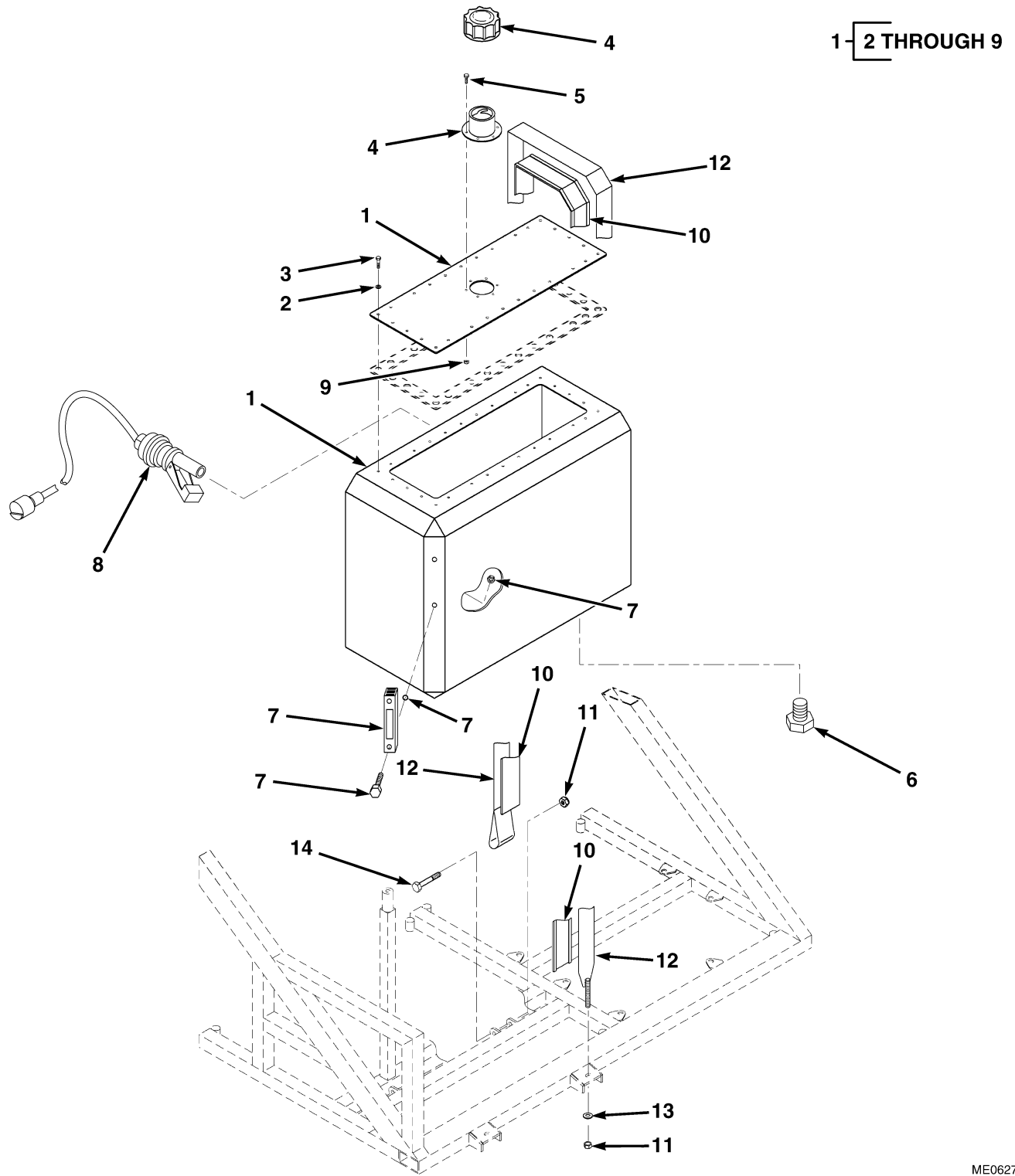

FIG. 152 HYDRAULIC TANK AND MOUNTING

(1)	(2)	(3)	(4)	(5)	(6)	(7)
ITEM NO	SMR CODE	NSN	CAGEC	PART NUMBER	DESCRIPTION AND USABLE ON CODES (UOC)	QTY
GROUP AL: HYDRAULIC SYSTEM						
FIG. 152 HYDRAULIC TANK AND MOUNTING						
1	PFOZZ		Z0655	LTA-A12-002-001	TANK ASSEMBLY, HYDRAULIC OIL	1
2	PAOZZ	5310-66-150-7802	Z0655	91002	WASHER, FLAT, M6, PART OF P/N LTA-A12-002-001	28
3	PAOZZ		Z0655	10001	BOLT, HEX HD, M6X16, PART OF P/N LTA-A12-002-001	28
4	PAOZZ		Z0655	LTA12077/S	CAP, HYDRAULIC TANK, WITH FILLER NECK, PART OF P/N LTA-A12-002-001	1
5	PAOZZ		Z0655	22103	SCREW, SOCKET HEAD, B, M5X20, PART OF P/N LTA-A12-002-001	6
6	PAOZZ		Z0662	S64-08	PLUG, PART OF P/N LTA-A12-002-001	1
7	PAOZZ		ZY651	SNA127BN012	GLASS, SIGHT, PART OF P/N LTA-A12-002-001 . . .	1
8	PAOZZ		Z0655	LTA-A14-0026-01	SWITCH, LOW PRESSURE, HYDRAULIC FLUID, PART OF P/N LTA-A12-002-001	1
9	PAOZZ	5310-66-150-7797	Z0655	90261	NUT, SELF-LOCKING, M5, PART OF P/N LTA-A12-002-001	6
10	MOOZZ		Z0655	LTA11004-1100	PROTECTOR, STRAP, MAKE FROM RUBBER, P/N 11420080, 43 3/8IN (1100MM) LG	2
11	PAOZZ	5310-66-150-7828	Z0655	90242	NUT, SELF-LOCKING, M10	4
12	PFOZZ	5340-66-148-2772	Z0655	LTA-A12-003-001	STRAP, HYDRAULIC TANK	2
13	PAOZZ	5310-66-150-7819	Z0655	91004	WASHER, FLAT, M10	2
14	PAOZZ		Z0655	11223	SCREW, HEX HEAD, M10X75	2
END OF FIGURE						

8 9 AND 10
11 12 AND 13

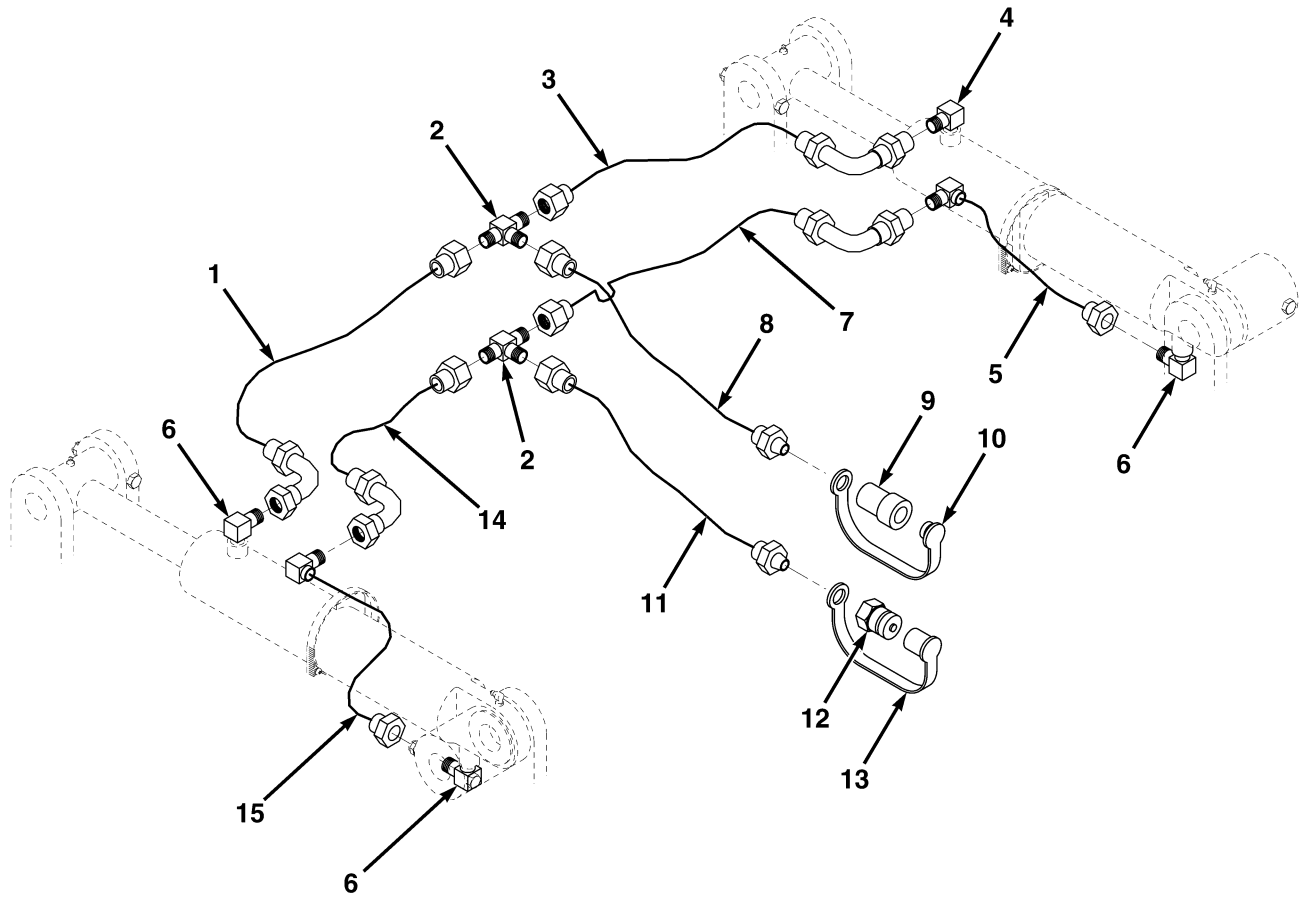
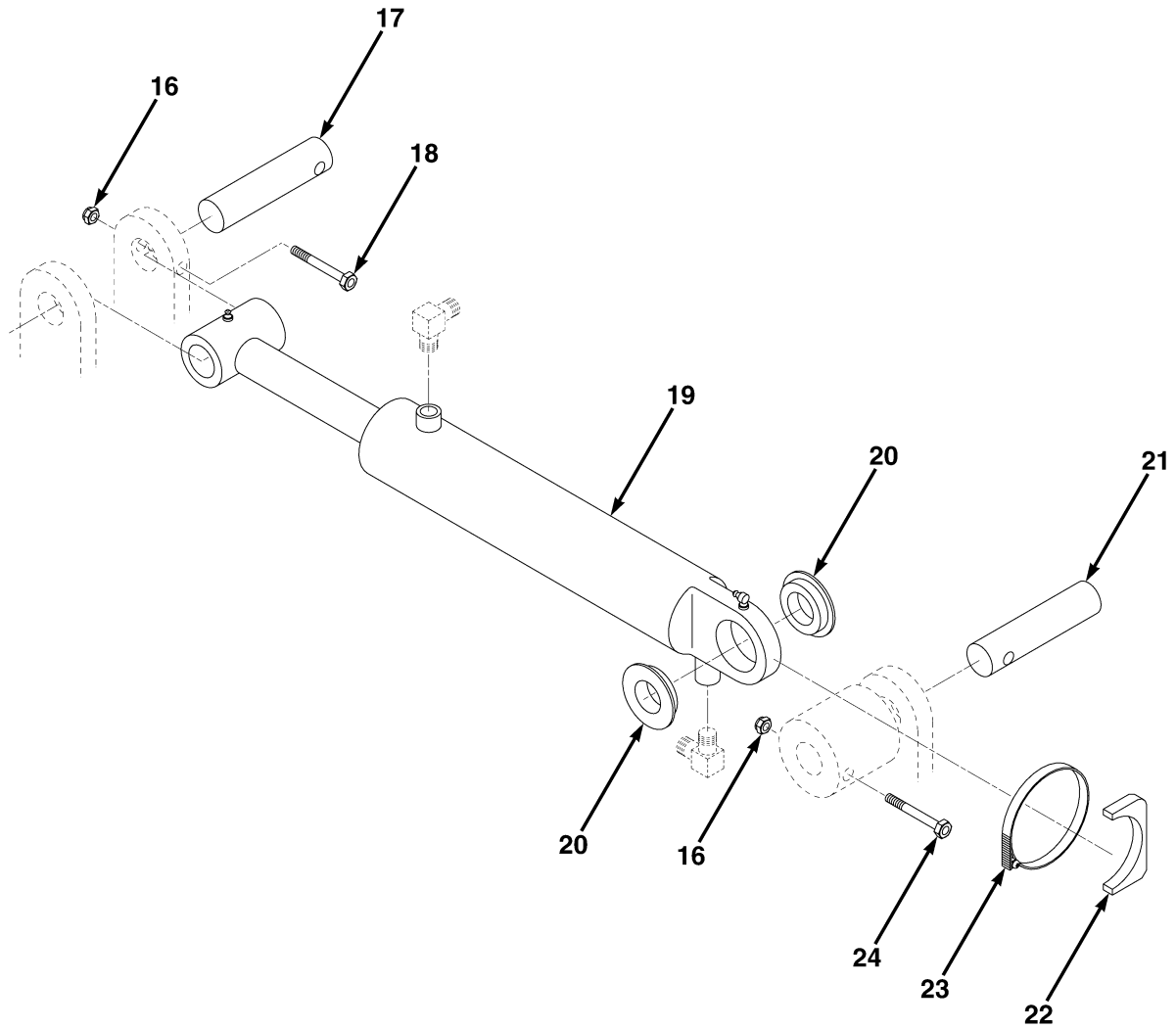

FIG. 153 4 IN 1 BUCKET CYLINDERS, LINES AND FITTINGS (SHEET 1 OF 2)



ME0587

FIG. 153 4 IN 1 BUCKET CYLINDERS, LINES AND FITTINGS (SHEET 2 OF 2)

(1)	(2)	(3)	(4)	(5)	(6)	(7)
ITEM NO	SMR CODE	NSN	CAGEC	PART NUMBER	DESCRIPTION AND USABLE ON CODES (UOC)	QTY
GROUP AL: HYDRAULIC SYSTEM						
FIG. 153 4 IN 1 BUCKET CYLINDERS, LINES AND FITTINGS						
1	PAOZZ		Z0655	LTA-A12-048-001	HOSE ASSEMBLY,4 IN 1 BUCKET,TOP,LH	1
2	PAOZZ		Z0662	S62-141414	TEE	2
3	PAOZZ		Z0655	LTA-A12-049-001	HOSE ASSEMBLY,4 IN 1 BUCKET,TOP,RH	1
4	PAOZZ		ZD665	D54/1414	ELBOW	1
5	PAOZZ	4710-01-506-8236	Z1411	192345A1	TUBE	1
6	PAOZZ	4730-66-031-8433	Z0950	D53/1414	ELBOW,90 DEGREE	3
7	PAOZZ		Z0655	LTA-A12-047-001	HOSE ASSEMBLY,4 IN 1 BUCKET, BOTTOM,RH	1
8	PAOZZ		Z0655	LTA-A12-054-001	HOSE ASSEMBLY,FEL TO 4 IN 1,FEMALE	1
9	PAOZZ	4730-01-319-7804	97111	4050-4	COUPLING HALF,QUICK DISCONNECT, PART OF P/N LTA-A12-054-01	1
10	PAOZZ	5340-01-124-0187	97111	5209-4M	CAP,PROTECTIVE,PART OF P/N LTA-A12-054-01	1
11	PAOZZ		Z0655	LTA-A12-055-001	HOSE ASSEMBLY,FEL TO 4 IN 1,MALE	1
12	PAOZZ	4730-01-506-2950	97111	8010-4	COUPLING HALF,QUICK DISCONNECT, PART OF P/N LTA-A12-055-01	1
13	PAOZZ	5340-01-458-7237	97111	5205-4M	CAP,PROTECTIVE,DUST,PART OF P/N LTA-A12-055-01	1
14	PAOZZ		Z0655	LTA-A12-046-001	HOSE ASSEMBLY,4 IN 1 BUCKET, BOTTOM,LH	1
15	PAOZZ	4710-01-506-8240	Z1411	192352A1	TUBE	1
16	PAOZZ	5310-66-150-7796	Z0655	90264	NUT,SELF-LOCKING,M10.	4
17	PAOZZ		Z0655	52.02.1065	PIN.	2
18	PAOZZ		Z0655	10210	BOLT,HEX HEAD,M10X80	2
19	PAOLL	3830-66-145-6855	Z1411	1346189C1	CYLINDER,HYDRAULIC 4 IN 1	2
20	PAOZZ	3120-00-111-2284	10988	30634	BUSHING,SLEEVE, PART OF P/N 1346189C1	4
21	PAOZZ		20655	52.02.1064	PIN.	2
22	PAOZZ	4730-00-470-6427	10988	D38648	SUPPORT	2
23	PAOZZ	4730-01-506-8258	10988	214-1464	CLAMP,COLLAR	2
24	PAOZZ		Z0655	10212	BOLT,HEX HEAD,M10X100	2
END OF FIGURE						

1-2 THROUGH 10

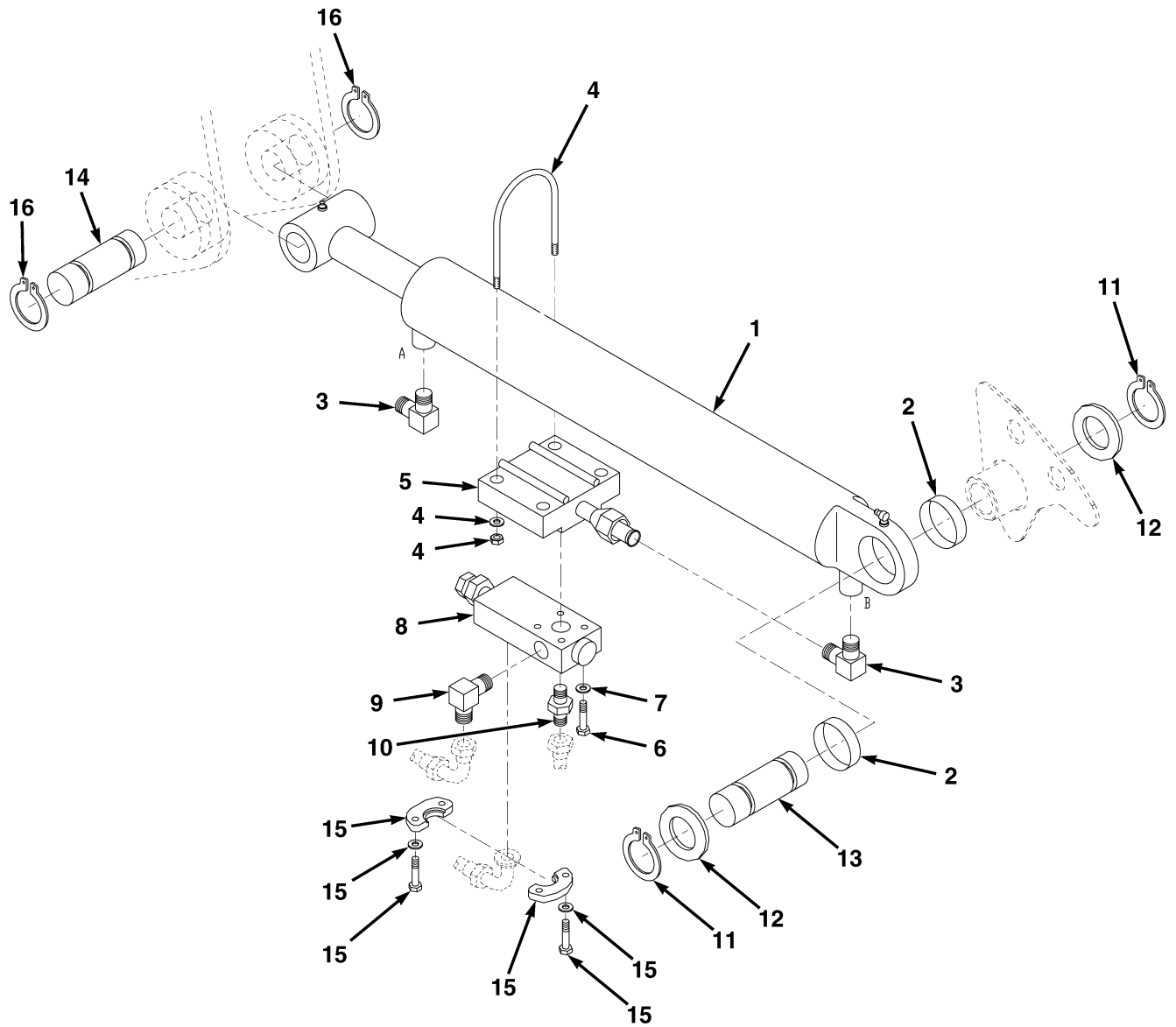

FIG. 154 LIFT CYLINDERS AND HYDRAULICS (SHEET 1 OF 2)

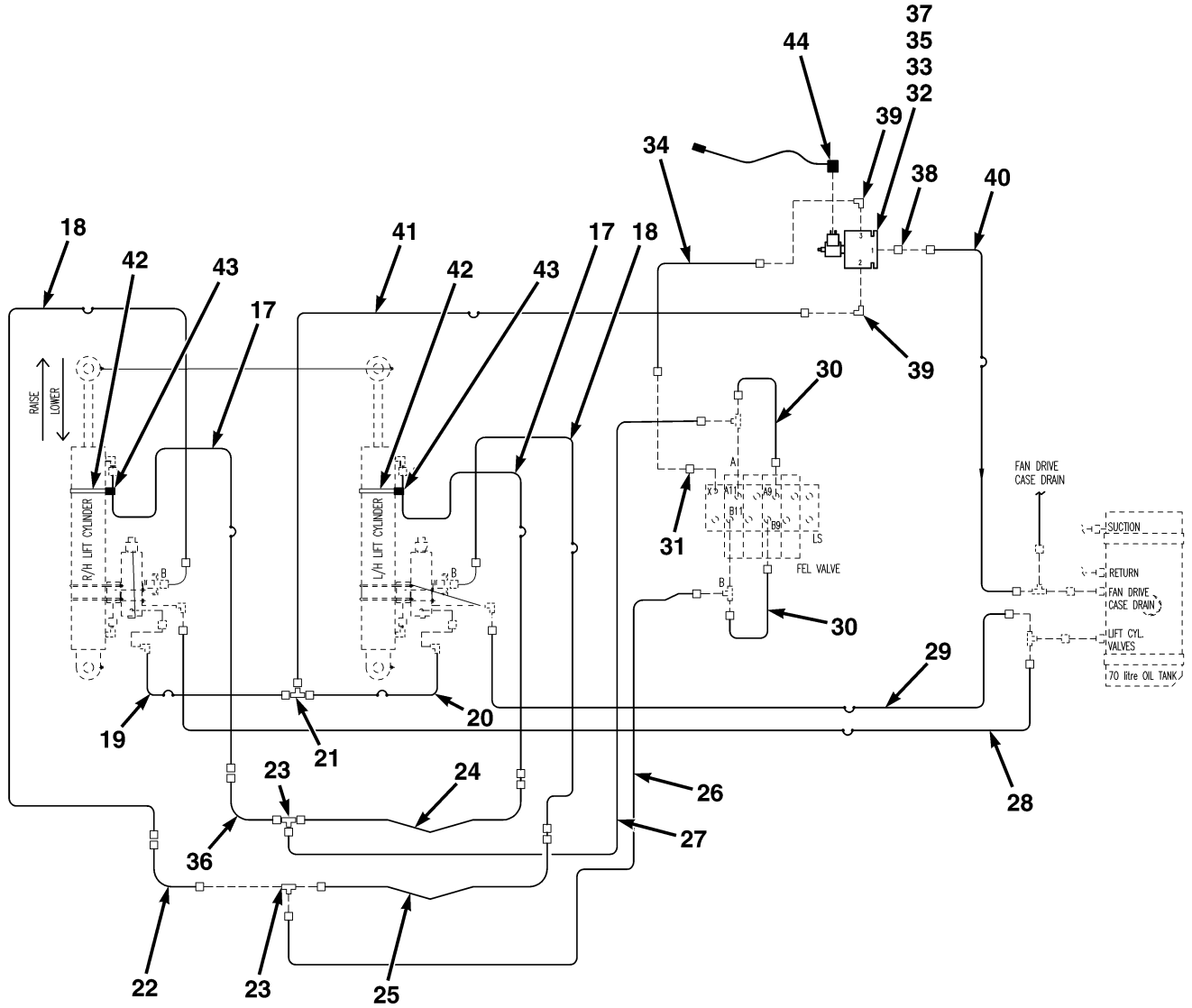
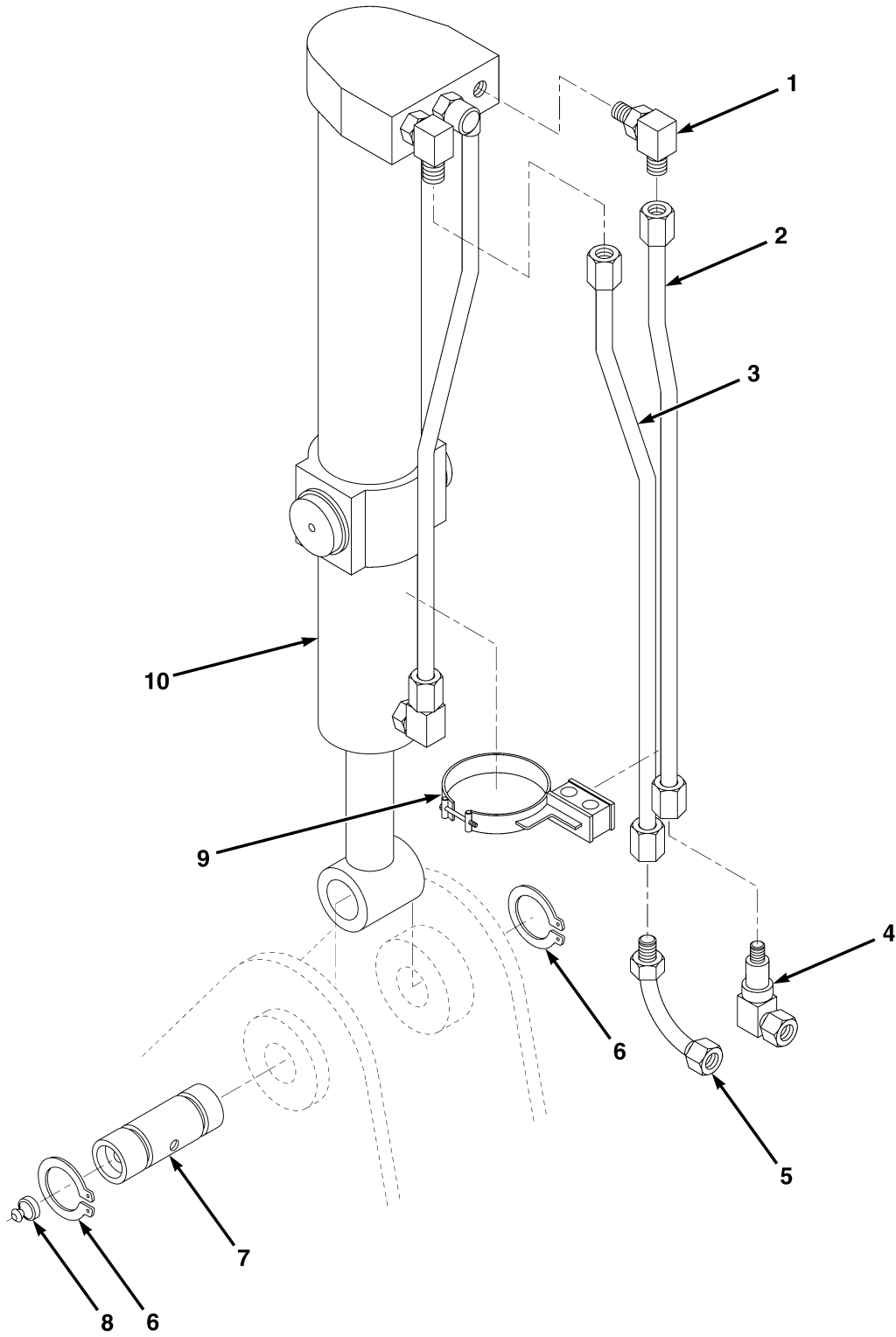

FIG. 154 LIFT CYLINDERS AND HYDRAULICS (SHEET 2 OF 2)

ME0876

(1)	(2)	(3)	(4)	(5)	(6)	(7)
ITEM NO	SMR CODE	NSN	CAGEC	PART NUMBER	DESCRIPTION AND USABLE ON CODES (UOC)	QTY
GROUP AL: HYDRAULIC SYSTEM						
FIG. 154 LIFT CYLINDERS AND HYDRAULICS						
1	PAOLL		Z0655	LTA-A12-109-001	CYLINDER ASSEMBLY	2
2	PAOZZ		10988	1980335C1	• BUSHING,TUBE	2
3	PAOZZ	4730-66-031-8433	ZD665	D53/1414	• ELBOW,90 DEGREE	2
4	PAOZZ		Z4X04	2472	• CLAMP	2
5	PAOZZ		Z0655	LTA-A12-108-001	• BLOCK,VALVE,OVERCENTER VALVE	1
6	PAOZZ		Z0655	10110	• BOLT,HEX HEAD,M8X70	4
7	PAOZZ		Z0655	91003	• WASHER,FLAT,M8	4
8	PAOZZ		A4752	08.45.65.03.53.3	• VALVE,OVERCENTER	1
9	PAOZZ		ZD665	D257/0409	• ELBOW	1
10	PAOZZ		ZD665	D256/0409	• NIPPLE	1
11	PAOZZ	5325-01-506-8542	10988	800-44050	RING,SNAP	4
12	PAOZZ		10988	495-81282	WASHER	2
13	PAOZZ		Z0655	LTA-A20-037-001	PIN,FEL CYLINDER PIVOT	2
14	PAOZZ		Z0655	LTA-A20-033-001	PIN	2
15	PAOZZ		Z0662	S40K-12	CLAMP ASSEMBLY	2
16	PAOZZ		10988	800-44040	CIRCLIP	4
17	PAOZZ		Z0655	LTA-A12-0148-01	HOSE ASSEMBLY,LIFT CYLINDER RETRACT	2
18	PAOZZ		Z0655	LTA-A12-094-001	HOSE ASSEMBLY,VALVE TO CYLINDER	2
19	PAOZZ		Z0655	LTA-A12-101-001	HOSE ASSEMBLY,VALVE TO BULKHEAD	1
20	PAOZZ		Z0655	LTA-A12-102-001	HOSE ASSEMBLY,BULKHEAD TO LEFT HAND CYLINDER	1
21	PAOZZ		Z0662	S62-090909	TEE	1
22	PAOZZ		Z0655	LTA-A12-016-001	TUBE,LIFT CROSSOVER UPPER OFFSIDE	1
23	PAOZZ		Z0662	S62-141414	TEE	2
24	PAOZZ		Z0655	LTA-A12-014-001	TUBE,LIFT CROSSOVER UPPER NEARSIDE	1
25	PAOZZ		Z0655	LTA-A12-015-001	TUBE,LIFT CROSSOVER LOWER NEARSIDE	1
26	PAOZZ		Z0655	LTA-A12-013-001	TUBE,LIFT VALVE BODY TO TEE LOWER	1
27	PAOZZ		Z0655	LTA-A12-012-001	TUBE,LIFT VALVE BODY TO TEE UPPER	1
28	PAOZZ		Z0655	LTA-A12-105-001	HOSE ASSEMBLY,CYLINDER TO TANK,RH.	1
29	PAOZZ		Z0655	LTA-A12-106-001	HOSE ASSEMBLY,CYLINDER TO TANK,LH.	1
30	PAOZZ		Z0655	LTA-A12-018-001	TUBE,FLOAT	2
31	PAOZZ		Z0662	S90-0908	NIPPLE	1
32	PAOZZ		Z0655	91067	WASHER,FENDER	4
33	PAOZZ		Z0655	11008	BOLT,HEX HEAD,M6X50	2
34	PAOZZ		Z0655	LTA-A12-100-001	TUBE,VALVE TO SOLENOID VALVE	1
35	PAOZZ	5310-66-150-7824	Z0655	90240	NUT,HEX,M6	2
36	PAOZZ		Z0655	LTA-A12-017-001	TUBE,CROSSOVER LOWER,RH.	1
37	PAOZZ		Z5V52	SV0830M6TN12VDC	VALVE,SOLENOID	1
38	PAOZZ		ZD665	D52/0909	NIPPLE	1

(1)	(2)	(3)	(4)	(5)	(6)	(7)
ITEM NO	SMR CODE	NSN	CAGEC	PART NUMBER	DESCRIPTION AND USABLE ON CODES (UOC)	QTY
39	PAOZZ		ZD665	D53/0909	ELBOW	2
40	PAOZZ		Z0655	LTA-A12-104-001	HOSE ASEMBLY,VALVE TO TANK.....	1
41	PAOZZ		Z0655	LTA-A12-103-001	HOSE ASSEMBLY,BULKHEAD TO SOLENOID VALVE	1
42	PAOZZ		10988	214-1472	CLAMP.	2
43	PCOZZ		10988	D142787	SPACER,RUBBER	2
44	PAOZZ		Z0655	LTA-A14-0080-01	HARNES ASSEMBLY,FLOAT VALVE	1
END OF FIGURE						



ME0589

**FIG. 155 TILT CYLINDERS, LINES AND FITTINGS (SHEET 1 OF 3)
(RIGHT HAND)**

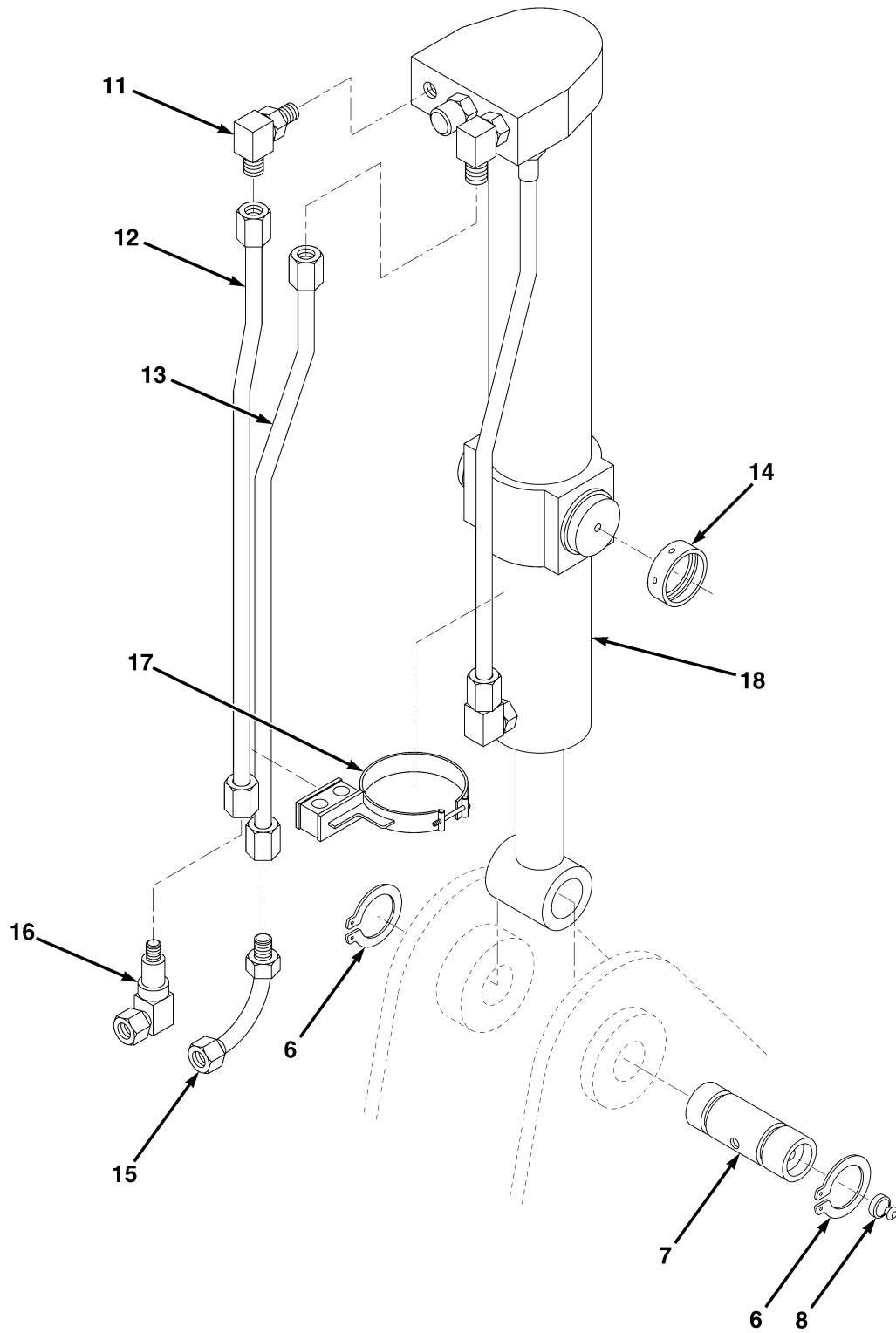

ME0590

FIG. 155 TILT CYLINDERS, LINES AND FITTINGS (SHEET 2 OF 3)
(LEFT HAND)

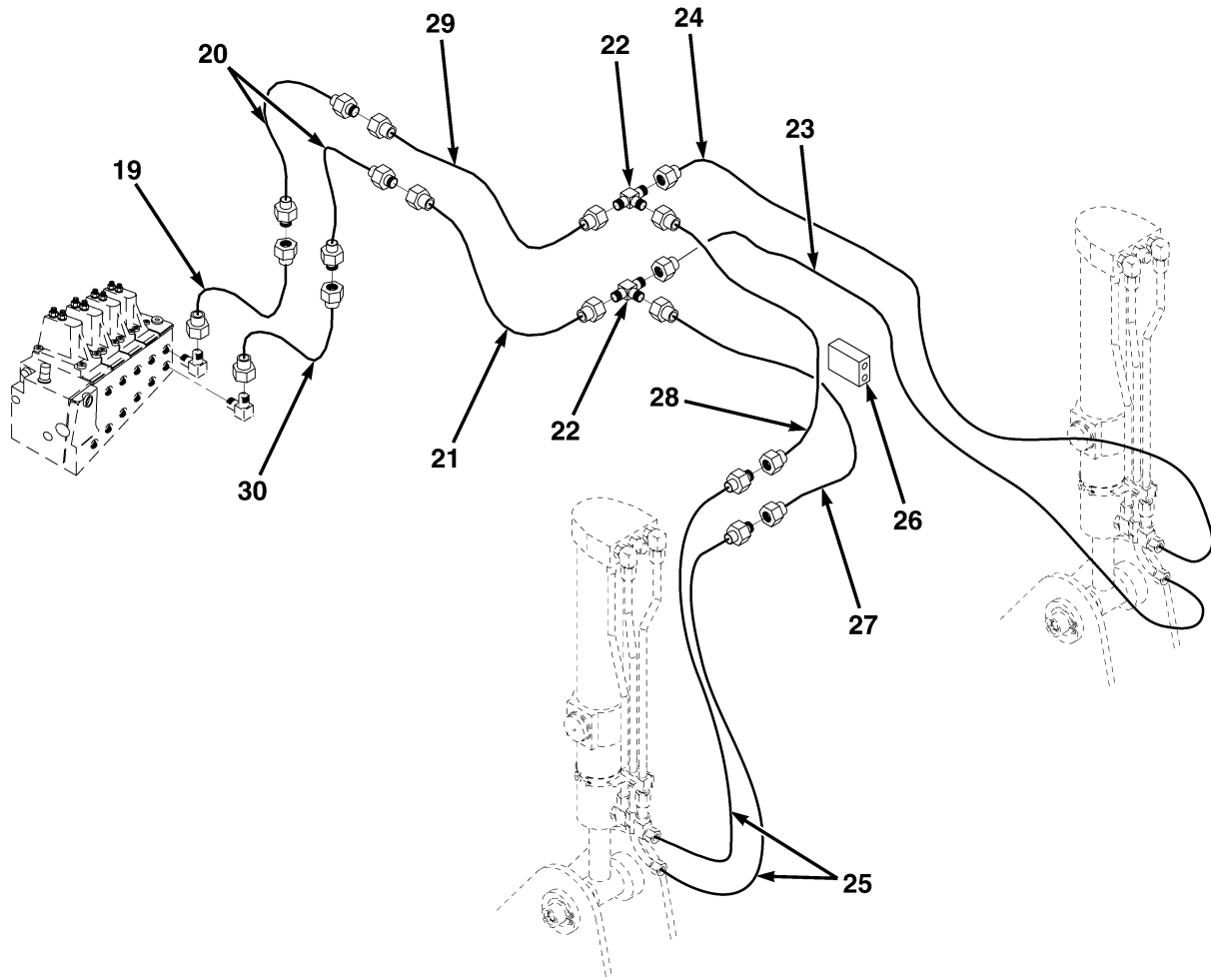

ME0591

FIG. 155 TILT CYLINDERS, LINES AND FITTINGS (SHEET 3 OF 3)

(1)	(2)	(3)	(4)	(5)	(6)	(7)
ITEM NO	SMR CODE	NSN	CAGEC	PART NUMBER	DESCRIPTION AND USABLE ON CODES (UOC)	QTY
GROUP AL: HYDRAULIC SYSTEM FIG. 155 TILT CYLINDERS, LINES AND FITTINGS (SHEET 1 OF 3)						
1	PAOZZ	4730-66-031-8433	Z0655	D53/1414	ELBOW,90 DEGREE.....	2
2	PAOZZ		Z0655	LTA-A12-134-001	TUBE ASSEMBLY,TILT,CYLINDER RETRACT RH.....	1
3	PAOZZ		Z0655	LTA-A12-133-001	TUBE ASSEMBLY,TILT,CYLINDER EXTEND RH.....	1
4	PAOZZ	4730-66-028-8924	Z0950	D50-1414	ELBOW,90 DEGREE.....	1
5	PAOZZ	4730-66-150-7863	Z0950	S4-1414	BEND,TUBE.....	1
6	PAOZZ		Z1411	800-44040	CIRCLIP.....	4
7	PAOZZ		Z0655	LTA-A20-032-001	PIN.....	2
8	PAOZZ		ZD484	08733816	FITTING,LUBRICATION.....	2
9	PAOZZ		Z0655	LTA-A12-0137-01	CLAMP FABRICATION,HYDRAULIC TUBE,TILT CYLINDER.....	1
10	PAOLL		Z0655	LTA20208	CYLINDER,TILT RH.....	1
11	PAOZZ	4730-66-031-8433	ZD665	D53-1414	ELBOW.....	2
12	PAOZZ		Z0655	LTA-A12-135-001	TUBE ASSEMBLY,TILT,CYLINDER EXTEND,LH...	1
13	PAOZZ		Z0655	LTA-A12-136-001	TUBE ASSEMBLY,TILT,CYLINDER RETRACT,LH...	1
14	PAOZZ		Z0655	LTA20221	BUSHING,TILT CYLINDER,TRUNNION,LH, PART OF P/N LTA20209, USED FOR POTENTIOMETER.....	1
15	PAOZZ	4730-66-150-7863	Z0662	S4-1414	BEND,TUBE,90 DEGREE.....	1
16	PAOZZ	4730-66-028-8924	ZD665	D50-1414	ELBOW,90 DEGREE.....	1
17	PAOZZ		Z0655	LTA-A12-0137-01	CLAMP FABRICATION,HYDRAULIC TUBE,TILT CYLINDER.....	1
18	PAOLL		Z0655	LTA20209	CYLINDER,TILT,LH.....	1
19	PAOZZ		Z0655	LTA-A12-020-001	TUBE, TILT,UPPER.....	1
20	PAOZZ		Z1411	138467A1	HOSE ASSEMBLY.....	2
21	PAOZZ		Z0655	LTA-A12-044-001	TUBE, TILT,DUMP.....	1
22	PAOZZ	4730-66-051-7184	Z0950	D20-141414	FITTING,TEE.....	2
23	PAOZZ		Z0655	LTA-A12-050-001	HOSE ASSEMBLY,TILT CYLINDER EXTEND.....	1
24	PAOZZ		Z0655	LTA-A12-051-001	HOSE ASSEMBLY,TILT CYLINDER RETRACT....	1
25	PAOZZ		Z0655	LTA-A12-0144-01	HOSE ASSEMBLY,TILT CYLINDER LOWER,RH...	2
26	PAOZZ		Z0662	RCD 16	CLAMP,DOUBLE TUBE.....	1
27	PAOZZ		Z0655	LTA-A12-0146-01	TUBE ASSEMBLY,TILT,DUMP CROSSOVER-2.....	1
28	PAOZZ		Z0655	LTA-A12-0147-01	TUBE ASSEMBLY,TILT,CROWD CROSSOVER.....	1
29	PAOZZ		Z0655	LTA-A12-045-001	TUBE,FEL TILT,CROWD.....	1
30	PAOZZ		Z0655	LTA-A12-021-001	TUBE,FEL TILT,LOWER.....	1
END OF FIGURE						

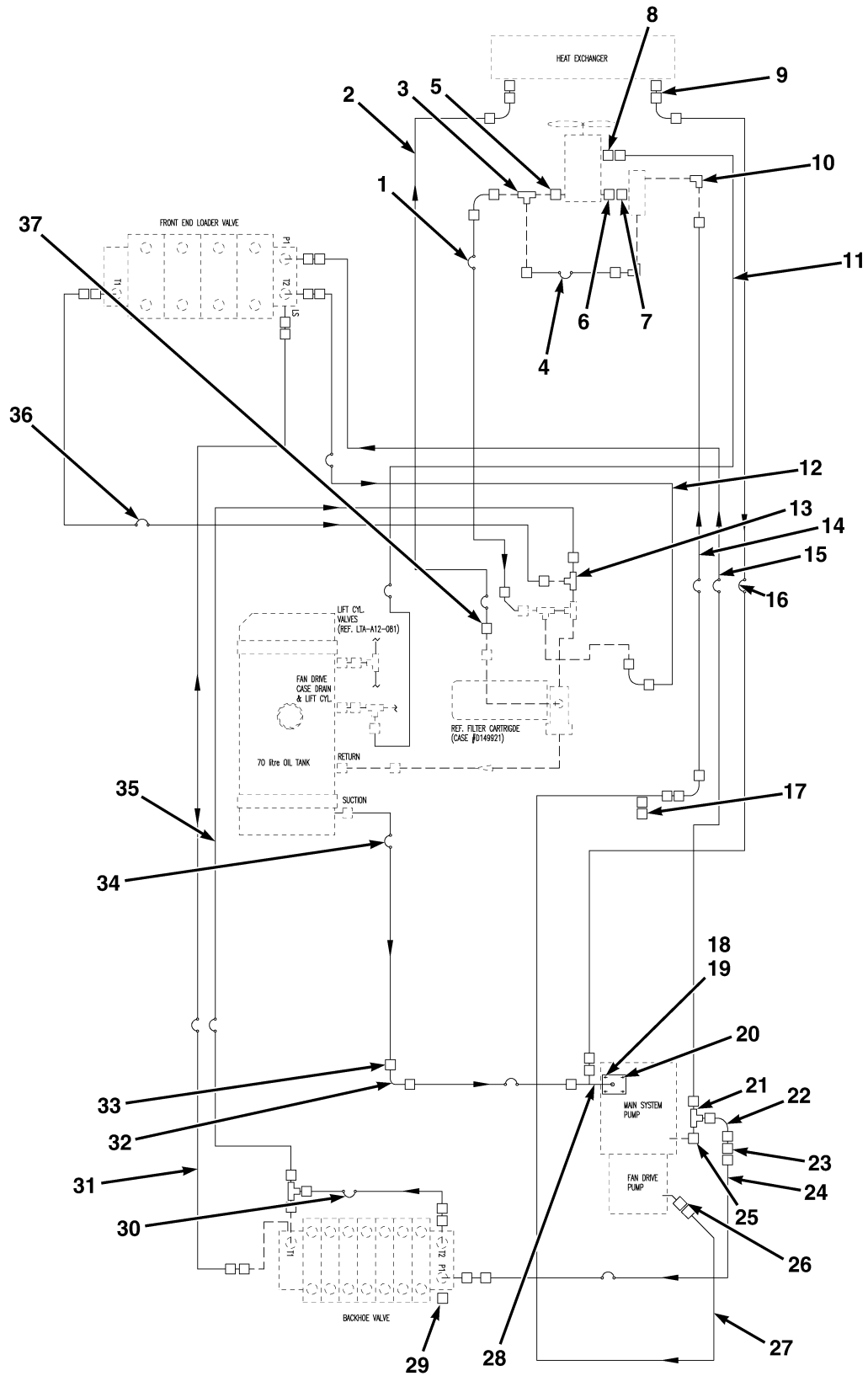

FIG. 156 HYDRAULIC FAN DRIVE LINES AND FITTINGS

ME0597

(1)	(2)	(3)	(4)	(5)	(6)	(7)
ITEM NO	SMR CODE	NSN	CAGEC	PART NUMBER	DESCRIPTION AND USABLE ON CODES (UOC)	QTY
GROUP AL: HYDRAULIC SYSTEM						
FIG. 156 HYDRAULIC FAN DRIVE LINES AND FITTINGS						
1	PAOZZ		Z0655	LTA-A12-032-001	HOSE ASEMBLY,FAN MOTOR TO TANK.	1
2	PAOZZ		Z0655	LTA-A12-037-001	HOSE ASSEMBLY,COOLER TO FILTER.	1
3	PAOZZ		Z0662	S67-212117	TEE,FEMALE SWIVEL.	3
4	PAOZZ		Z0655	LTA-A12-084-001	HOSE ASSEMBLY,FAN BY-PASS.	1
5	PAOZZ		ZD665	D52/1721	NIPPLE.	1
6	PAOZZ		Z0662	S90-1417	NIPPLE.	1
7	PAOZZ		ZD665	DA226/0814	ADAPTOR,UNION,STRAIGHT.	1
8	PAOZZ		ZD665	D52/0707	NIPPLE.	1
9	PAOZZ		Z0655	LTA12089	O-RING.	2
10	PAOZZ		ZD665	D257/0817	ELBOW.	2
11	PAOZZ		Z0655	LTA-A12-060-001	HOSE ASSEMBLY,FAN MOTOR CASE DRAIN.	1
12	PAOZZ		Z0655	LTA-A12-028-001	HOSE ASSEMBLY,FRONT END LOADER VALVE BLOCK,RETURN,SMALL.	1
13	PAOZZ		ZD665	DA82/212121	TEE.	1
14	PAOZZ		Z0655	LTA-A12-030-001	HOSE ASSEMBLY,PUMP TO FAN DRIVE.	1
15	PAOZZ		Z0655	LTA-A12-027-001	HOSE ASSEMBLY,FRONT END LOADER VALVE BLOCK,PRESSURE.	1
16	PAOZZ		Z0655	LTA-A12-038-001	HOSE ASSEMBLY,COOLER TO SUCTION LINE. .	1
17	PAOZZ		ZY651	SMK20-1/4UNF PD	PORT,TEST.	1
18	PAOZZ		Z0655	13303	SCREW,HEX HEAD,M12X30.	4
19	PAOZZ		Z0655	91045	LOCKWASHER,M12.	4
20	PAOZZ	5333-01-426-0828	10988	238-5228	O-RING.	1
21	PAOZZ	4730-66-146-9373	Z0950	DA82/171717	TEE.	1
22	PAOZZ		ZD665	D182/1717	ADAPTOR, UNION.	1
23	PAOZZ		ZD665	D51/1717	ADAPTOR, UNION.	1
24	PAOZZ		Z0655	LTA-A12-025-001	HOSE ASSEMBLY,PUMP TO BACKHOE VALVE,PRESSURE.	1
25	PAOZZ	4730-66-125-2611	Z0950	D53/2117	ELBOW.	1
26	PAOZZ		ZD665	D54/1717	ELBOW.	1
27	PAOZZ		Z0655	LTA-A12-059-001	TUBE,FAN MOTOR OIL SUPPLY.	1
28	PAOZZ		Z0655	LTA-A12-082-001	PIPE,INLET,PUMP SUCTION.	1
29	PAOZZ		ZY651	SMK20-/12UNF PE	PORT,TEST.	1
30	PAOZZ		Z0655	LTA-A12-031-001	HOSE ASSEMBLY,BACKHOE VALVE BLOCK,RETURN,SMALL.	1
31	PAOZZ		Z0655	LTA-A12-036-001	HOSE ASSEMBLY,LOAD SENSE,BACKHOE TO FRONT END LOADER VALVE BLOCK.	1
32	PAOZZ		Z0655	LTA-A12-083-001	ELBOW,SUCTION.	1
33	PAOZZ		ZD665	S64-67	CLAMP, 64MM TO 67MM.	4

(1)	(2)	(3)	(4)	(5)	(6)	(7)
ITEM NO	SMR CODE	NSN	CAGEC	PART NUMBER	DESCRIPTION AND USABLE ON CODES (UOC)	QTY
34	MOOZZ		Z0655	LTA12085-500	HOSE,SUCTION,MAKE FROM HOSE P/N, D4700/32, 19 3/4 IN (500MM) LG.....	2
35	PAOZZ		Z0655	LTA-A12-029-001	HOSE ASSEMBLY,BACKHOE VALVE BLOCK,RETURN	1
36	PAOZZ		Z0655	LTA-A12-026-001	HOSE ASSEMBLY,FRONT END LOADER VALVE BLOCK,RETURN	1
37	PAOZZ	4730-66-028-7917	Z0950	D52/1417	NIPPLE	1

END OF FIGURE

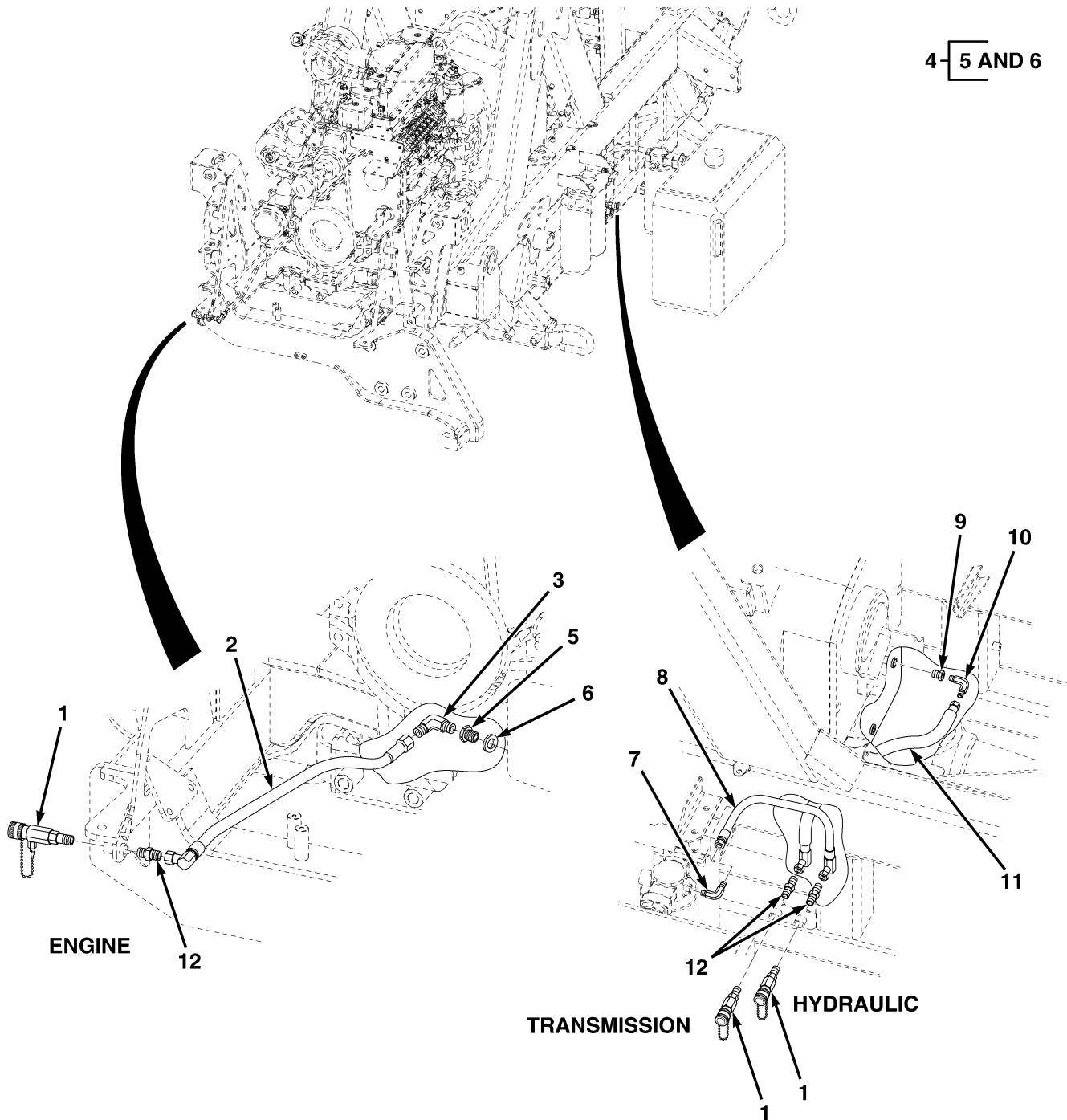
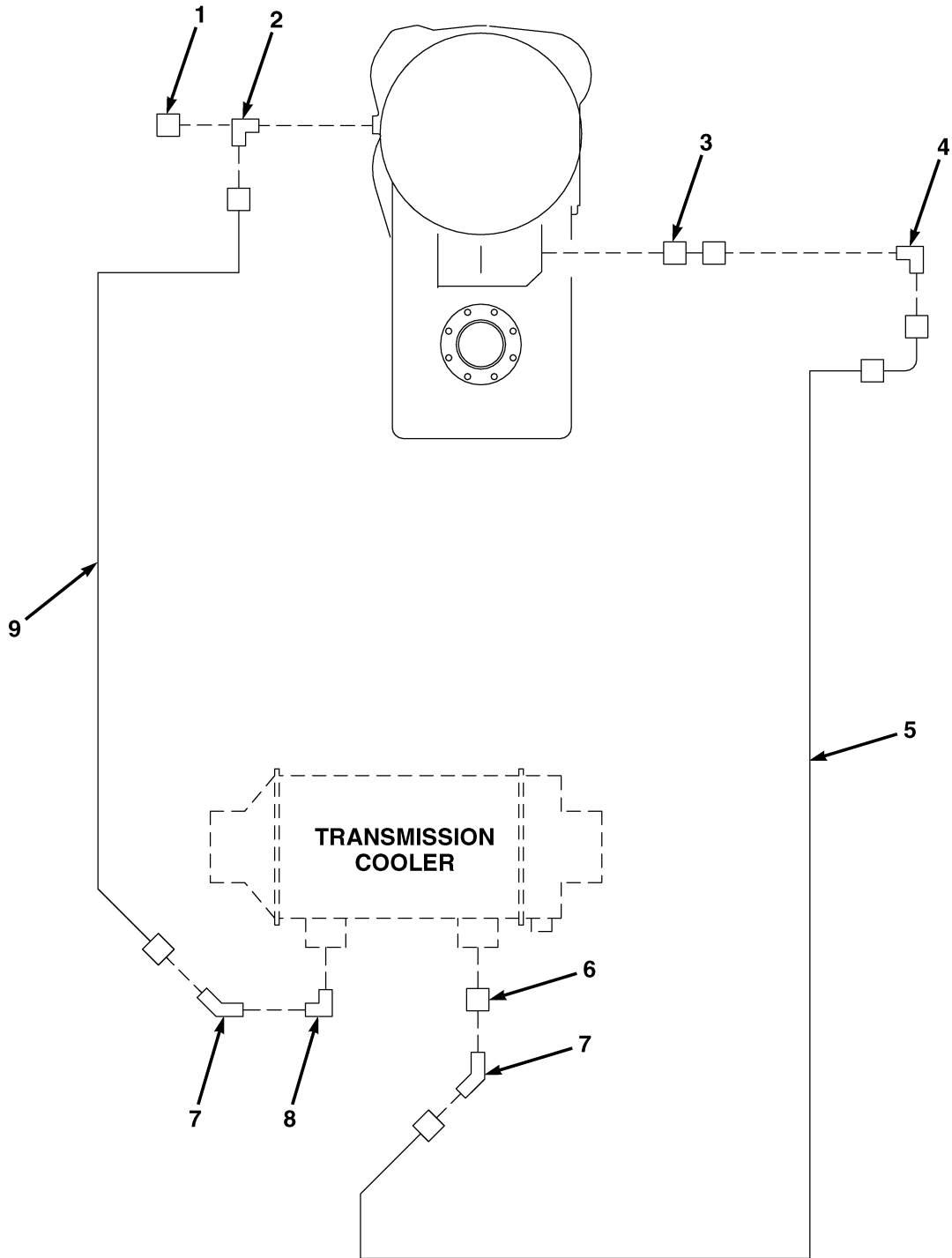

FIG. 157 ENGINE, TRANSMISSION, AND HYDRAULIC SAMPLING VALVE ASSEMBLIES

ME0594

(1)	(2)	(3)	(4)	(5)	(6)	(7)
ITEM NO	SMR CODE	NSN	CAGEC	PART NUMBER	DESCRIPTION AND USABLE ON CODES (UOC)	QTY
					GROUP AL: HYDRAULIC SYSTEM	
					FIG. 157 ENGINE, TRANSMISSION, AND HYDRAULIC SAMPLING VALVE ASSEMBLIES	
1	PAOZZ	4820-01-298-8416	Z0655	FD15-1000-04	VALVE,OIL SAMPLING.....	3
2	PAOZZ		Z0655	LTE-A12-0006-01	HOSE ASSEMBLY,OIL SAMPLING VALVE,ENGINE	1
3	PAOZZ		Z0662	S8N-0409	ADAPTOR, ELBOW	1
4	PAOZZ		Z0655	LTE-V12-0001-01	FITTING,OIL SAMPLING VALVE,ENGINE	1
5	PAOZZ		Z0662	M73-22151	FITTING PLUG, PART OF P/N LTE-V12-0001-01...	1
6	PAOZZ		Z0662	MB-22	SEAL,METAL BONDED, PART OF P/N LTE-V12-0001-01.....	1
7	PAOZZ		Z0662	S91-0909	ADAPTOR, ELBOW	1
8	PAOZZ		Z0655	LTE-A12-0008-01	HOSE ASSEMBLY,OIL SAMPLING VALVE, HYDRAULIC	1
9	PAOZZ		Z0662	S24N-1608	BUSHING,REDUCING	1
10	PAOZZ		Z0662	S7-0809	ADAPTOR, ELBOW	1
11	PAOZZ		Z0655	LTE-A12-0007-01	HOSE ASSEMBLY,OIL SAMPLING VALVE,TRANSMISSION.....	1
12	PAOZZ		Z0662	S7N-0409	ADAPTOR.....	3
END OF FIGURE						



ME0671

FIG. 158 TRANSMISSION COOLER AND FILTER, LINES AND FITTINGS (SHEET 1 OF 2)

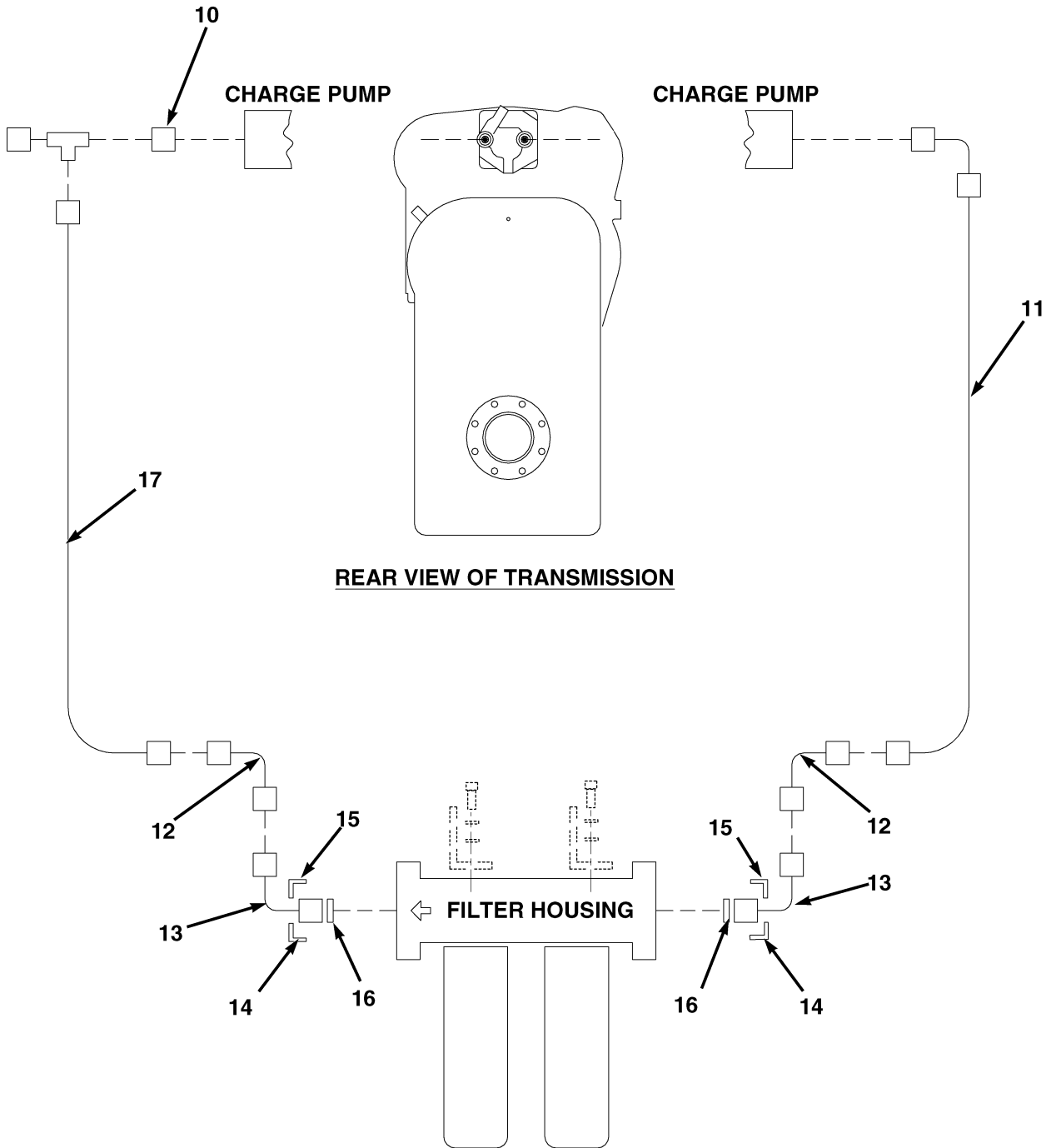

ME0672

FIG. 158 TRANSMISSION COOLER AND FILTER, LINES AND FITTINGS (SHEET 2 OF 2)

(1)	(2)	(3)	(4)	(5)	(6)	(7)
ITEM NO	SMR CODE	NSN	CAGEC	PART NUMBER	DESCRIPTION AND USABLE ON CODES (UOC)	QTY
GROUP AL: HYDRAULIC SYSTEM						
FIG. 158 TRANSMISSION COOLER AND FILTER, LINES AND FITTINGS						
1	PAOZZ		57733	334DA	SENDER,TEMPERATURE, TRANSMISSION.	1
2	PAOZZ		Z0655	LTA-V09-002-001	FITTING,TRANSMISSION COOLER	1
3	PAOZZ		Z0655	LTA-V09-001-001	NIPPLE,EXTENDED,TRANSMISSION COOLER. . .	1
4	PAOZZ		ZD665	D18/2121	ELBOW	1
5	PAOZZ		Z0655	LTA-A09-036-001	HOSE ASSEMBLY	1
6	PAOZZ		ZD665	D15/1621	NIPPLE	1
7	PAOZZ		ZD665	D51/2121	UNION,ADAPTOR.	2
8	PAOZZ		ZD665	D17/1621	ELBOW	1
9	PAOZZ		Z0655	LTA-A09-035-001	HOSE ASSEMBLY,TO COOLER.	1
10	PAOZZ		ZD665	D52/1717	NIPPLE	1
11	PAOZZ		Z0655	LTA-A09-047-001	HOSE ASSEMBLY	1
12	PAOZZ		ZD665	D50/2121	UNION,ADAPTOR.	2
13	PAOZZ		ZD665	D184/2124	ADAPTOR	2
14	PAOZZ		ZD665	D90/24	CLAMP,SPLIT FLANGE	2
15	PAOZZ		ZD665	D128/08	BOLT,CAPTIVE WASHER.	8
16	PAOZZ		ZD665	DR524	O-RING	2
17	PAOZZ		Z0655	LTA-A09-046-001	HOSE ASSEMBLY,TO FILTER	1
END OF FIGURE						

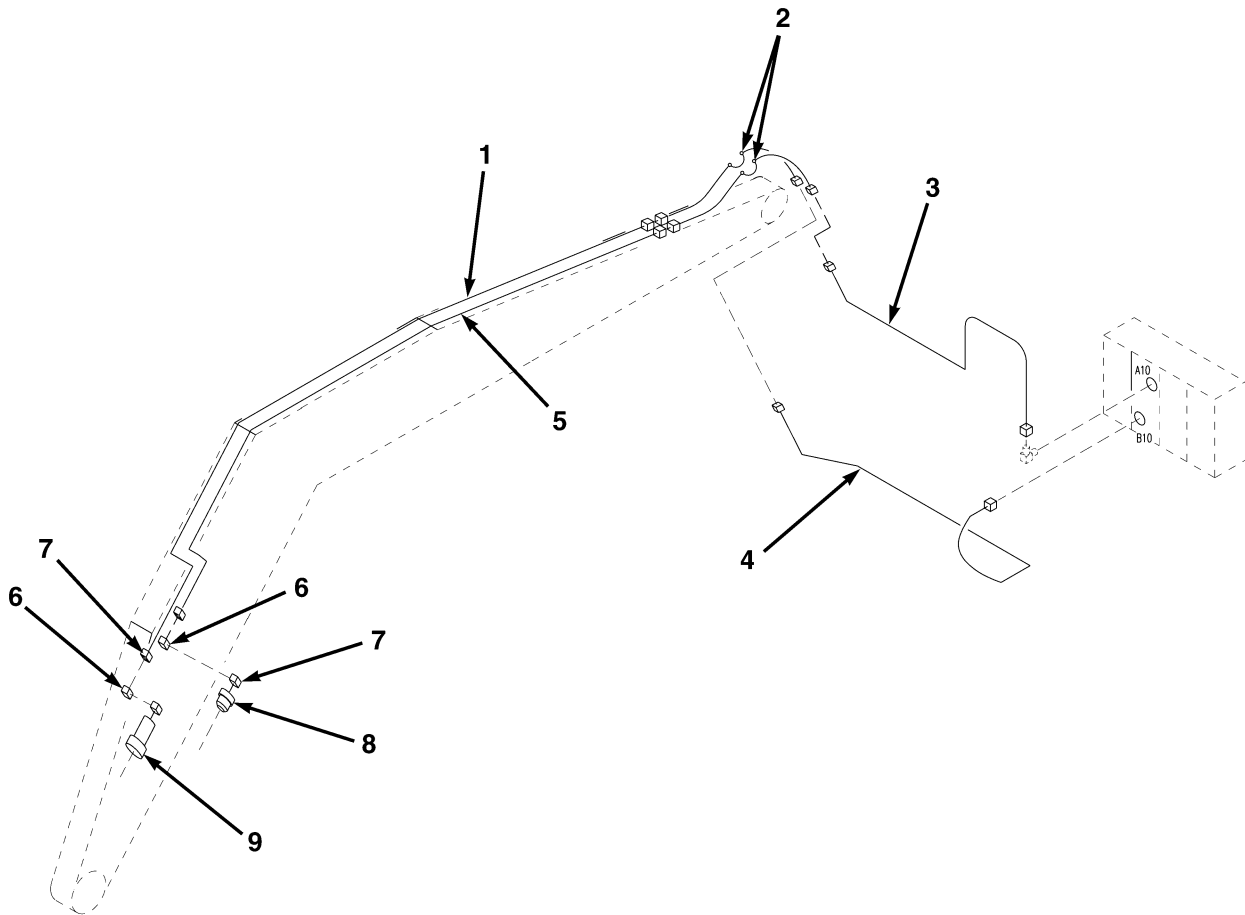

ME0626

FIG. 159 FEL LINES AND FITTINGS

(1)	(2)	(3)	(4)	(5)	(6)	(7)
ITEM NO	SMR CODE	NSN	CAGEC	PART NUMBER	DESCRIPTION AND USABLE ON CODES (UOC)	QTY
					GROUP AL: HYDRAULIC SYSTEM	
					FIG. 159 FEL LINES AND FITTINGS	
1	PAOZZ		Z0655	LTA-A12-040-001	TUBE,4 IN 1 OPEN FEMALE	1
2	PAOZZ		Z1411	138467A1	HOSE ASSEMBLY	2
3	PAOZZ		Z0655	LTA-A12-022-001	TUBE,FEL 4 IN 1 UPPER	1
4	PAOZZ		Z0655	LTA-A12-023-001	TUBE,FEL 4 IN 1 LOWER	1
5	PAOZZ		Z0655	LTA-A12-041-001	TUBE,4 IN 1 CLOSE MALE	1
6	PAOZZ		Z0662	S35-1414	ELBOW,TUBE,SWIVEL	2
7	PAOZZ		ZD665	D17-0814	ELBOW	2
8	PAOZZ		ZD665	4A26BS	COUPLING HALF,QUICK DISCONNECT, MALE ..	1
9	PAOZZ		ZD665	4126BS	COUPLING HALF,QUICK DISCONNECT, FEMALE.	1
END OF FIGURE						

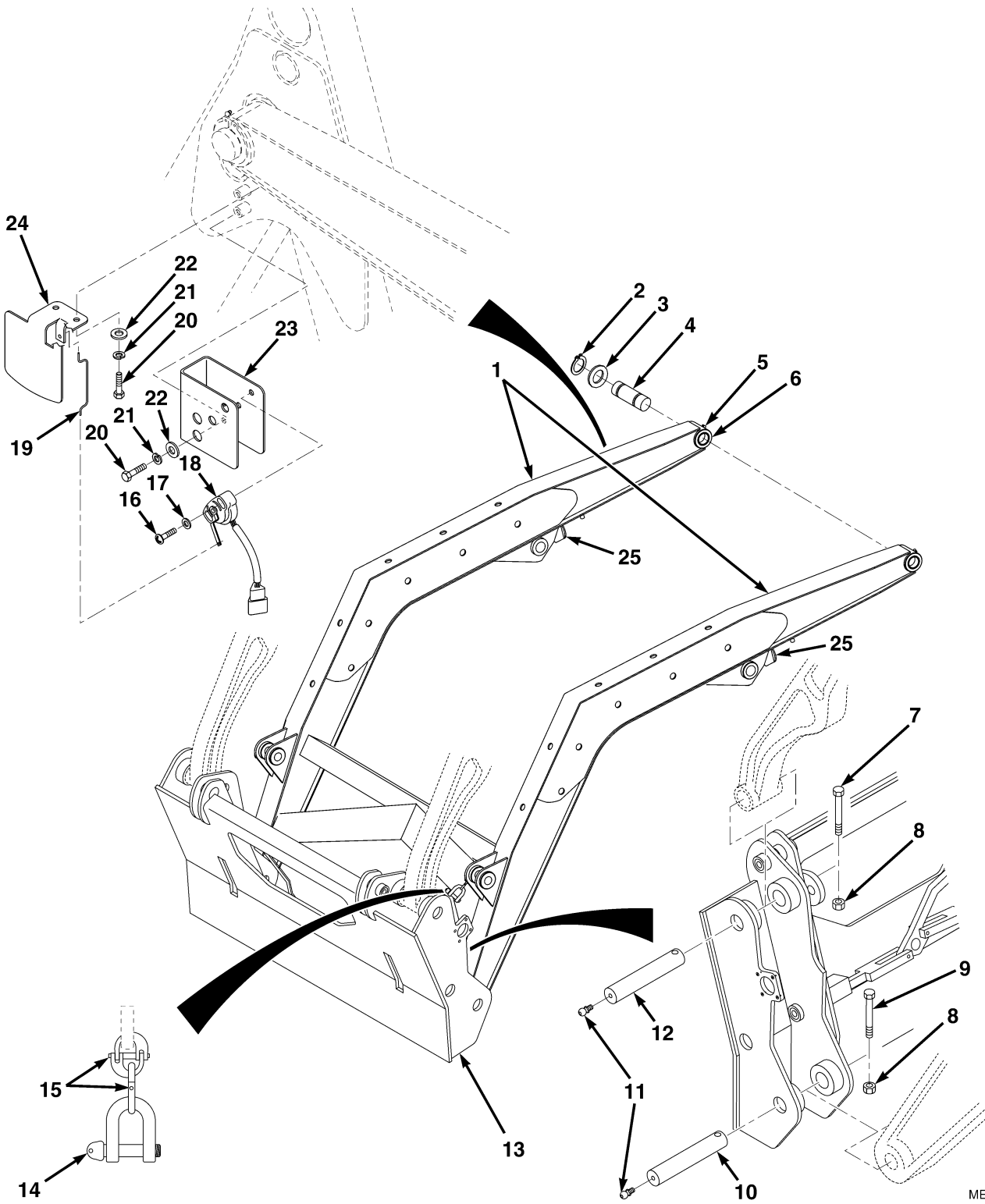

ME0878

FIG. 160 FEL ARMS, QUICK HITCH, AND LIFT POTENTIOMETER

(1)	(2)	(3)	(4)	(5)	(6)	(7)
ITEM NO	SMR CODE	NSN	CAGEC	PART NUMBER	DESCRIPTION AND USABLE ON CODES (UOC)	QTY
GROUP AM: FEL COMPONENTS						
FIG. 160 FEL ARMS, QUICK HITCH, AND LIFT POTENTIOMETER						
1	PFOZZ		Z0655	LTA-A20-002-002	ARMS ASSEMBLY,FEL FABRICATION	1
2	PAOZZ	5325-01-506-8542	10988	800-44050	RING,SNAP	2
3	PAOZZ		10988	495-81282	WASHER.....	2
4	PAOZZ		Z0655	LTA-A20-036-001	PIN,FEL PIVOT TOP.....	2
5	PAOZZ	4730-00-172-0034	81343	AS15003-6	FITTING,LUBRICATION	4
6	PAOZZ		Z1411	D127542	BUSHING	4
7	PAOZZ		Z0655	10213	SCREW,HEXAGON HEAD,M10X110	2
8	PAOZZ	5310-66-150-7796	Z0655	90264	NUT,M10	4
9	PAOZZ		Z1411	10212	SCREW,HEXAGON HEAD,M10X100	2
10	PAOZZ		Z0655	52.02.2104	PIN,LOCATING,LOWER	2
11	PAOZZ		Z0655	52.00.0001	GREASE FITTING.....	4
12	PAOZZ		Z0655	52.02.2105	PIN,LOCATING,UPPER	2
13	PFOZZ		Z0655	LTE-H20-0002-01	BRACKET,QUICK HITCH	1
14	PAOZZ		ZD484	0116 0402	SHACKLE, BOW, 3/4 IN (19MM), 5.18 TONS (4.7 TONNE SWL)	1
15	PAOZZ		ZD484	04706902	HAMMERLOCK, 13MM, 6 TONS (5.4 TONNE SWL)	2
16	PAOZZ		Z0655	LT1168	SCREW,M3X25	2
17	PAOZZ	5310-66-150-7778	Z0655	91010	WASHER, FLAT,M3	2
18	PAOZZ		Z1411	237242A1	POTENTIOMETER	1
19	PAOZZ		Z6H75	321400	WIRE, POTENTIOMETER LINK.....	1
20	PAOZZ		Z0655	10002	BOLT, HEX HEAD, M6X20	4
21	PAOZZ		Z0655	91042	LOCKWASHER,M6	4
22	PAOZZ	5310-66-150-7802	Z0655	91002	WASHER, FLAT,M6	4
23	PFOZZ		Z0655	LTA-A20-056-001	BRACKET, CHASSIS, POTENTIOMETER.....	1
24	PFOZZ		Z0655	LTA-A20-057-001	BRACKET, ARM, POTENTIOMETER.....	1
25	PAOZZ		Z0655	LTA-A20-034-001	STOP.....	2
END OF FIGURE						

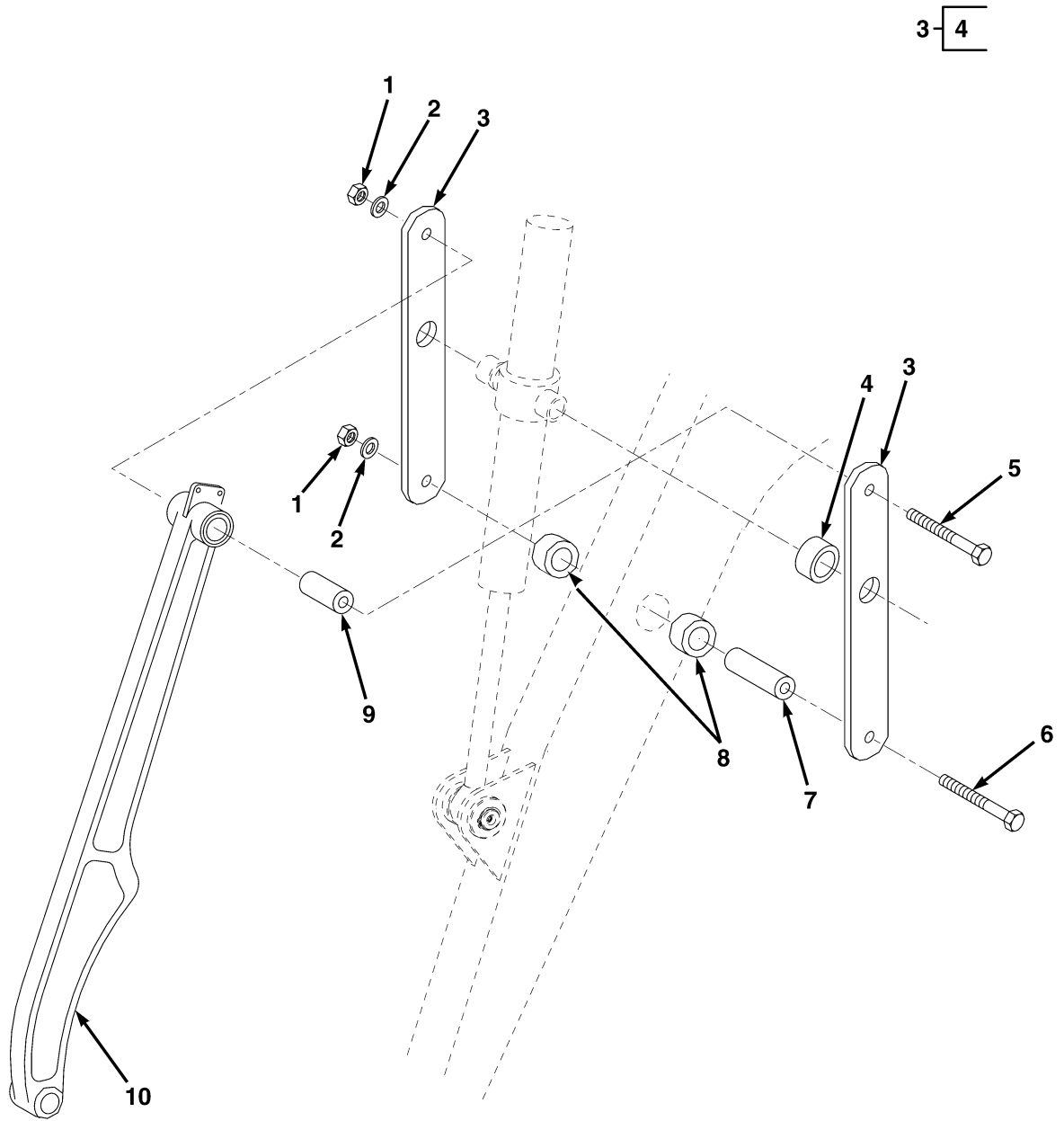

RIGHT HAND SIDE

ME0871

FIG. 161 FEL TILT CYLINDER ARMS, POTENTIOMETER AND LINKAGE (SHEET 1 OF 2)

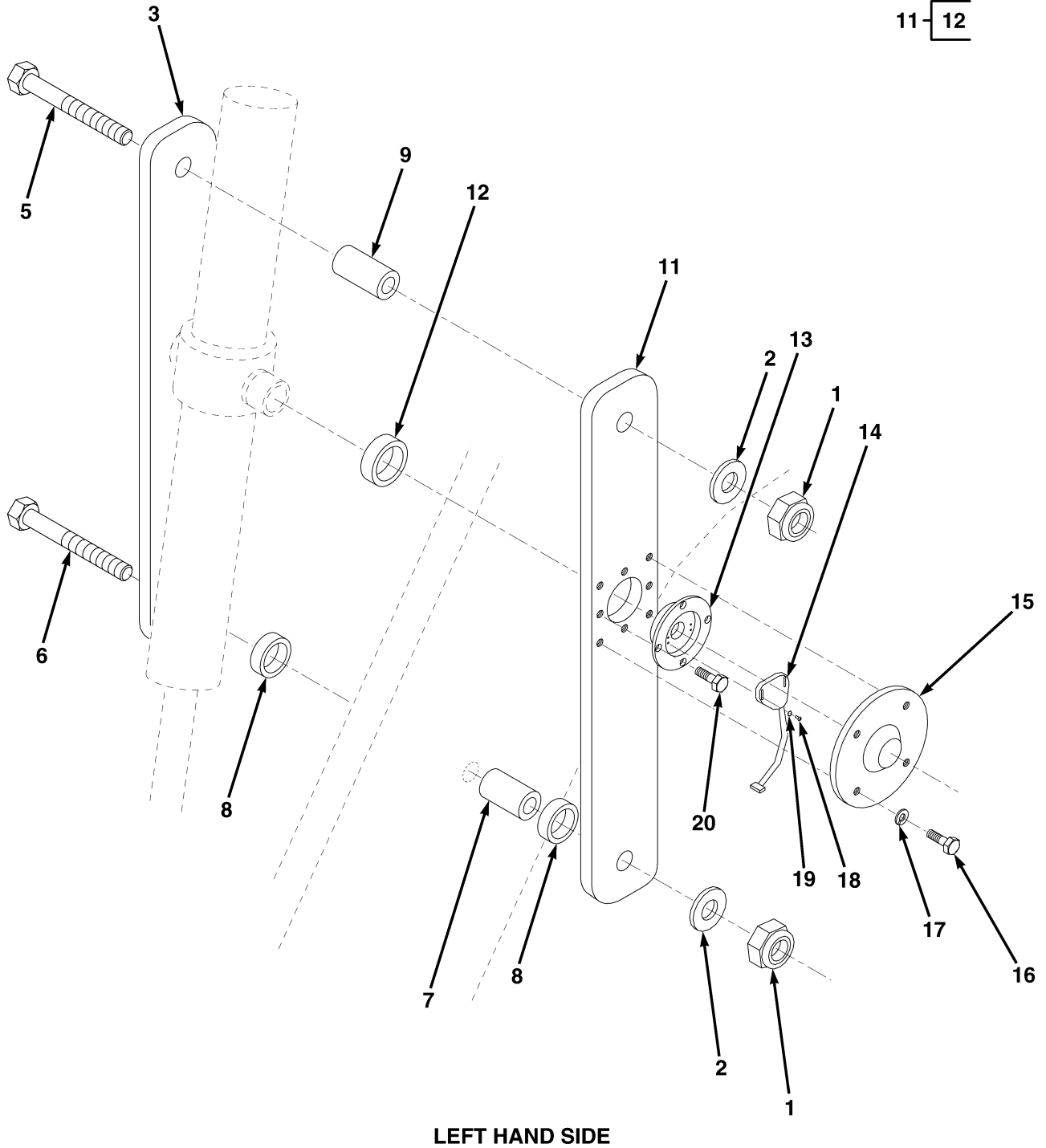

ME0873

FIG. 161 FEL TILT CYLINDER ARMS, POTENTIOMETER AND LINKAGE (SHEET 2 OF 2)

(1)	(2)	(3)	(4)	(5)	(6)	(7)
ITEM NO	SMR CODE	NSN	CAGEC	PART NUMBER	DESCRIPTION AND USABLE ON CODES (UOC)	QTY
GROUP AM: FEL COMPONENTS						
FIG. 161 FEL TILT CYLINDER ARMS, POTENTIOMETER AND LINKAGE						
1	PAOZZ		Z0655	90267	NUT,SELF-LOCKING, M20	4
2	PAOZZ		Z0655	91007	WASHER,FLAT, M20	4
3	PFOZZ		Z0655	LTA-A20-029-001	ARM,FEL LINK CANTILEVER ASSEMBLY	3
4	PAOZZ		Z1411	D151034	BUSHING PART OF P/N LTA-A20-029-001	1
5	PAOZZ		Z0655	10524	BOLT,HEX HEAD, M20X220	2
6	PAOZZ		Z0655	LTA-V20-0006-01	BOLT,FEL LINK	2
7	PAOZZ		Z0655	LTA-A20-031-001	BUSHING,SPACER,FEL	2
8	PAOZZ		Z0655	LTA-A20-020-001	BEARING CANTILEVER,LINK	4
9	PAOZZ		Z1411	D132076	BUSHING	2
10	PAOZZ		Z1411	141472A1	LINK	2
11	PFOZZ		Z0655	LTA-A20-030-001	ARM,FEL LINK CANTILEVER, POTENTIOMETER ASSEMBLY	1
12	PAOZZ		Z1411	199310A1	BUSHING,PART OF P/N LTA-A20-030-001	1
13	PFOZZ		Z0655	LTA-A20-076-001	PLATE,POTENTIOMETER,CANTILEVER ARM	1
14	PAOZZ		Z1411	237240A1	POTENTIOMETER	1
15	PAOZZ		Z1411	198570A1	COVER,SHEET	1
16	PAOZZ		Z0655	10004	BOLT,HEX HEAD, M6X30	4
17	PAOZZ		Z0655	91042	LOCKWASHER, M6	4
18	PAOZZ		Z0655	LT1168	SCREW, M3X25	2
19	PAOZZ	5310-66-150-7778	Z0655	91010	WASHER,FLAT, M3	2
20	PAOZZ		Z0655	16002	SCREW,SOCKET HEAD,C, M6X20	4
END OF FIGURE						

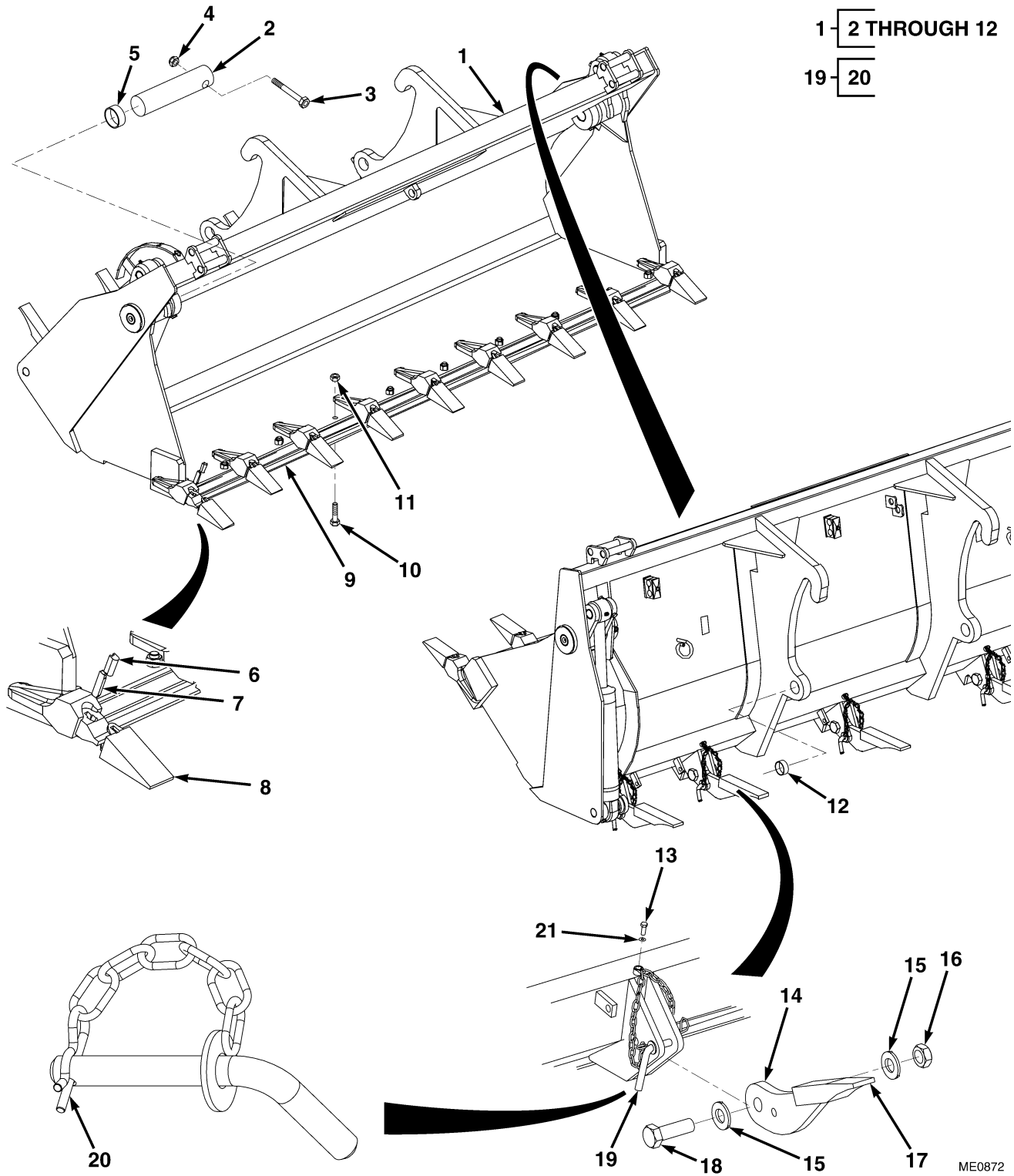
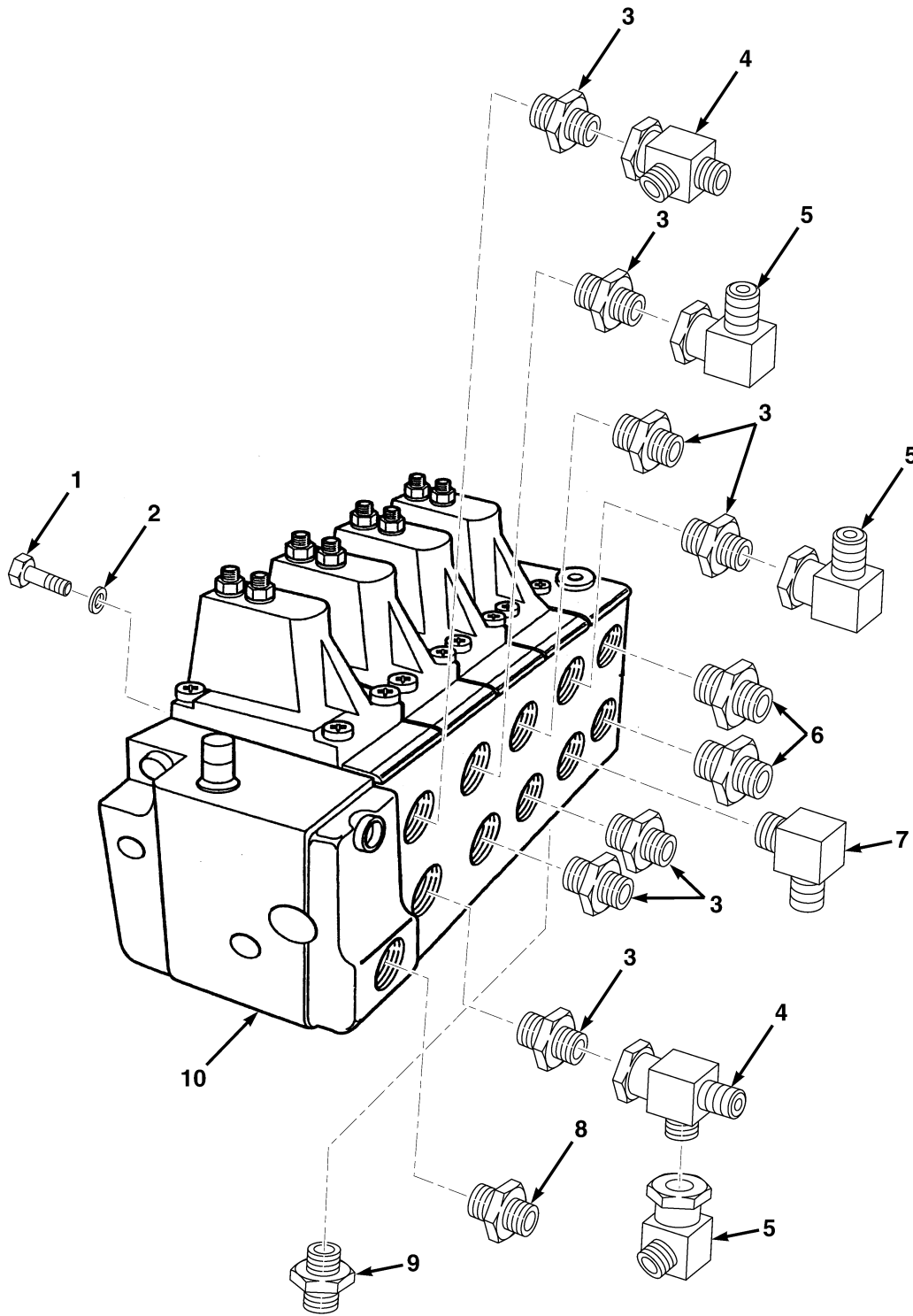

FIG. 162 FEL BUCKET COMPONENTS

(1)	(2)	(3)	(4)	(5)	(6)	(7)
ITEM NO	SMR CODE	NSN	CAGEC	PART NUMBER	DESCRIPTION AND USABLE ON CODES (UOC)	QTY
GROUP AM: FEL COMPONENTS						
FIG. 162 FEL BUCKET COMPONENTS						
1	PFOZZ		Z0655	LTA20085	BUCKET,4-IN-1	1
2	PAOZZ		Z0655	52.02.2106	PIN, PART OF P/N LTA20085	2
3	PAOZZ		Z0655	10313	BOLT,HEX HEAD,M12X110,PART OF P/N LTA20085	2
4	PAOZZ	5310-66-150-7823	Z0655	90265	NUT,SELF-LOCKING,M12,PART OF P/N LTA20085	2
5	PAOZZ		Z0655	52.01.1014	BUSHING,PART OF P/N LTA20085	2
6	PCOZZ		ZX784	18 LK	RUBBER,LOCKING,PART OF P/N LTA20085	9
7	PAOZZ		ZX784	18 PN	PIN,PART OF P/N LTA20085	9
8	PAOZZ		ZX784	18 LP	TOOTH,PART OF P/N LTA20085	9
9	PAOZZ		Z0655	51.02.0587	EDGE,CUTTING,PART OF P/N LTA20085	1
10	PAOZZ		Z0655	51.15.0116	BOLT,PLOUGH,PART OF P/N LTA20085	10
11	PAOZZ		Z0655	51.14.0025	NUT,HEAVY DUTY,5/8-11,PART OF P/N LTA20085	10
12	PAOZZ		Z0655	52.01.4017	BUSHING,5/8-11,PART OF P/N LTA20085	2
13	PAOZZ		Z0655	10001	BOLT,HEX HEAD,M6X16	5
14	PAOZZ		Z0655	LTA-V20-001-001	TYNE	5
15	PAOZZ		Z0655	91008	WASHER,FLAT,M24	10
16	PAOZZ		Z0655	90268	NUT,SELF-LOCKING,M24.	5
17	PAOZZ	3830-66-147-6143	Z0655	LTA20071/S	TOOTH	5
18	PAOZZ		Z0655	LT1097	BOLT,HEX HEAD,M24X80	5
19	PAOZZ	2540-66-148-2810	Z0655	LTA-A05-162-001	PIN ASSEMBLY,RETAIN	5
20	PAOZZ	5315-66-148-2808	Z0655	LTA20072	PIN,RETAINING,PART OF P/N LTA-A05-162-001	5
21	PAOZZ	5310-66-150-7802	Z0655	91002	WASHER,FLAT,M6	5
END OF FIGURE						



ME0527

FIG. 163 FEL VALVE BLOCK ASSEMBLY

(1)	(2)	(3)	(4)	(5)	(6)	(7)
ITEM NO	SMR CODE	NSN	CAGEC	PART NUMBER	DESCRIPTION AND USABLE ON CODES (UOC)	QTY
GROUP AM: FEL COMPONENTS						
FIG. 163 FEL VALVE BLOCK ASSEMBLY						
1	PAOZZ		Z0655	10102	BOLT,HEX HEAD,M8X20	4
2	PAOZZ	5310-66-150-7830	Z0655	91043	LOCKWASHER,M8	4
3	PAOZZ		ZD665	D52/1414	NIPPLE	7
4	PAOZZ		ZD665	D82/141414	TEE	2
5	PAOZZ	4730-66-028-8924	Z0655	D50-1414	ELBOW, 90 DEGREE	3
6	PAOZZ		ZD665	D52/1717	NIPPLE	2
7	PAOZZ	4730-66-031-8433	Z0655	D53/1414	ELBOW, 90 DEGREE	1
8	PAOZZ		ZD655	D52/2121	NIPPLE	1
9	PAOZZ		Z0662	S90-0908	NIPPLE	1
10	PAOZZ	4810-01-506-7194	Z1411	140772A1	VALVE,FRONT END LOADER	1
END OF FIGURE						

3-4

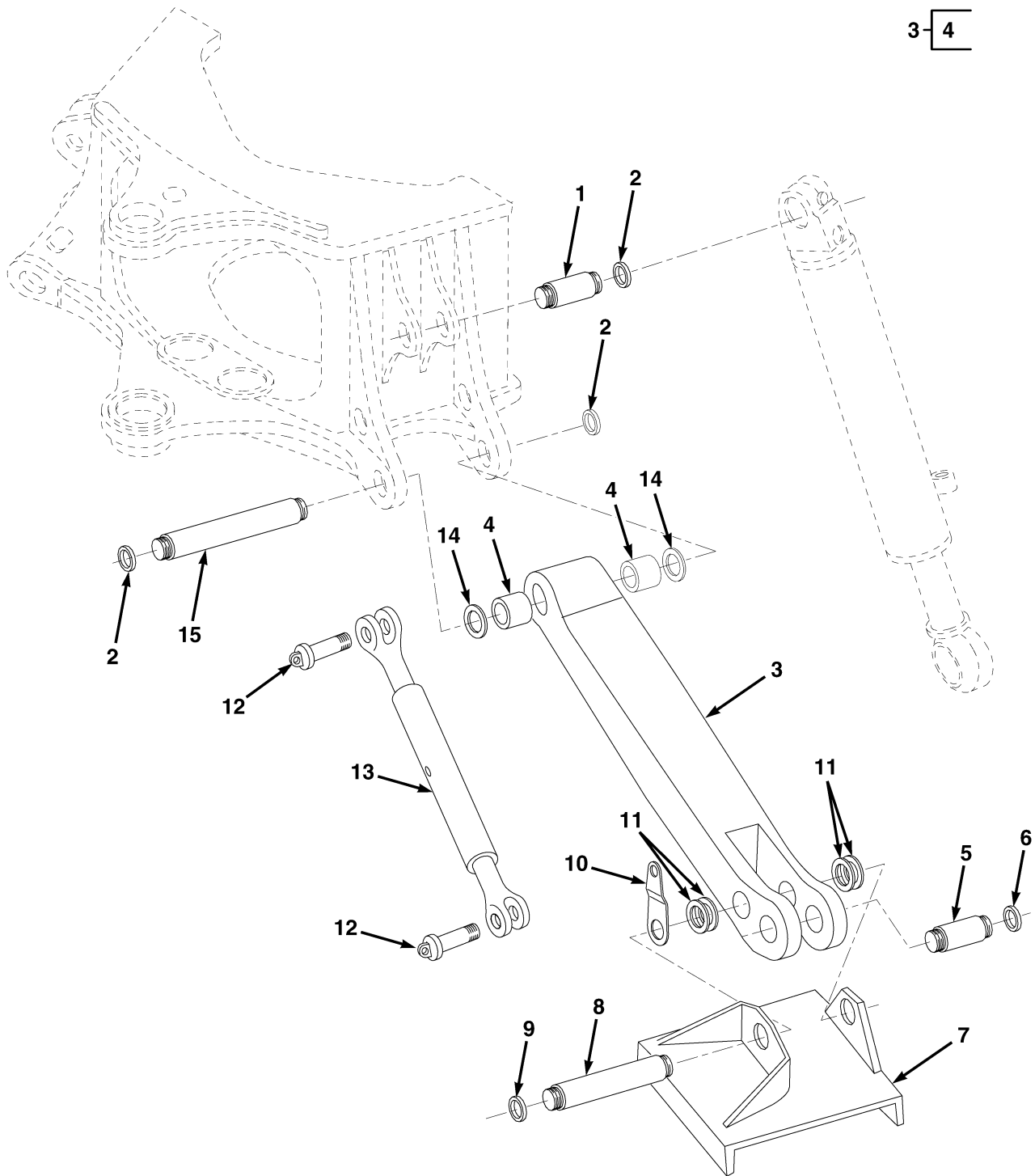
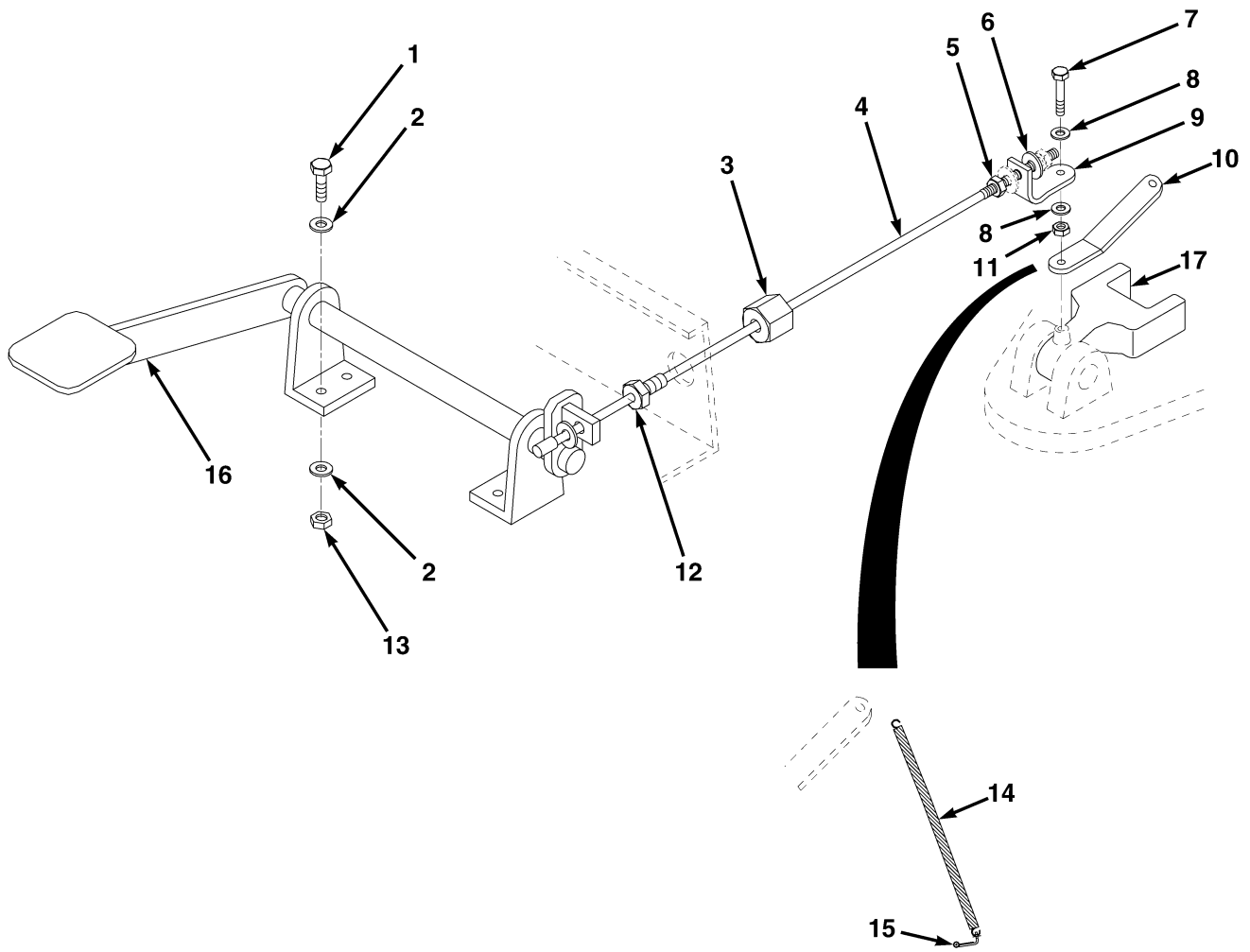

FIG. 164 BACKHOE STABILIZER ARMS

ME0879

(1)	(2)	(3)	(4)	(5)	(6)	(7)
ITEM NO	SMR CODE	NSN	CAGEC	PART NUMBER	DESCRIPTION AND USABLE ON CODES (UOC)	QTY
GROUP AN: BACKHOE COMPONENTS						
FIG. 164 BACKHOE STABILIZER ARMS						
1	PAOZZ		10988	D38907	PIN.	2
2	PAOZZ	5325-01-506-8532	10988	103-16175	RING,SNAP	8
3	PFOZZ		10988	D133428	STABILIZER	2
4	PAOZZ	3120-00-031-2221	10988	D50146	BUSHING,PART OF P/N D133428	4
5	PAOZZ	3120-01-507-1841	10988	D28648	PIN.	2
6	PAOZZ	5325-00-420-3858	10988	D25279	RING,SNAP	4
7	PAOZZ		10988	D88427	PLATE	2
8	PAOZZ	3120-01-507-1841	10988	D28648	PIN.	2
9	PAOZZ	5325-00-420-3858	10988	D25279	RING,SNAP	4
10	PFOZZ	5341-66-148-2826	Z0655	LTA-A20-079-001	BRACKET,SAFETY ARM,BACKHOE MOUNT	2
11	PAOZZ	5310-01-507-1677	10988	D143406	WASHER,USED AS A SPACER	V
12	PFOZZ	5315-66-150-8079	Z0655	LTA-A20-081-001	PIN,CLEVIS	4
13	PFOZZ		Z0655	LTA20088	TURNBUCKLE,CLEVIS END 1 TON	2
14	PAOZZ		10988	495-81282	WASHER	2
15	PAOZZ		10988	121665A1	PIN.	2
END OF FIGURE						

4-5 AND 6



ME0870

FIG. 165 BACKHOE LOCK PEDAL

(1)	(2)	(3)	(4)	(5)	(6)	(7)
ITEM NO	SMR CODE	NSN	CAGEC	PART NUMBER	DESCRIPTION AND USABLE ON CODES (UOC)	QTY
GROUP AN: BACKHOE COMPONENTS						
FIG. 165 BACKHOE LOCK PEDAL						
1	PAOZZ		Z0655	10001	BOLT,HEX HEAD,M6X16	4
2	PAOZZ	5310-66-150-7802	Z0655	91002	WASHER,FLAT,M6	8
3	PAOZZ		Z0655	LT1137	NUT,SELF-LOCKING,BRASS,M12	1
4	PAOZZ		Z0655	LTA-H13-004-001	CABLE	1
5	PAOZZ	5310-66-150-7833	Z0655	90262	NUT,SELF-LOCKING,M6,PART OF P/N LTA-H13-004-001	2
6	PAOZZ	5310-66-150-7820	Z0655	91022	WASHER,FLAT,M6,PART OF P/N LTA-H13-004-001	2
7	PAOZZ		Z0655	10205	BOLT,HEX HEAD,M10X40	1
8	PAOZZ	5310-66-150-7819	Z0655	91004	WASHER,FLAT,M10	2
9	PFOZZ	5975-66-150-7867	Z0655	LTA-A20-075-001	CABLE MOUNT,LOCK PEDAL	1
10	PFOZZ		Z0655	LTA-A20-0096-01	BRACKET LOCK,SPRING	1
11	PAOZZ	5310-66-150-7796	Z0655	90264	NUT,SELF-LOCKING,M10.	1
12	PAOZZ		Z0655	LTA-V20-002-001	CABLE GUIDE	1
13	PAOZZ	5310-66-150-7833	Z0655	90262	NUT,SELF-LOCKING,M6.	4
14	PAOZZ		Z0655	LTA20092	SPRING.	1
15	PFOZZ	3040--66-150-7856	Z0655	LTA-A20-0097-01	SPRING ANCHOR	1
16	PFOZZ		Z0655	LTA-A20-064-001	LOCK PEDAL,BACKHOE	1
17	PAOZZ		10988	379941A1	LATCH	1
END OF FIGURE						

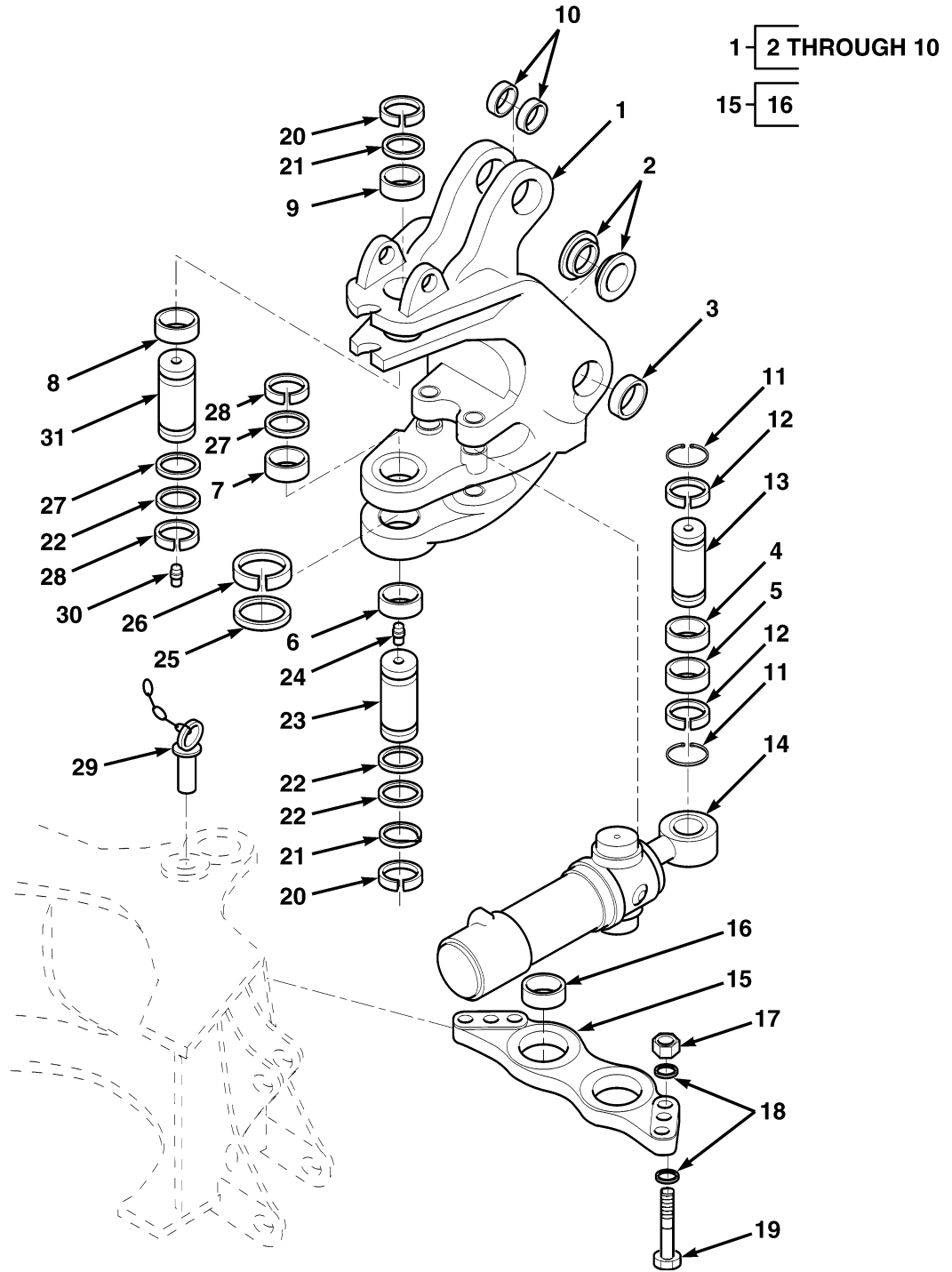
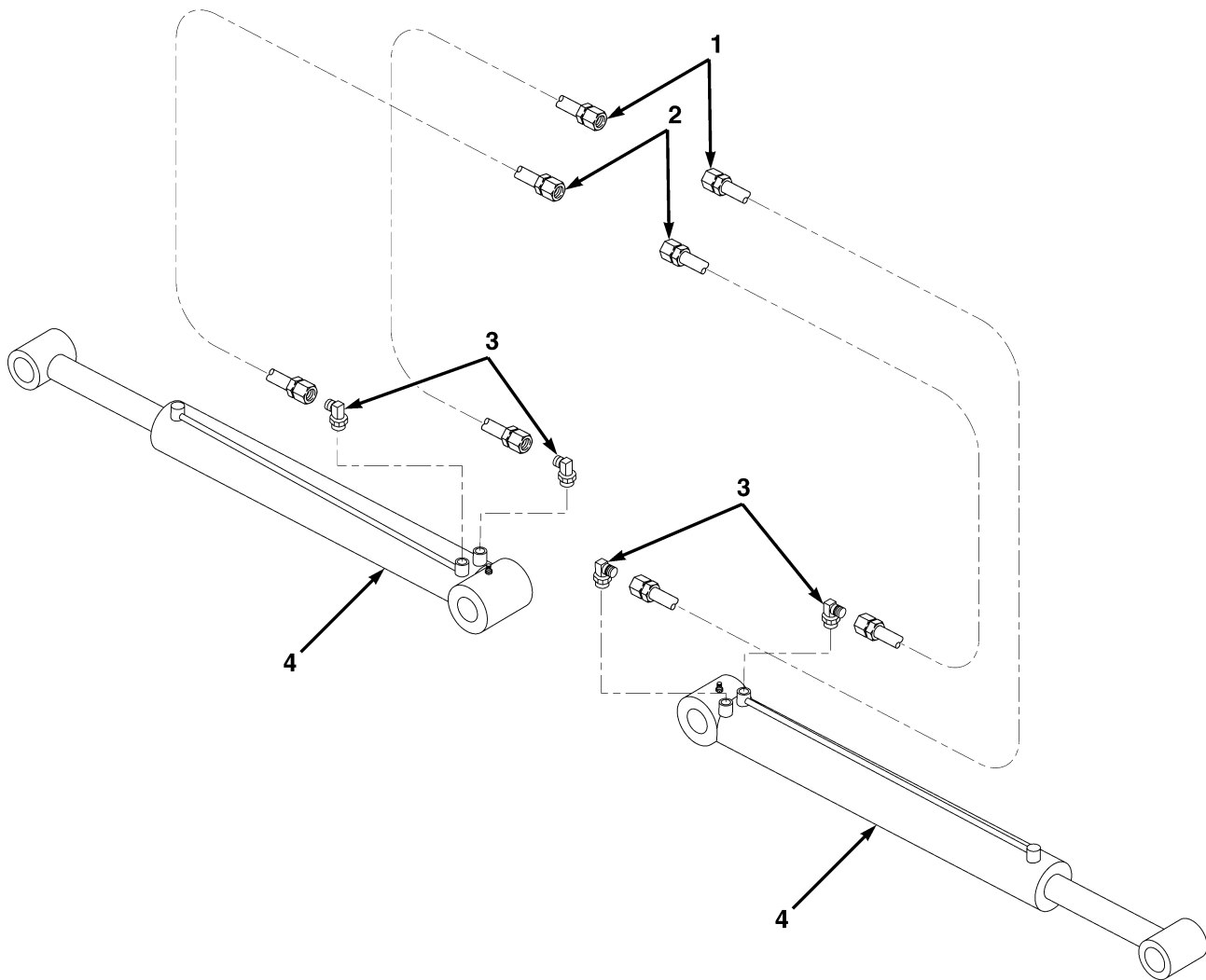

FIG. 166 BACKHOE SWING TOWER AND CYLINDERS

ME0880

(1)	(2)	(3)	(4)	(5)	(6)	(7)
ITEM NO	SMR CODE	NSN	CAGEC	PART NUMBER	DESCRIPTION AND USABLE ON CODES (UOC)	QTY
GROUP AN: BACKHOE COMPONENTS FIG. 166 BACKHOE SWING TOWER AND CYLINDERS						
1	PFOZZ		10988	326806A1	FRAME ASSEMBLY,SWING TOWER.....	1
2	PAOZZ		10988	121778A1	BUSHING,PART OF P/N 326806A1	2
3	PAOZZ		10988	329998A1	BUSHING,PART OF P/N 326806A1	2
4	PAOZZ	3120-01-507-0770	10988	135249A1	BUSHING,PART OF P/N 326806A1	2
5	PAOZZ	3120-01-507-0771	10988	135248A1	BUSHING,PART OF P/N 326806A1	2
6	PAOZZ	3120-01-507-0767	10988	D151074	BUSHING,PART OF P/N 326806A1	1
7	PAOZZ	3120-01-507-0678	10988	D151073	BUSHING,PART OF P/N 326806A1	1
8	PAOZZ	3120-01-507-1751	10988	D135559	BUSHING,PART OF P/N 326806A1	1
9	PAOZZ	3120-01-507-1752	10988	D135557	BUSHING,PART OF P/N 326806A1	1
10	PAOZZ	3120-01-507-1744	10988	D149079	BUSHING,PART OF P/N 326806A1	2
11	PAOZZ	5325-01-507-0012	10988	103-16200	RING,RETAINING	4
12	PAOZZ		10988	495-81227	WASHER,USED AS A SPACER.....	2
13	PAOZZ		10988	386092A1	PIN.....	2
14	PAOLL		10988	188027A2	CYLINDER ASSEMBLY,SWING	2
15	PFOZZ		10988	198976A1	BRACKET	1
16	PAOZZ		10988	114318A1	BUSHING,PART OF P/N 198976A1	2
17	PAOZZ		10988	829-1420	NUT,M20	6
18	PAOZZ	5310-01-501-8492	10988	896-11020	WASHER,M22	12
19	PAOZZ		10988	827-20075	BOLT,M20X75	6
20	PAOZZ	5325-01-506-8546	10988	800-40065	RING	2
21	PAOZZ	5310-01-507-1641	10988	D136700	SHIM,0.079IN(2.0MM)THICK	2
22	PAOZZ	5310-01-507-1629	10988	D136391	SHIM,0.063IN(1.6MM)THICK	V
23	PAOZZ	3120-01-507-1757	10988	D151065	PIN.....	1
24	PAOZZ	4730-00-050-4208	81343	AS15003-1	FITTING,LUBRICATION	1
25	PAOZZ		10988	134167A1	WASHER,0.080IN (2.05MM)THICK	2
26	PAOZZ	5310-01-507-1699	10988	D136699	WASHER.....	1
27	PAOZZ	5310-01-507-1636	10988	D136392	SHIM,0.118IN(3.0MM)THICK	V
28	PAOZZ	5325-01-506-8556	10988	800-40070	RING	2
29	PAOZZ		10988	384815A1	PIN.....	1
30	PAOZZ	4730-00-172-0034	81343	AS15003-6	FITTING,LUBRICATION	2
31	PAOZZ		10988	132890A1	PIN.....	1

END OF FIGURE



ME0883

FIG. 167 STABILIZER CYLINDERS AND HYDRAULIC PIPES

(1)	(2)	(3)	(4)	(5)	(6)	(7)
ITEM NO	SMR CODE	NSN	CAGEC	PART NUMBER	DESCRIPTION AND USABLE ON CODES (UOC)	QTY
					GROUP AN: BACKHOE COMPONENTS	
					FIG. 167 STABILIZER CYLINDERS AND HYDRAULIC PIPES	
1	PAOZZ		10988	390821A1	HOSE,STABILIZER CYLINDER	2
2	PAOZZ	4720-01-473-8757	10988	144251A1	HOSE,STABILIZER CYLINDER	2
3	PAOZZ		Z0662	S91-1212	ELBOW	4
4	PAOZZ		Z5684	AD300-03	CYLINDER,HYDRAULIC.....	2
END OF FIGURE						

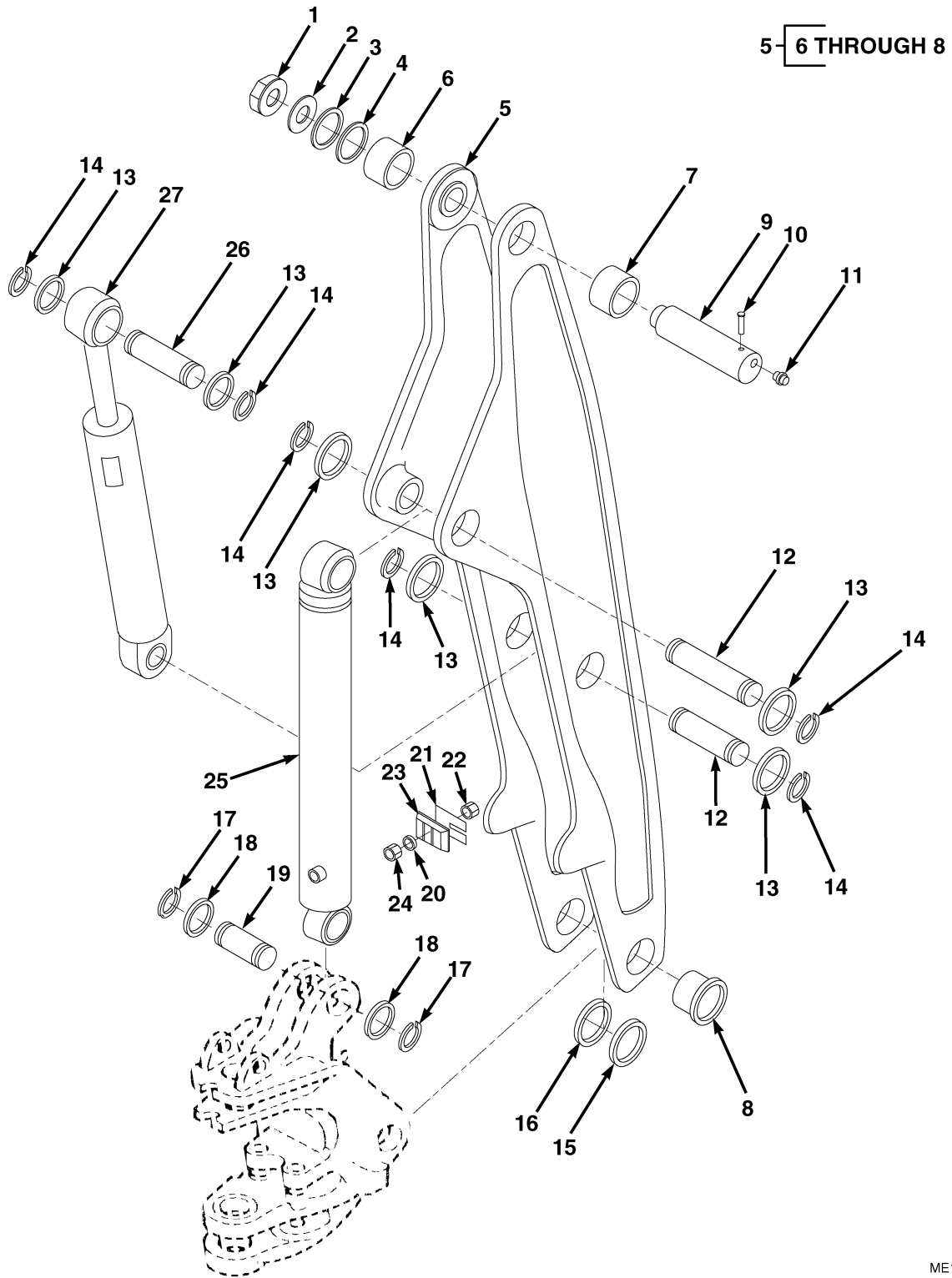

ME1120

FIG. 168 BACKHOE BOOM ASSEMBLY AND CYLINDERS

(1)	(2)	(3)	(4)	(5)	(6)	(7)
ITEM NO	SMR CODE	NSN	CAGEC	PART NUMBER	DESCRIPTION AND USABLE ON CODES (UOC)	QTY
GROUP AN: BACKHOE COMPONENTS						
FIG. 168 BACKHOE BOOM ASSEMBLY AND CYLINDERS						
1	PAFZZ		10988	181042A1	NUT	1
2	PAFZZ		10988	D133632	WASHER	1
3	PAFZZ	5310-01-507-1629	10988	D136391	SHIM,0.063IN (1.6MM)THICK	V
4	PAFZZ	5310-01-507-1636	10988	D136392	SHIM,0.118IN (3.0MM)THICK	V
5	PFFZZ		10988	129883A1	BOOM	1
6	PAFZZ	3120-01-507-1829	10988	D137218	BUSHING,PART OF P/N 129883A1	1
7	PAFZZ		10988	D135739	BUSHING,PART OF P/N 129883A1	1
8	PAFZZ	3120-01-507-1827	10988	D151071	BUSHING,PART OF P/N 129883A1	2
9	PAFZZ		10988	D132494	PIN.	1
10	PAFZZ		10988	300013A1	PIN.	1
11	PAOZZ	4730-00-050-4208	81343	AS15003-1	FITTING,LUBRICATION	2
12	PAOZZ		10988	129040A1	PIN.	2
13	PAOZZ	5310-01-292-7254	10988	495-81226	WASHER	6
14	PAOZZ		10988	103-16175	RING,SNAP	6
15	PAOZZ		10988	H71514	WASHER	V
16	PAFZZ		10988	R32119	SHIM	V
17	PAOZZ		10988	800-44050	RING,SNAP	2
18	PAOZZ		10988	495-81227	WASHER	2
19	PAOZZ		10988	142842A1	PIN.	1
20	PAOZZ	5310-01-353-1803	10988	892-11010	WASHER,LOCK	1
21	PAOZZ		10988	138624A1	SHIM,0.059IN (1.5MM) THICK,M10	V
22	PAOZZ		10988	184884A1	PLUG	1
23	PAOZZ		10988	183938A1	BUMPER	1
24	PAOZZ	5310-01-439-1044	10988	829-1410	NUT,PLAIN HEXAGON	1
25	PAOLL		10988	189653A2	CYLINDER ASSEMBLY,BOOM,M10	1
26	PAOZZ		10988	129041A1	PIN.	1
27	PAOLL		10988	233114A2	CYLINDER ASSEMBLY,DIPPER	1
END OF FIGURE						

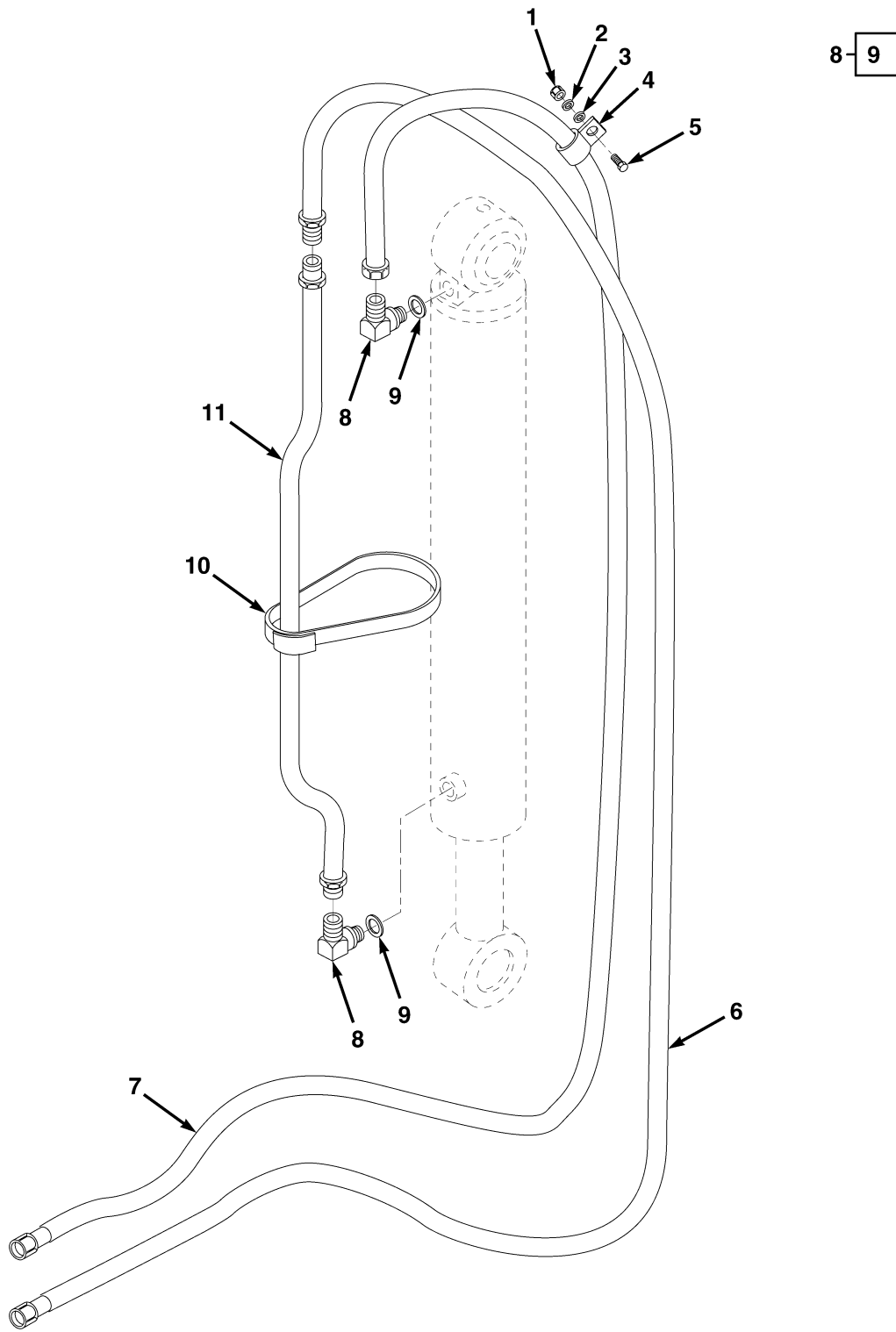
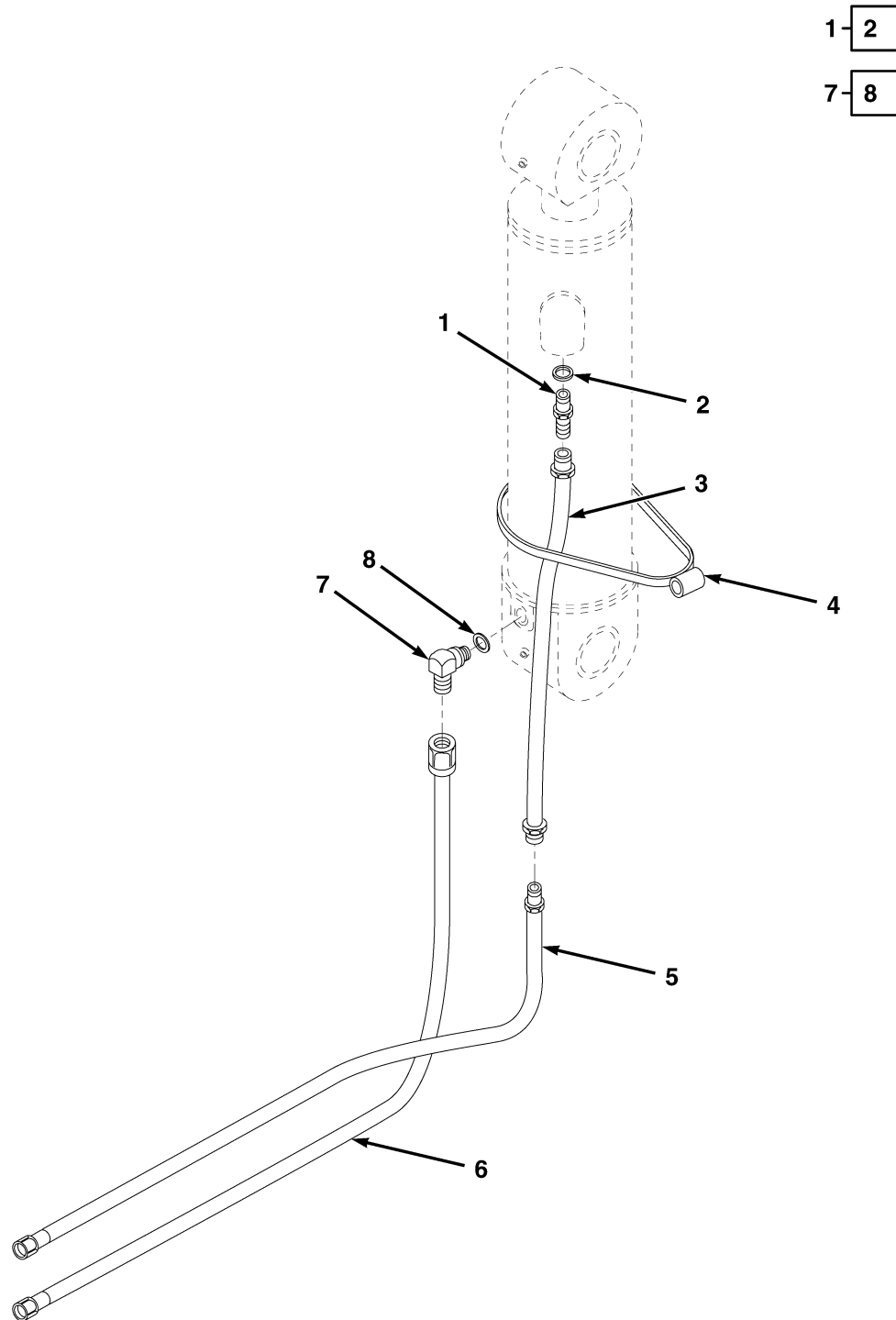

FIG. 169 BACKHOE BOOM CYLINDER LINES AND FITTINGS

(1)	(2)	(3)	(4)	(5)	(6)	(7)
ITEM NO	SMR CODE	NSN	CAGEC	PART NUMBER	DESCRIPTION AND USABLE ON CODES (UOC)	QTY
GROUP AN: BACKHOE COMPONENTS						
FIG. 169 BACKHOE BOOM CYLINDER LINES AND FITTINGS						
1	PAOZZ	5310-01-439-1044	10988	829-1410	NUT,PLAIN HEXAGON,M10	1
2	PAOZZ	5310-01-353-1803	10988	892-11010	WASHER,LOCK,M10	1
3	PAOZZ	5310-01-352-3129	10988	895-11010	WASHER,FLAT,M10	1
4	PAOZZ		10988	R24840	CLAMP	1
5	PAOZZ	5305-01-439-8442	10988	614-10035	SCREW,CAP,HEXAGON,HEAD, M10X35.....	1
6	PAOZZ		10988	397786A1	HOSE,BOOM CYLINDER,LOWER VALVE PORT ..	1
7	PAOZZ		10988	393369A1	HOSE,BOOM CYLINDER,UPPER VALVE	1
8	PAOZZ	4730-00-974-7313	96906	MS51527-A10	ELBOW,TUBE TO BOSS	2
9	PAOZZ	5331-01-303-5376	10988	237-6010	O-RING,PART OF P/N MS51527-A10	2
10	PAOZZ		10988	214-1488	CLAMP,5 1/8IN TO 6IN	1
11	PAOZZ		10988	357471A1	TUBE.....	1
END OF FIGURE						



ME1168

FIG. 170 BACKHOE DIPPER CYLINDER LINES AND FITTINGS

(1)	(2)	(3)	(4)	(5)	(6)	(7)
ITEM NO	SMR CODE	NSN	CAGEC	PART NUMBER	DESCRIPTION AND USABLE ON CODES (UOC)	QTY
GROUP AN: BACKHOE COMPONENTS						
FIG. 170 BACKHOE DIPPER CYLINDER LINES AND FITTINGS						
1	PAOZZ	4730-01-017-5122	96906	MS39324-10-10	ADAPTER,STRAIGHT	1
2	PAOZZ	5331-01-303-5376	10988	237-6010	O-RING,PART OF P/N 218-5062	1
3	PAOZZ		10988	357469A1	TUBE.....	1
4	PAOZZ		10988	214-1488	CLAMP,5 1/8IN TO 6IN	1
5	PAOZZ		10988	397787A1	HOSE,DIPPER CYLINDER,UPPER VALVE PORT .	1
6	PAOZZ		10988	393371A1	HOSE,DIPPER CYLINDER,LOWER VALVE PORT .	1
7	PAOZZ	4730-00-974-7313	96906	MS51527-A10	ELBOW,TUBE TO BOSS	1
8	PAOZZ	5331-01-303-5376	10988	237-6010	O-RING,PART OF P/N MS51527-A10	1
END OF FIGURE						

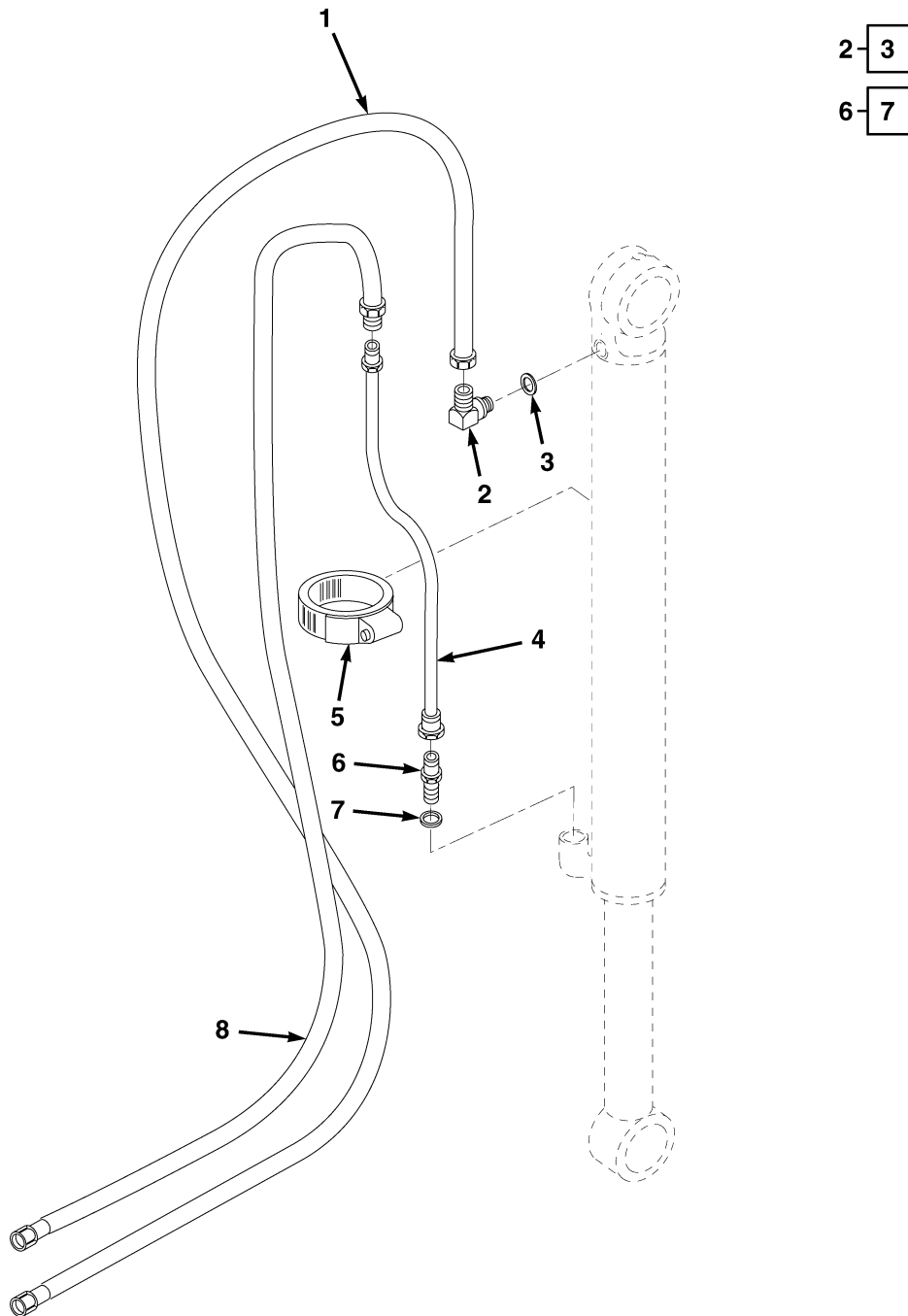

ME1167

FIG. 171 BACKHOE BUCKET CYLINDER LINES AND FITTINGS

(1)	(2)	(3)	(4)	(5)	(6)	(7)
ITEM NO	SMR CODE	NSN	CAGEC	PART NUMBER	DESCRIPTION AND USABLE ON CODES (UOC)	QTY
GROUP AN: BACKHOE COMPONENTS						
FIG. 171 BACKHOE BUCKET CYLINDER LINES AND FITTINGS						
1	PAOZZ		10988	393360A1	HOSE, BACKHOE BUCKET CYLINDER, UPPER VALVE PORT	1
2	PAOZZ	4730-00-974-7313	96906	MS51527-A10	ELBOW, TUBE TO BOSS	1
3	PAOZZ	5331-01-303-5376	10988	237-6010	O-RING, PART OF P/N MS51527-A10	1
4	PAOZZ		10988	357470A1	TUBE	1
5	PAOZZ	4730-01-506-8258	10988	214-1464	CLAMP	2
6	PAOZZ	4730-01-017-5122	96906	MS39324-10-10	ADAPTER, STRAIGHT	1
7	PAOZZ	5331-01-303-5376	10988	237-6010	O-RING, PART OF P/N 218-5062	1
8	PAOZZ		10988	397788A1	HOSE, BACKHOE BUCKET CYLINDER, LOWER VALVE PORT	1
END OF FIGURE						

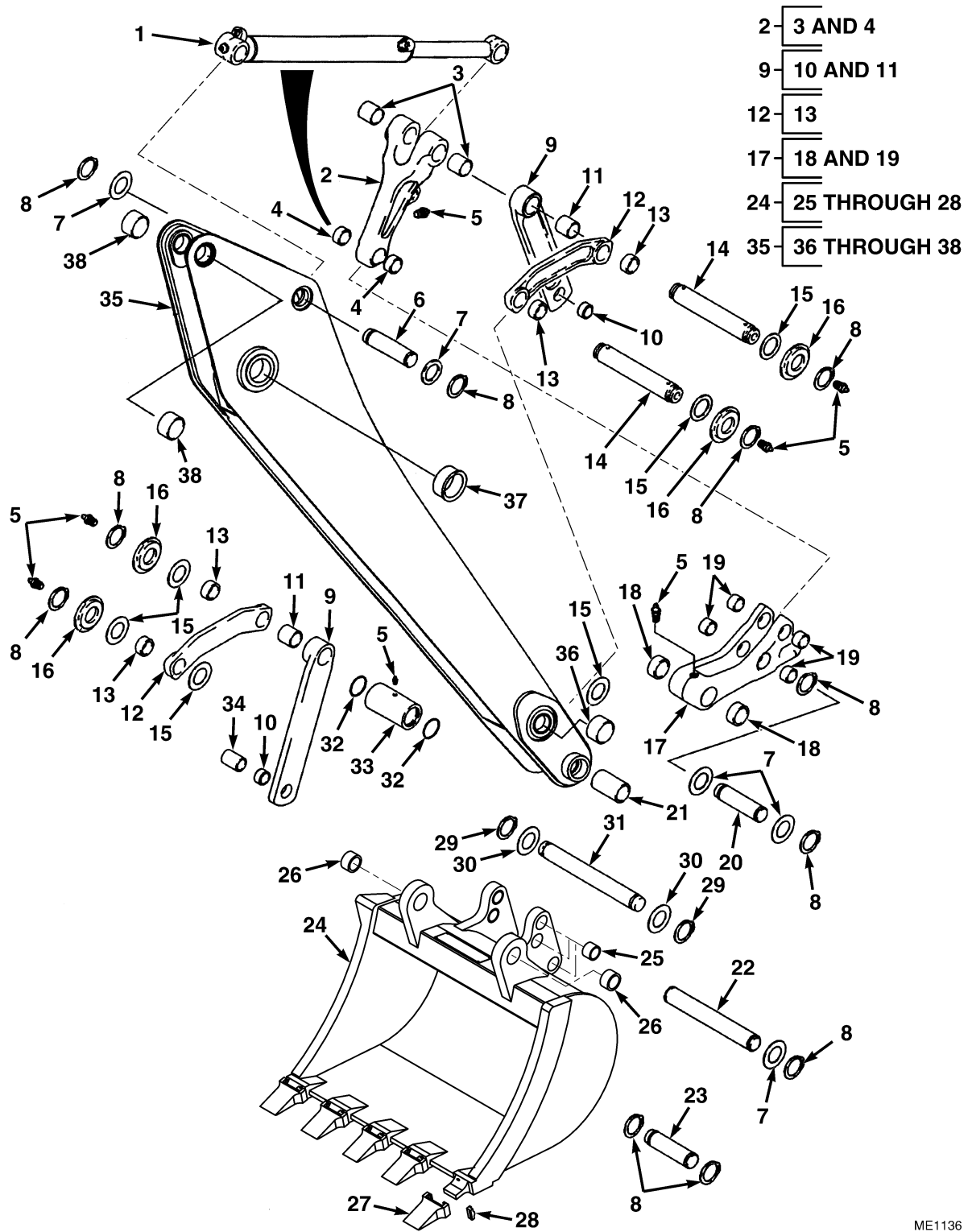
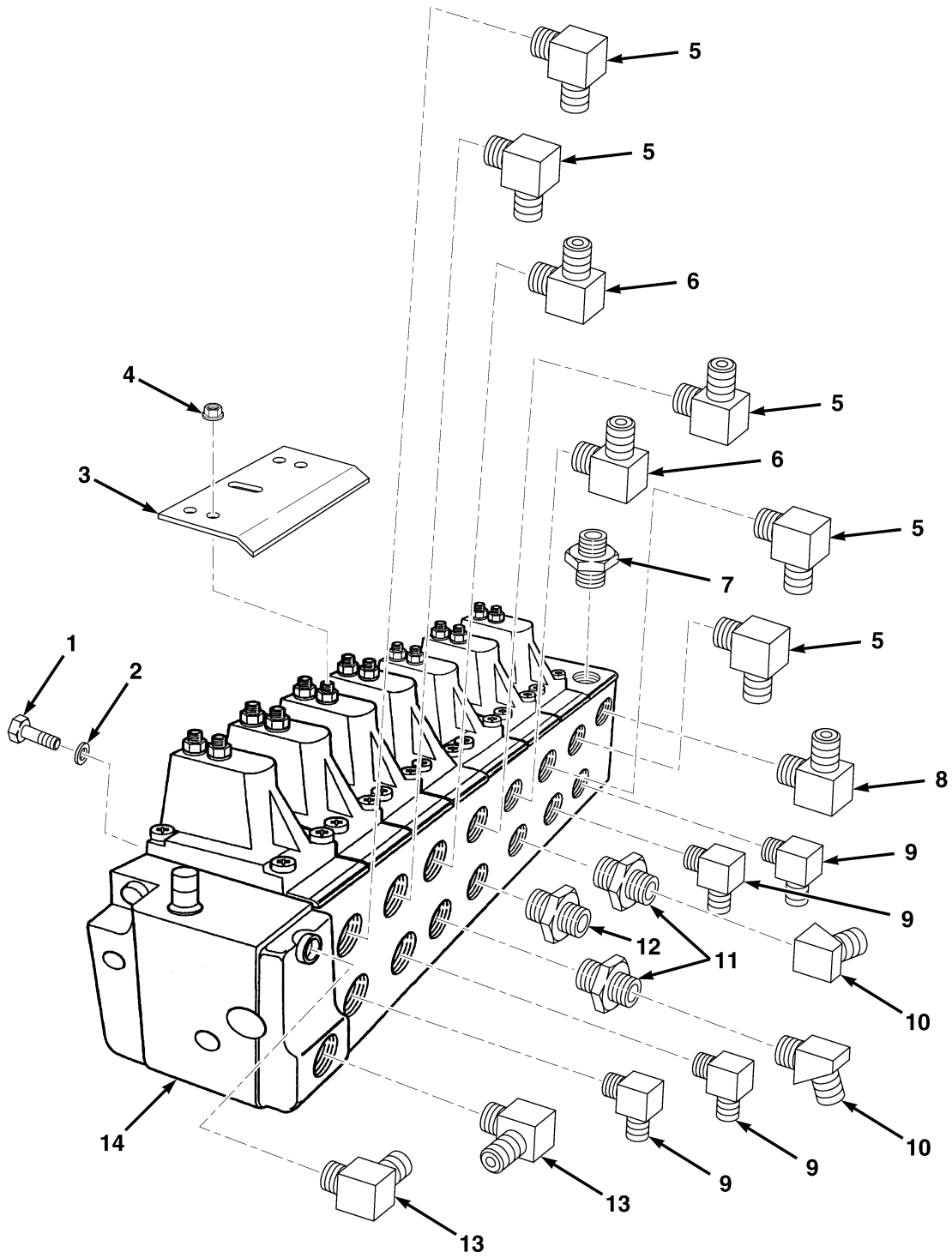

FIG. 172 DIPPER ARM, BUCKET, AND BUCKET CYLINDER

ME1136

(1)	(2)	(3)	(4)	(5)	(6)	(7)
ITEM NO	SMR CODE	NSN	CAGEC	PART NUMBER	DESCRIPTION AND USABLE ON CODES (UOC)	QTY
GROUP AN: BACKHOE COMPONENTS						
FIG. 172 DIPPER ARM, BUCKET, AND BUCKET CYLINDER						
1	PAOZZ		10988	128760A1	CYLINDER ASSEMBLY,BUCKET	1
2	PAOZZ		10988	400398A1	LINK.	1
3	PAFZZ	3120-01-507-1826	10988	D138047	BUSHING,PART OF P/N 400398A1	2
4	PAFZZ		10988	107124A1	BUSHING,PART OF P/N 400398A1	2
5	PAOZZ	4730-00-050-4208	81343	AS15003-1	FITTING,LUBRICATION	7
6	PAOZZ		10988	129041A1	PIN.	1
7	PAOZZ	5310-01-292-7254	10988	495-81226	WASHER.	6
8	PAOZZ		10988	103-16175	RING,SNAP	12
9	PAFZZ		10988	244790A1	LINK.	2
10	PAFZZ	3120-00-449-5814	10988	D31140	BUSHING,PART OF P/N 244790A1	2
11	PAFZZ	3120-01-507-1826	10988	D138047	BUSHING,PART OF P/N 244790A1	2
12	PAFZZ		10988	348706A1	LINK.	2
13	PAFZZ		10988	D149079	BUSHING,PART OF P/N 348706A1	4
14	PAOZZ		10988	D141142	PIN.	2
15	PAOZZ		10988	495-81282	WASHER.	6
16	PAOZZ	5365-01-507-1839	10988	D141164	SPACER	4
17	PAFZZ		10988	281185A1	COUPLER,QUICK.	1
18	PAFZZ	3120-01-507-1814	10988	D127167	BUSHING,PART OF P/N 281185A1	2
19	PAFZZ	3120-01-507-1815	10988	D127172	BUSHING,PART OF P/N 281185A1	4
20	PAFZZ		10988	D146288	PIN.	1
21	PAFZZ		10988	307186A1	BUSHING	2
22	PAOZZ		10988	D150619	PIN.	1
23	PAOZZ		10988	D149298	PIN.	1
24	PFOZZ		Z0655	LTE-H20-0001-01	BUCKET,BACKHOE,STANDARD 600MM	1
25	PAFZZ	3120-00-111-2253	10988	D30933	BUSHING,SLEEVE,PART OF P/N LTE-H20-0001-01	6
26	PAFZZ	5365-00-869-3574	10988	D37495	BUSHING,BUCKET,PART OF P/N LTE-H20-0001-01	2
27	PAOZZ		Z0655	V-17SYL	POINT,CUTTING,PART OF P/N LTE-H20-0001-01	5
28	PAOZZ		Z0655	V13-17PN	PIN,HOLDING,PART OF P/N LTE-H20-0001-01	5
29	PAOZZ	5325-00-420-3858	10988	D25279	RING,SNAP	2
30	PAOZZ		10988	D143324	WASHER.	2
31	PAOZZ	5315-01-242-0890	10988	D37614	PIN.	1
32	PAFZZ	5331-01-426-0828	10988	238-5228	O-RING	2
33	PAFZZ		10988	D141076	SPACER	1
34	PAFZZ	5365-01-507-1837	10988	D141075	SPACER	1
35	PAFZZ		10988	129884A2	DIPPER.	1
36	PAFZZ		10988	D140029	BUSHING,PART OF P/N 129884A2	2
37	PAFZZ	3120-01-507-1831	10988	D150121	BUSHING,PART OF P/N 129884A2	2
38	PAFZZ	3120-01-507-1819	10988	D145978	BUSHING,PART OF P/N 129884A2	2
END OF FIGURE						



ME1750

FIG. 173 BACKHOE VALVE BLOCK ASSEMBLY

(1)	(2)	(3)	(4)	(5)	(6)	(7)
ITEM NO	SMR CODE	NSN	CAGEC	PART NUMBER	DESCRIPTION AND USABLE ON CODES (UOC)	QTY
GROUP AN: BACKHOE COMPONENTS						
FIG. 173 BACKHOE VALVE BLOCK ASSEMBLY						
1	PAOZZ		Z0655	10109	BOLT,HEX HEAD, M8 X 60MM	4
2	PAOZZ	5310-66-150-7830	Z0655	91043	LOCKWASHER.....	4
3	PAOZZ		Z0655	LTA-A12-0149-01	GUARD, BACKHOE VALVE	1
4	PAOZZ	5310-66-150-7833	Z0655	90262	NUT, SELF-LOCKING,M6.....	4
5	PAOZZ		ZD665	DE53/1414	ELBOW, 90 DEGREE	5
6	PAOZZ		ZD665	DE53/1412	ELBOW, 90 DEGREE	2
7	PAOZZ		Z0662	S90-0908	NIPPLE	1
8	PAOZZ		ZD665	D53/2121	ELBOW, 90 DEGREE	1
9	PAOZZ	4730-66-031-8433	Z0655	D53-1414	ELBOW, 90 DEGREE	4
10	PAOZZ		ZD665	D51/1212	ELBOW, 90 DEGREE	2
11	PAOZZ		ZD665	D52/1412	NIPPLE	2
12	PAOZZ		ZD665	D52/1414	NIPPLE	1
13	PAOZZ		ZD665	D53/1717	ELBOW, 90 DEGREE	2
14	PAOZZ	4810-01-506-8260	Z1411	140771A2	VALVE,BACKHOE.....	1
END OF FIGURE						

1-2 THROUGH 10

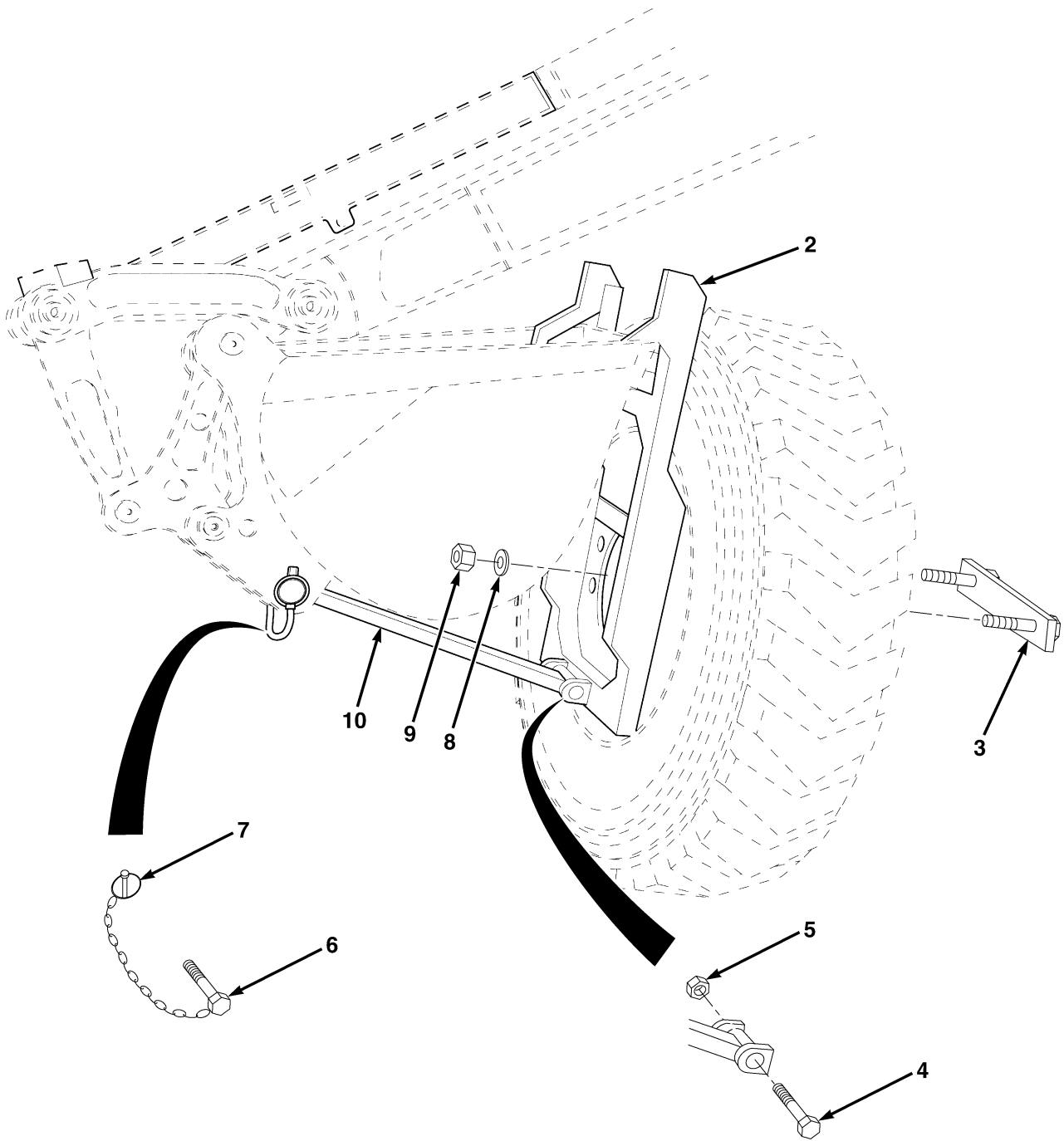
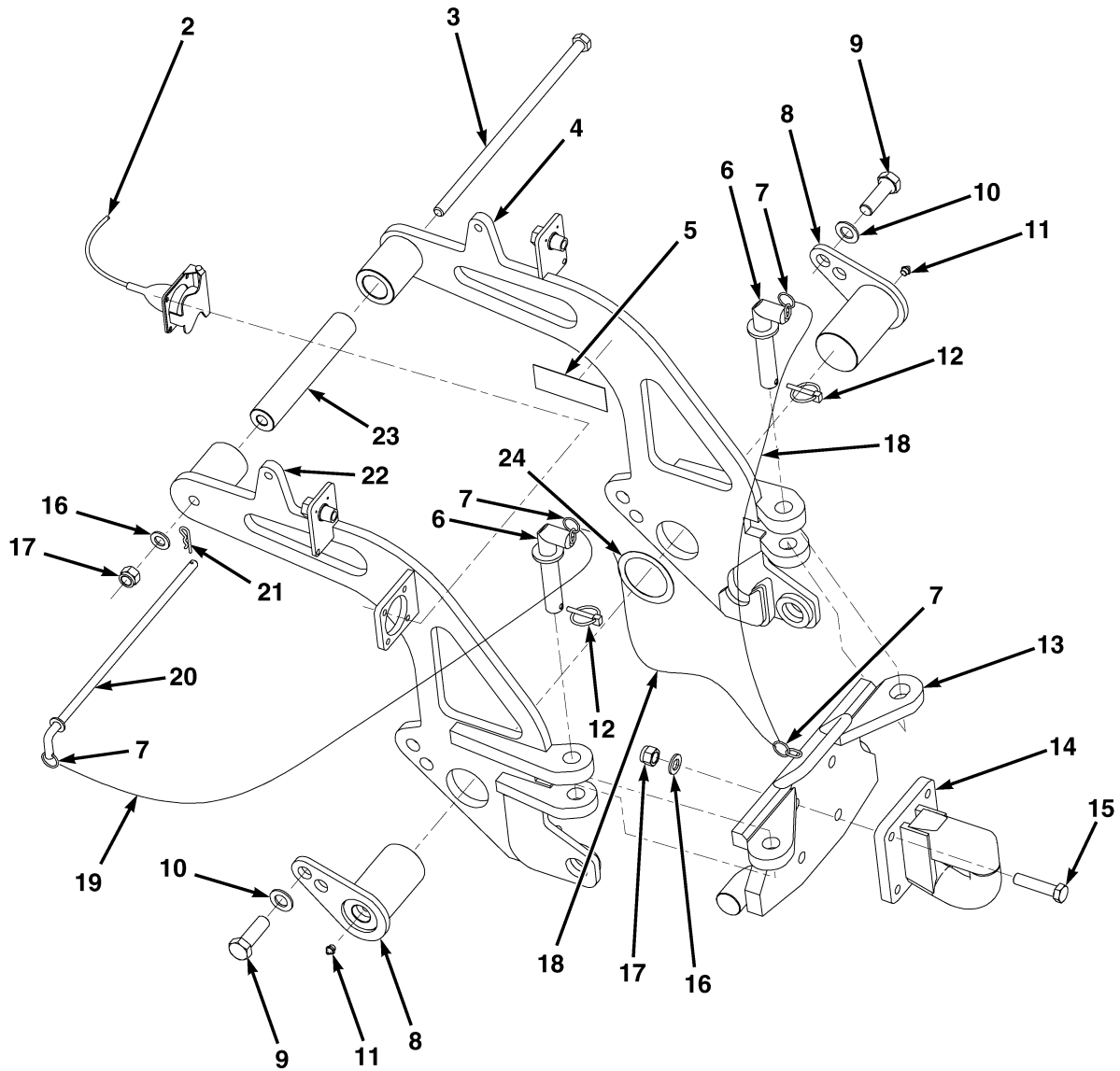

FIG. 174 SPARE TIRE CARRIER ASSEMBLY

ME1212

(1)	(2)	(3)	(4)	(5)	(6)	(7)
ITEM NO	SMR CODE	NSN	CAGEC	PART NUMBER	DESCRIPTION AND USABLE ON CODES (UOC)	QTY
GROUP AP: ACCESSORIES						
FIG. 174 SPARE TIRE CARRIER ASSEMBLY						
1	PAOZZ	2590-66-145-6870	Z0655	LTA-A05-303-001/S	CARRIER ASSEMBLY,SPARE TIRE.....	1
2	PFOZZ		Z0655	LTA-A05-280-001	FABRICATION ASSEMBLY,SPARE TIRE CARRIER, PART OF P/N LTA-A05-303-001/S	1
3	PFOZZ		Z0655	LTA-A05-282-001	PLATE ASSEMBLY,CLAMPING,SPARE TIRE CARRIER , PART OF P/N LTA-A05-303-001/S	1
4	PAOZZ		Z0655	10613	BOLT,HEX HEAD,M24X160, PART OF P/N LTA-A05-303-001/S	1
5	PAOZZ		Z0655	90246	NUT,SELF-LOCKING,M24, PART OF P/N LTA-A05-303-001/S	1
6	PAOZZ		Z0655	LTA-A05-297-001	PIN,SPARE TIRE CARRIER, PART OF P/N LTA-A05-303-001/S	1
7	PAOZZ		Z0655	S.4581	PIN,LINCH, PART OF P/N LTA-A05-303-001/S	1
8	PAOZZ		Z0655	91047	LOCKWASHER,M20, PART OF P/N LTA-A05-303-001/S	2
9	PAOZZ		Z0655	90245	NUT,SELF-LOCKING,M20.	2
10	PFOZZ		Z0655	LTA-A05-281-001	BAR,SUPPORT,SPARE TIRE CARRIER, PART OF P/N LTA-A05-303-001/S	1
END OF FIGURE						

1-2 THROUGH 24



ME1163

FIG. 175 TOW HITCH COMPONENTS

(1)	(2)	(3)	(4)	(5)	(6)	(7)
ITEM NO	SMR CODE	NSN	CAGEC	PART NUMBER	DESCRIPTION AND USABLE ON CODES (UOC)	QTY
					GROUP AP: ACCESSORIES FIG. 175 TOW HITCH COMPONENTS	
1	PFOZZ		Z0655	LTA-A23-003-002	HITCH ASSEMBLY,TOW.	1
2	PAOZZ		Z0655	LTE-A14-0006-01	HARNES ASSEMBLY,TRAILER CONNECTION, PART OF P/N LTA-A23-003-002.	1
3	PAOZZ		Z0655	LTA23026	BOLT,HEX HEAD,M16X400,PART OF P/N LTA-A23-003-002.	1
4	PFOZZ	2510-66-148-2846	Z0655	LTA-A22-0025-01	PLATE,SIDE,MACHINED,RH, PART OF P/N LTA-A23-003-002.	1
5	PAOZZ	7690-66-148-2753	Z0655	LTA-A30-0015-01	DECAL,TOW HITCH, PART OF P/N LTA-A23-003-002.	1
6	PFOZZ	5315-66-148-2773	Z0655	LTA-A22-0008-01	PIN FABRICATION,TOW PULL SUPPORT, PART OF P/N LTA-A23-003-002.	2
7	PAOZZ		Z0655	LTA13325	RING,KEY PART OF P/N LTA-A23-003-002.	4
8	PFOZZ	5315-66-148-2824	Z0655	LTA-A22-0006-01	PIN FABRICATION,RETAINER, PART OF P/N LTA-A23-003-002.	2
9	PAFZZ		Z0655	10505	BOLT,HEX HEAD,M20X60,PART OF P/N LTA-A23-003-002.	2
10	PAFZZ		Z0655	91007	WASHER,FLAT,M20,PART OF P/N LTA-A23-003-002.	2
11	PAOZZ		Z0655	04270409	NIPPLE,GREASE, PART OF P/N LTA-A23-003-002.	2
12	PAOZZ	5315-66-148-2788	Z0655	LTA23027	PIN,LYNCH, PART OF P/N LTA-A23-003-002.	2
13	PFOZZ	2590-66-148-2825	Z0655	LTA-A22-0026-01	PULL,TOW,MACHINED, PART OF P/N LTA-A23-003-002.	1
14	PFOZZ		K3300	FV987957	PINTLE,TOWING, PART OF P/N LTA-A23-003-002.	1
15	PAOZZ		Z0655	10408	BOLT,HEX HEAD,M16X70, PART OF P/N LTA-A23-003-002.	4
16	PAOZZ	5310-66-150-7803	Z0655	91006	WASHER,FLAT,M16, PART OF P/N LTA-A23-003-002.	5
17	PAOZZ		Z0655	90266	NUT,SELF-LOCKING,M16, PART OF P/N LTA-A23-003-002.	5
18	MOOZZ		Z0655	LTA05150-300	CHAIN,MAKE FROM CHAIN, P/N LTA05150, 11 7/8IN (300MM) LG, PART OF P/N LTA-A23-003-002.	2
19	MOOZZ		Z0655	LTA05150-750	CHAIN,MAKE FROM CHAIN, P/N LTA05150, 29 1/2IN (750MM) LG, PART OF P/N LTA-A23-003-002.	1
20	PFOZZ		Z0655	LTA-A22-0030-01	PIN ASSEMBLY,REAR TOW HITCH, PART OF P/N LTA-A23-003-002.	1
21	PAOZZ		Z0655	LTA20072	CLIP, PART OF P/N LTA-A23-003-002.	1
22	PFOZZ	2510-66-148-2845	Z0655	LTA-A22-0024-01	PLATE,SIDE,MACHINED,LH, PART OF P/N LTA-A23-003-002.	1

(1)	(2)	(3)	(4)	(5)	(6)	(7)
ITEM NO	SMR CODE	NSN	CAGEC	PART NUMBER	DESCRIPTION AND USABLE ON CODES (UOC)	QTY
23	PFOZZ		Z0655	LTA-A22-0019-01	PIN, LOCATION-TOW PULL, PART OF P/N LTA-A23-003-002	1
24	PAOZZ		Z0655	LTA-A22-0033-01	SHIM, TOW HITCH, PART OF P/N LTA-A23-003-002	V
END OF FIGURE						

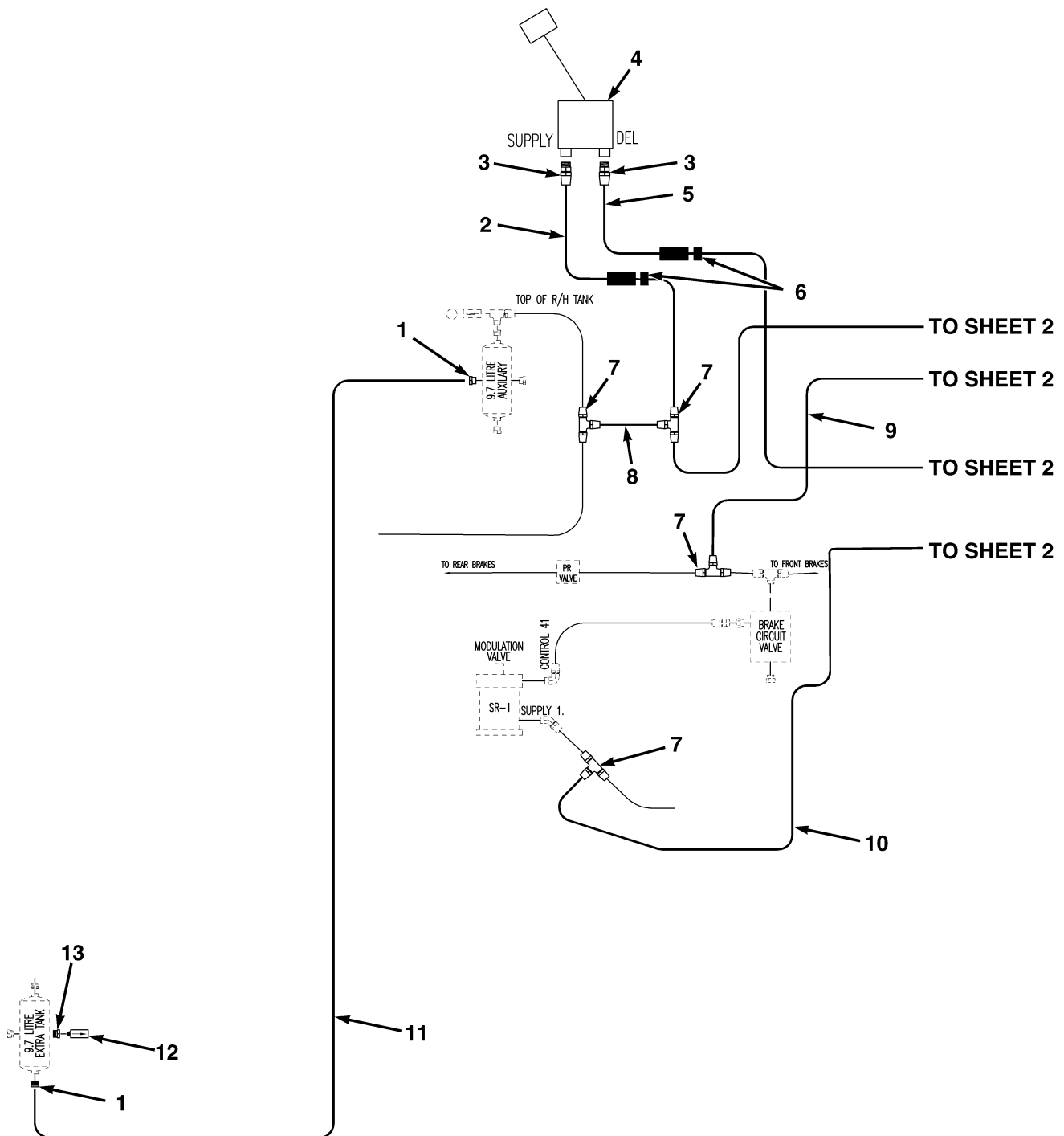

ME1742

FIG. 176 TRAILER BRAKE PNEUMATIC LINES AND FITTINGS (SHEET 1 OF 3)

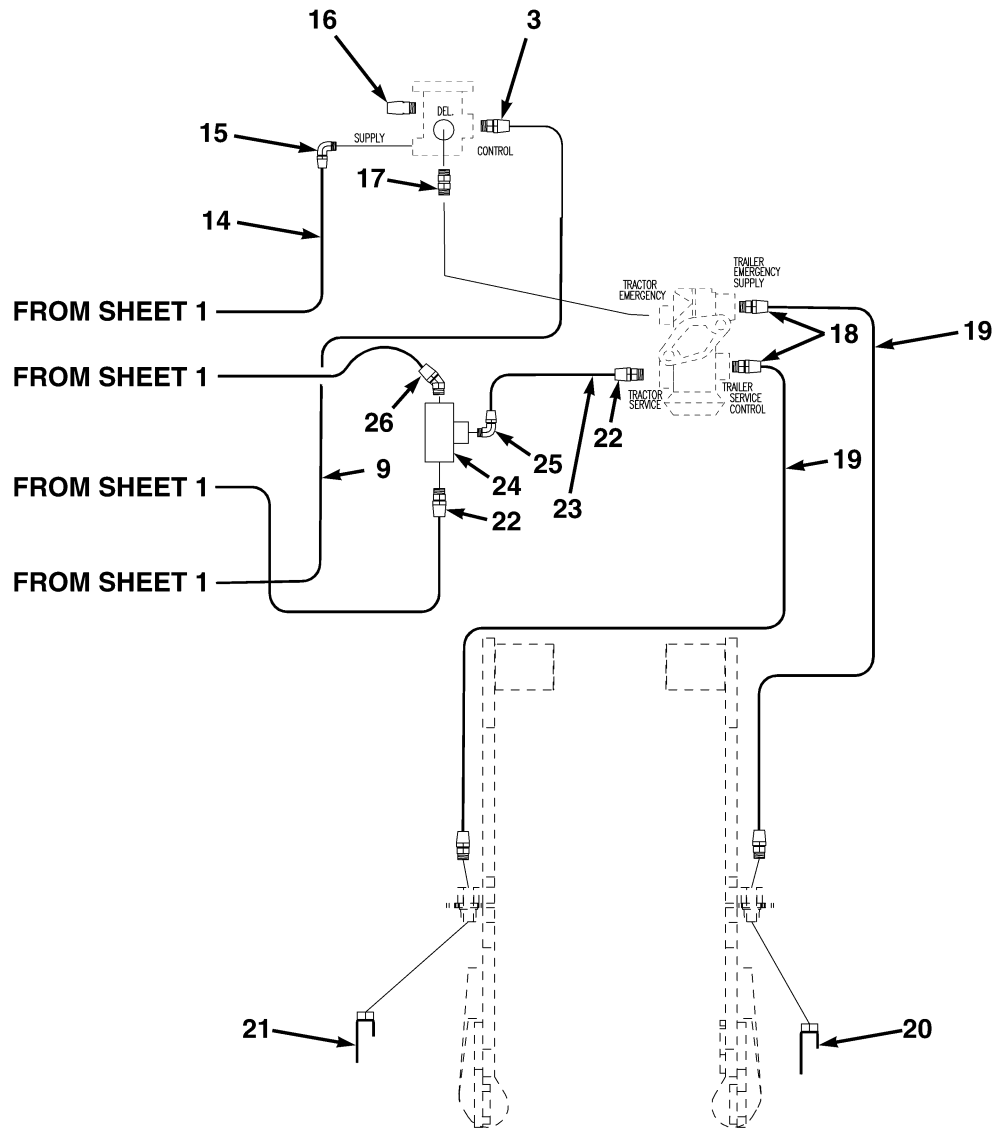

FIG. 176 TRAILER BRAKE PNEUMATIC LINES AND FITTINGS (SHEET 2 OF 3)

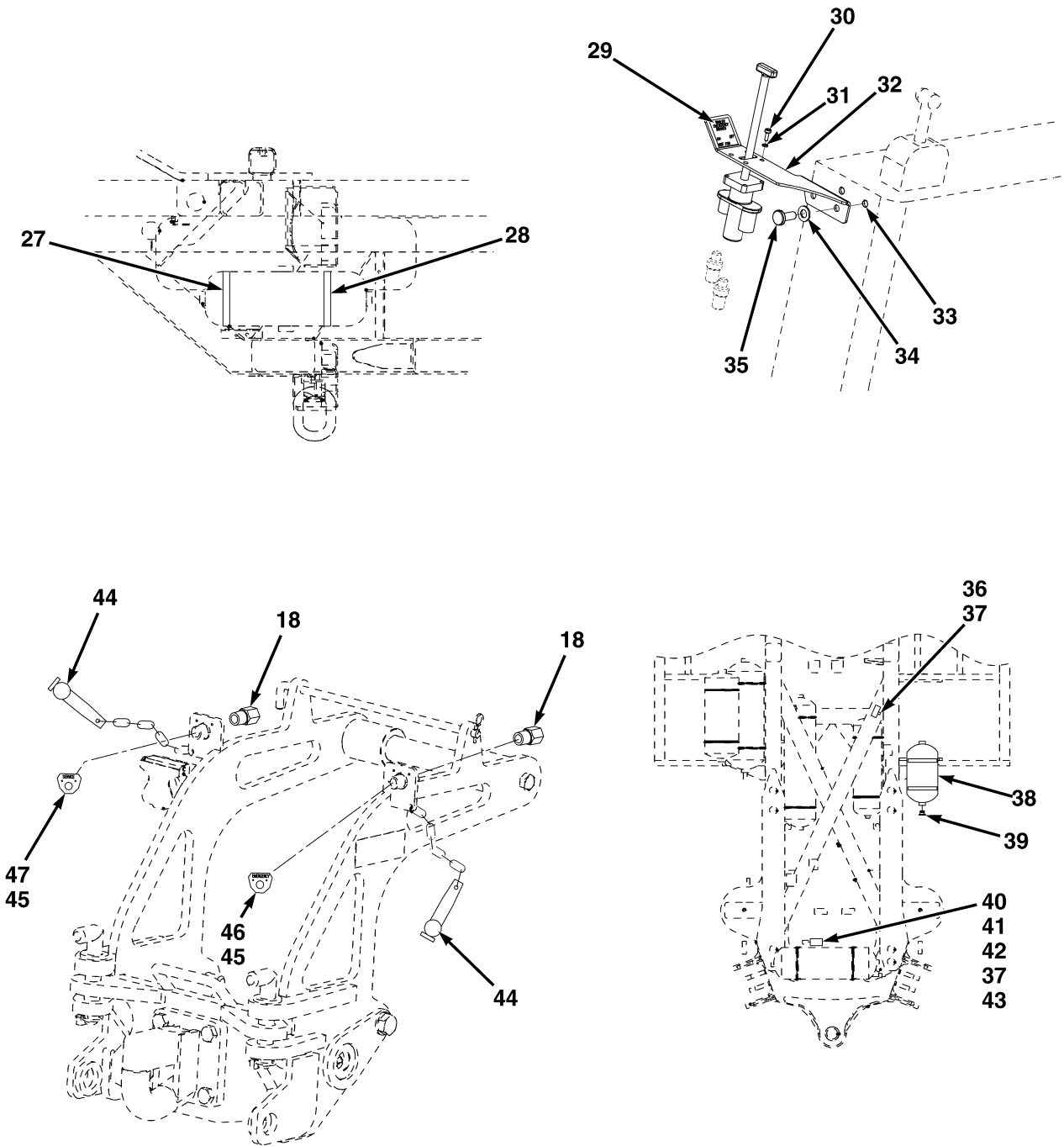

FIG. 176 TRAILER BRAKE PNEUMATIC LINES AND FITTINGS (SHEET 3 OF 3)

ME1743

(1)	(2)	(3)	(4)	(5)	(6)	(7)
ITEM NO	SMR CODE	NSN	CAGEC	PART NUMBER	DESCRIPTION AND USABLE ON CODES (UOC)	QTY
GROUP AP: ACCESSORIES						
FIG. 176 TRAILER BRAKE PNEUMATIC LINES AND FITTINGS						
1	PAOZZ	4730-00-126-8445	06853	217691	ADAPTER,STRAIGHT	2
2	MOOZZ		Z0655	LTA13208-1150	HOSE,MAKE FROM HOSE,P/N 3023/89, 45 1/4IN (1150MM) LG	1
3	PAOZZ	4730-00-526-0284	06853	217690	ADAPTER,STRAIGHT	3
4	PFOZZ		06853	101786	VALVE,BRAKE,TRAILER CONTROL	1
5	MOOZZ		Z0655	LTA13208-1050	HOSE,MAKE FROM HOSE,P/N 3023/89, 41 3/8IN (1050MM) LG	1
6	PAOZZ		ZD484	01788655	GLAND	2
7	PAOZZ	4730-00-535-0616	06853	215712	TEE,TUBE	4
8	MOOZZ		Z0655	LTA13208-960	HOSE,MAKE FROM HOSE,P/N 3023/89, 37 7/8IN (960MM) LG	1
9	MOOZZ		Z0655	LTA13208-330	HOSE,MAKE FROM HOSE,P/N 3023/89, 13IN (330MM) LG	1
10	MOOZZ		Z0655	LTA13206-1800	HOSE,MAKE FROM HOSE,P/N 3023/73, 70 7/8IN (1800MM) LG	1
11	MOOZZ		Z0655	LTA13201-1600	HOSE,MAKE FROM HOSE,P/N 3023/48, 63IN (1600MM) LG	1
12	PAOZZ	4820-66-136-4623	Z0158	C51445	VALVE,DRAIN	1
13	PAOZZ	4730-00-277-1896	64903	03358	REDUCER	1
14	MOOZZ		Z0655	LTA13206-2050	HOSE,MAKE FROM HOSE,P/N 3023/73, 80 3/4IN (2050MM) LG	1
15	PAOZZ	4730-00-409-7854	10988	222-1851	ELBOW	1
16	PAOZZ		43990	C/S1 G 1/8	SILENCER	1
17	PAOZZ		Z0662	S27N-0404	NIPPLE	1
18	PAOZZ	4730-00-696-0522	06853	215539	CONNECTOR,HOSE	4
19	MOOZZ		Z0655	LTA13205-1550	HOSE,MAKE FROM HOSE,P/N 3023/28, 61IN (1550MM) LG	2
20	PFOZZ		Z0655	LTA-V23-0002-01	COUPLING,GLADHAND,EMERGENCY	1
21	PFOZZ		Z0655	LTA-V23-0001-01	COUPLING,GLADHAND,SERVICE	1
22	PAOZZ	4730-01-081-5544	04285	P-18214	ADAPTOR,STRAIGHT	2
23	MOOZZ		Z0655	LTA13208-2100	HOSE,MAKE FROM HOSE,P/N 3023/89, 82 3/4IN (2100MM) LG	1
24	PAOZZ	4820-00-728-7467	06853	278614	VALVE,LINEAR,DIRECT,DC-4	1
25	PAOZZ	4730-00-289-0051	81343	8-6 120202BA	ELBOW	1
26	PAOZZ	4730-00-684-7516	06583	220292	CONNECTOR,TUBE	1
27	MOOZZ		Z0655	LTA05149-125	INSERT,RUBBER,MAKE FROM RUBBER, P/N LTA05149, 5IN (125MM) LG	2
28	PAOZZ		ZD484	04990862	CLAMP,T BOLT,188MM TO 200MM	2
29	PAOZZ		Z0655	LTA-A23-0006-01	STICKER,HAND CONTROL,TRAILER BRAKES ...	1
30	PAOZZ		Z0655	LT1230	BOLT,SOCKET HEAD,B,10-24X1/2	4
31	PAOZZ		Z0655	91001	WASHER,FLAT,M5	4
32	PFOZZ		Z0655	LTA-A23-0005-01	BRACKET,HAND CONTROL,TRAILER BRAKES ..	1
33	PAOZZ		Z0655	26004	INSERT,THREADED,M6	2
34	PAOZZ	5310-66-150-7802	Z0655	91002	WASHER,FLAT,M6	2
35	PAOZZ	5305-66-150-7273	Z0655	22203	SCREW,SOCKET HEAD,B,M6X20	2
36	PAOZZ		Z0655	11102	BOLT,HEX HEAD,M8X20	1
37	PAOZZ		Z0655	91003	WASHER,FLAT,M8	3
38	PFOZZ		Z0655	LTA13017	RESERVOIR,PNEUMATIC,9.7 L	1

(1)	(2)	(3)	(4)	(5)	(6)	(7)
ITEM NO	SMR CODE	NSN	CAGEC	PART NUMBER	DESCRIPTION AND USABLE ON CODES (UOC)	QTY
39	PAOZZ		Z0662	S64N-08	PLUG	1
40	PAOZZ	4820-00-436-3033	06853	279000	VALVE, FLOW CONTROL	1
41	PAOZZ	4820-01-162-8970	06853	288671	VALVE, SYNCHRONIZING, SV-1	1
42	PAOZZ	5310-66-150-7814	Z0655	90241	NUT, SELF-LOCKING, M8	2
43	PAOZZ		Z0655	10120	BOLT, HEX HEAD, M8X65	2
44	PAOZZ	2530-00-270-3878	06853	220636	DUMMY COUPLING, AUTOMOTIVE AIR BRAKE HOSE	2
45	PAOZZ		ZD484	01152902	RIVET, BLIND, 1/8	4
46	PFOZZ	9905-00-774-4284	06853	201499	TAG, CONNECTION, EMERGENCY	1
47	PFOZZ	9905-00-740-9721	97384	60244-90104	TAG, CONNECTION, SERVICE	1

END OF FIGURE

1-2 AND 3

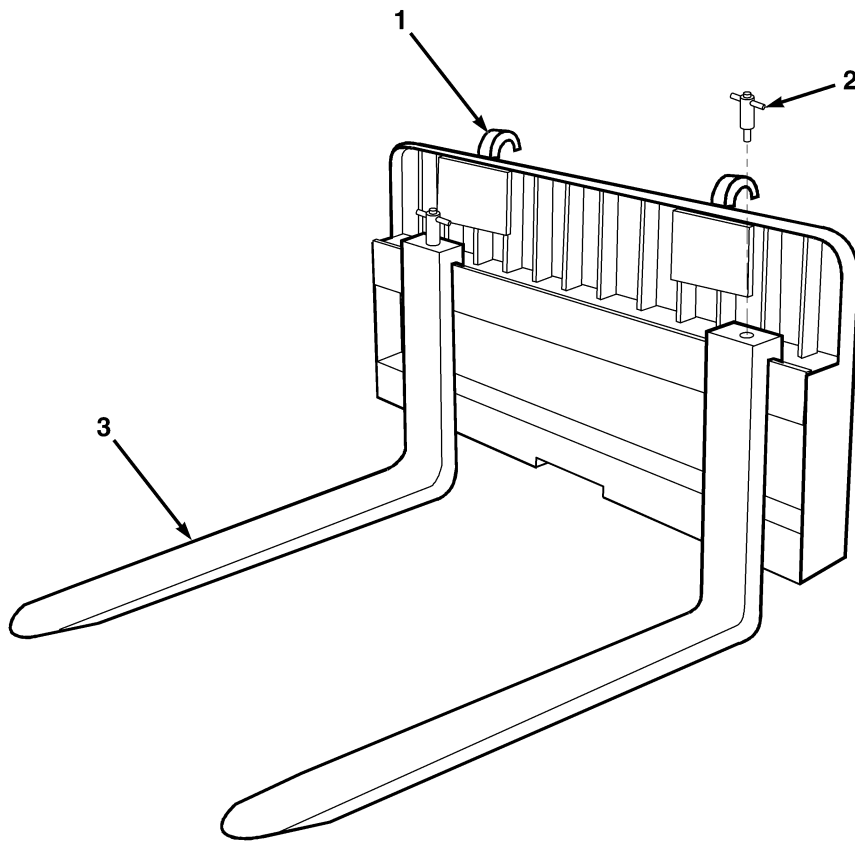

ME1135

FIG. 177 FORK ATTACHMENT

(1)	(2)	(3)	(4)	(5)	(6)	(7)
ITEM NO	SMR CODE	NSN	CAGEC	PART NUMBER	DESCRIPTION AND USABLE ON CODES (UOC)	QTY
					GROUP AP: ACCESSORIES	
					FIG. 177 FORK ATTACHMENT	
1	PFOZZ	3830-66-147-5496	Z0655	LTA20087	FORKS, PALLET (2000KG)	1
2	PAOZZ		Z0655	54.44.0071A	CLIP, LOCKING, PART OF P/N LTA20087	2
3	PAOZZ		Z0655	54.44.0071	TINE SET, FORKLIFT, PART OF P/N LTLA20087 ..	1
END OF FIGURE						

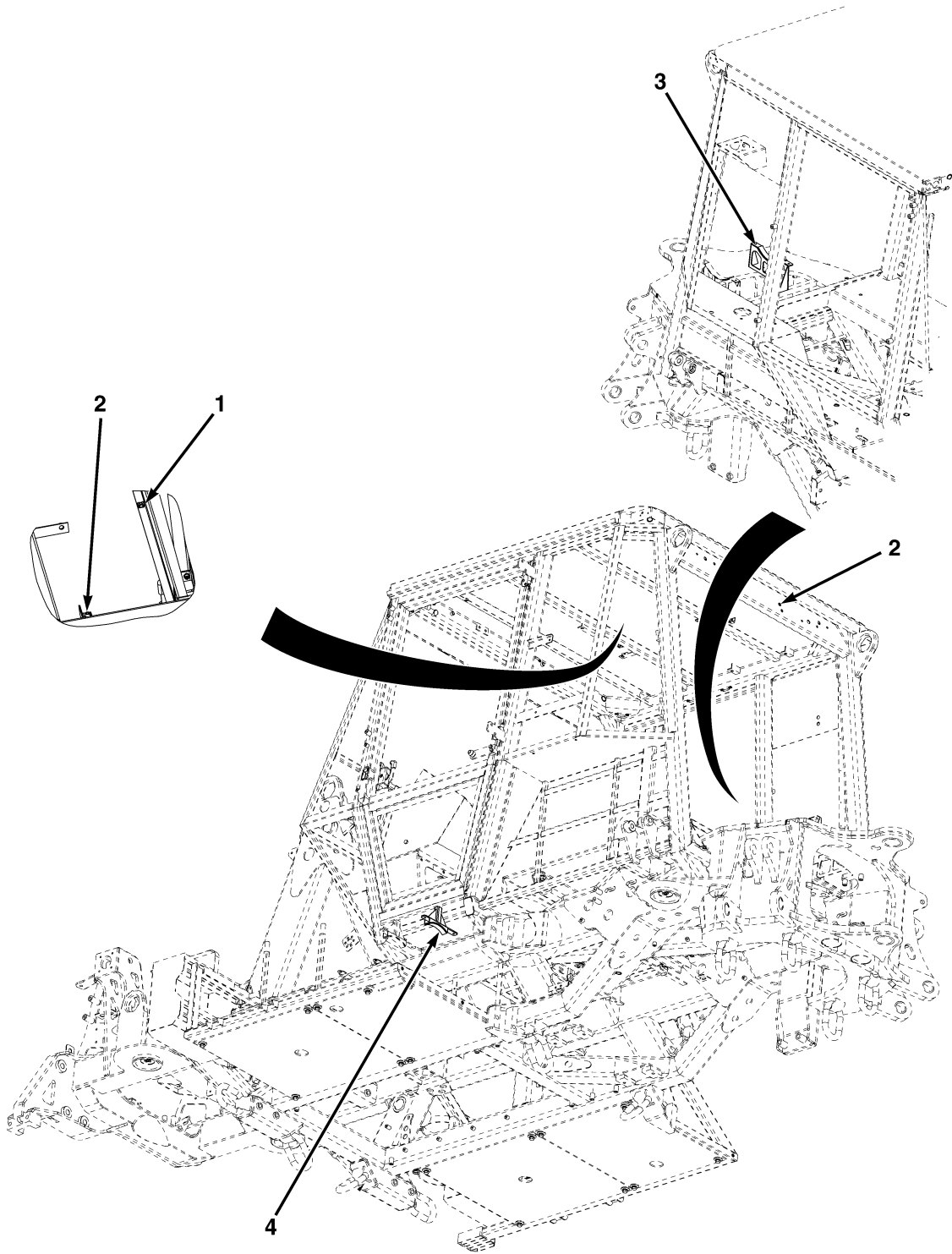

ME0639

FIG. 178 CHASSIS CABIN AND BODY COMPONENTS

(1)	(2)	(3)	(4)	(5)	(6)	(7)
ITEM NO	SMR CODE	NSN	CAGEC	PART NUMBER	DESCRIPTION AND USABLE ON CODES (UOC)	QTY
GROUP AP: ACCESSORIES						
FIG. 178 CHASSIS CABIN AND BODY COMPONENTS						
1	PAOZZ		ZP859	SMY/06/1/71/44/6	RETAINER,NUT	5
2	PAOZZ		Z0655	26004	INSERT,THREADED, M6	11
3	MOOZZ		Z0655	LTA05149-180	INSERT,RUBBER,MAKE FROM RUBBER, P/N LTA05149,7 1/8IN (180MM) LG	1
4	MOOZZ		Z0655	LTA05149-125	INSERT,RUBBER,MAKE FROM RUBBER, P/N LTA05149, 5IN (125MM) LG	2
END OF FIGURE						

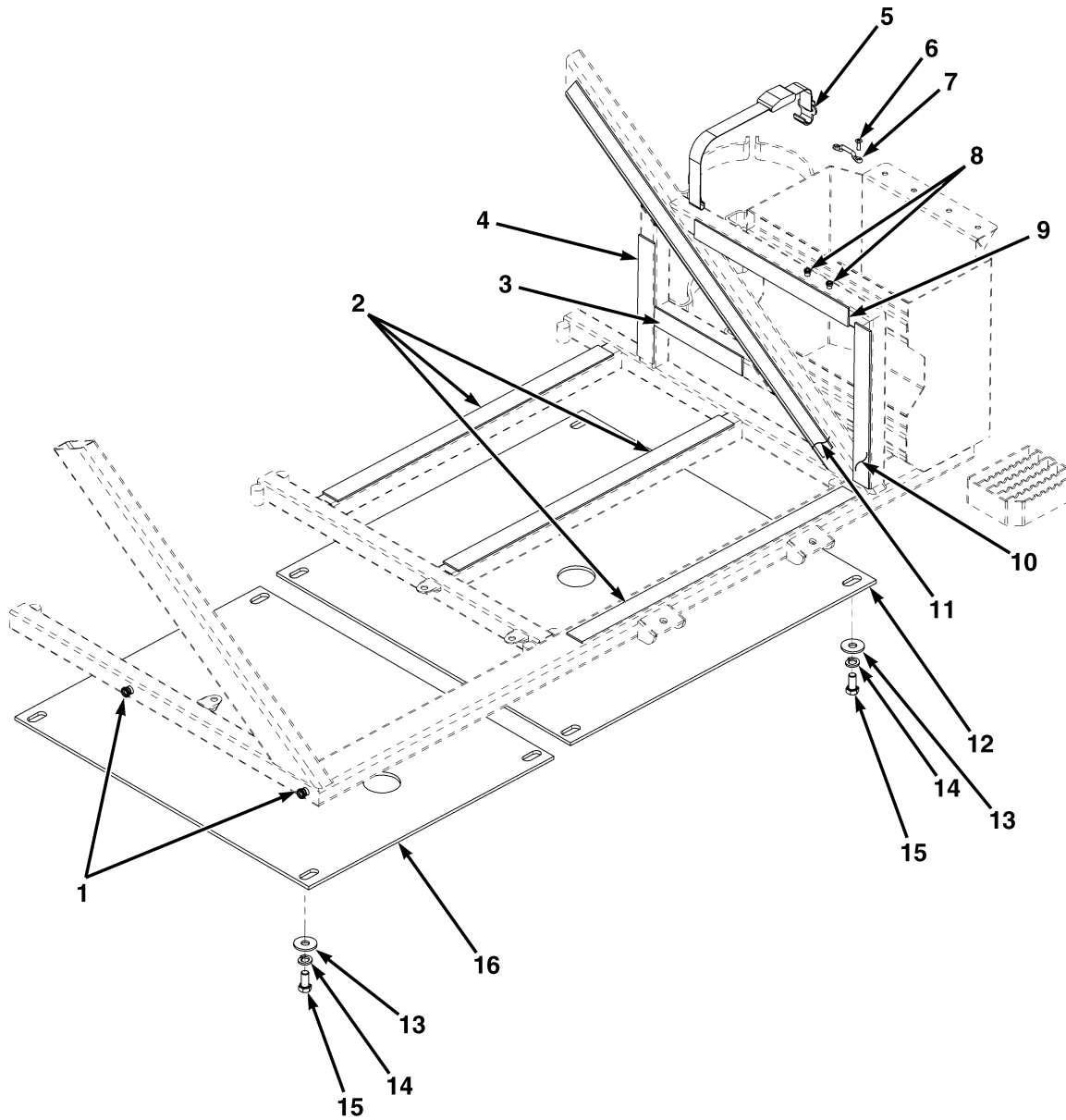

ME0637

FIG. 179 BELLY PLATES AND COMPONENTS RH

(1)	(2)	(3)	(4)	(5)	(6)	(7)
ITEM NO	SMR CODE	NSN	CAGEC	PART NUMBER	DESCRIPTION AND USABLE ON CODES (UOC)	QTY
GROUP AP: ACCESSORIES						
FIG. 179 BELLY PLATES AND COMPONENTS						
RH						
1	PAOZZ		Z0655	26006	INSERT,THREADED, M8	2
2	MOOZZ		Z0655	LTA05149-610	INSERT,RUBBER,MAKE FROM RUBBER, P/N LTA05149, 24IN (610MM)	3
3	MOOZZ		Z0655	LTA05149-200	INSERT,RUBBER,MAKE FROM RUBBER, P/N LTA05149, 7 7/8IN (200MM) LG	1
4	MOOZZ		Z0655	LTA05149-230	INSERT,RUBBER,MAKE FROM RUBBER, P/N LTA05149, 9IN (230MM) LG	1
5	PAOZZ		Z0655	LTA-A05-005-001	STRAP,JERRY CAN	1
6	PAOZZ		Z0655	LT1162	SCREW,OVAL HEAD CROSS RECESSED,	2
7	PFOZZ		Z4064	43977-10	LOOP,FOOTMANS	1
8	PAOZZ		Z0655	26002	INSERT,THREADED, M5	2
9	MOOZZ		Z0655	LTA05149-350	INSERT,RUBBER,MAKE FROM RUBBER, P/N LTA05149, 13 3/4IN (350MM) LG	1
10	MOOZZ		Z0655	LTA05149-300	INSERT,RUBBER,MAKE FROM RUBBER, P/N LTA05149, 11 7/8IN (300MM) LG	1
11	MOOZZ		Z0655	LTA05149-720	INSERT,RUBBER,MAKE FROM RUBBER, P/N LTA05149, 28 3/8IN (720MM) LG	1
12	PFOZZ		Z0655	LTA-A05-197-001	PLATE,BELLY,FRONT.	1
13	PAOZZ	5310-66-150-7779	Z0655	91005	WASHER,FLAT, M12.	8
14	PAOZZ		Z0655	91045	LOCKWASHER, M12	8
15	PAOZZ	5306-66-150-7810	Z0655	10302	BOLT,HEX HEAD, M12X25	8
16	PFOZZ		Z0655	LTA-A05-198-001	PLATE,BELLY,REAR	1
END OF FIGURE						

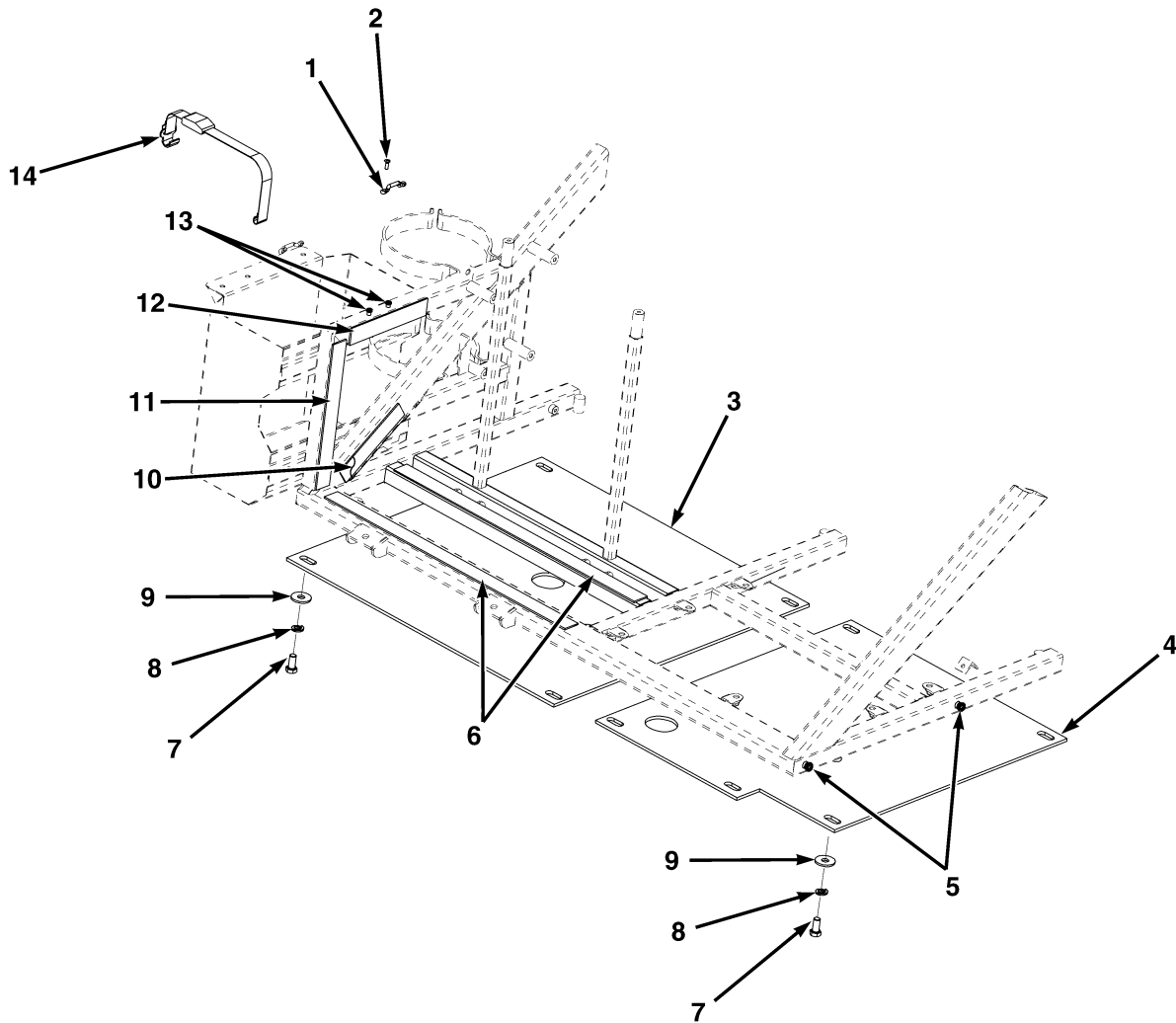
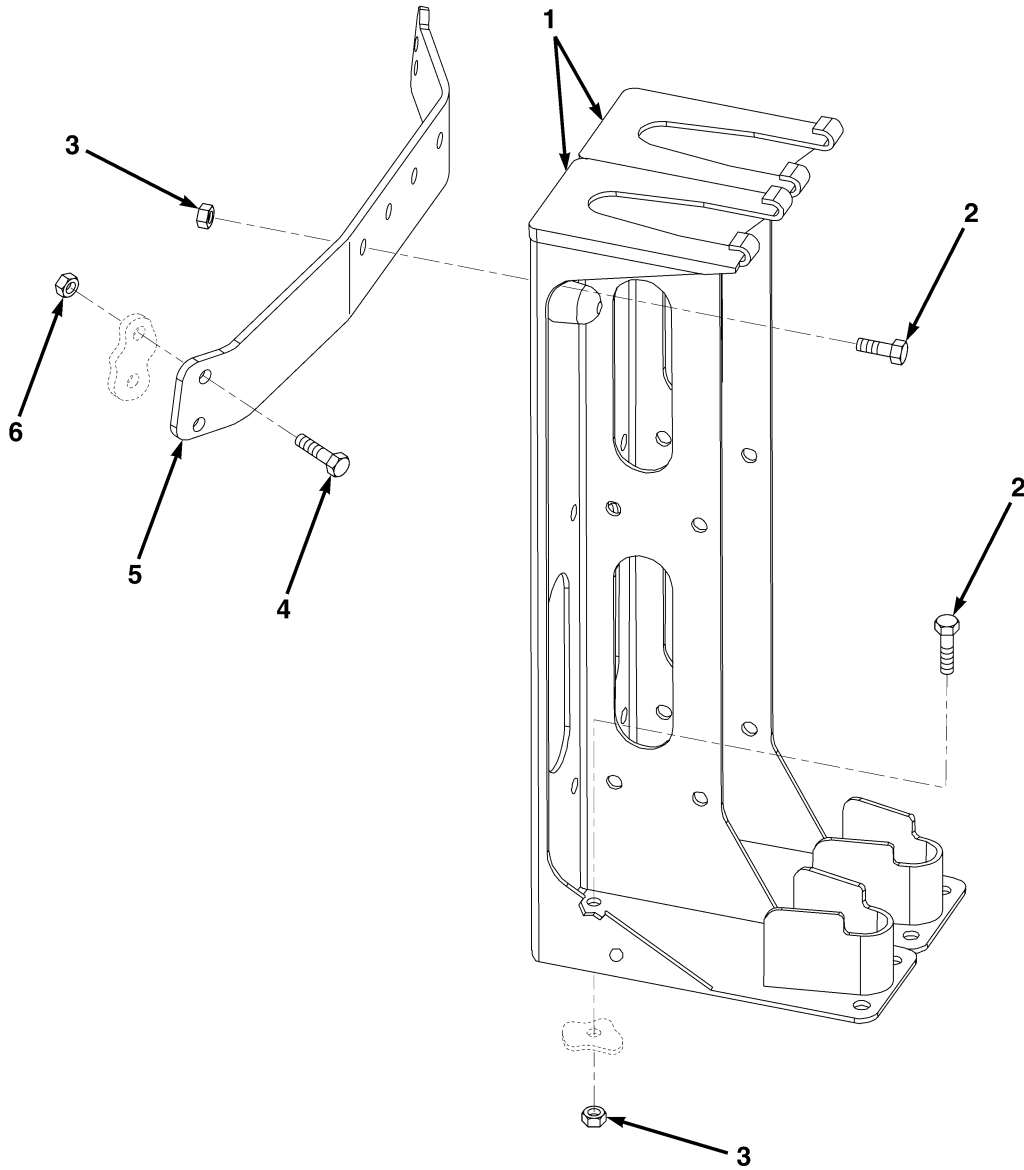

FIG. 180 BELLY PLATES AND COMPONENTS LH

(1)	(2)	(3)	(4)	(5)	(6)	(7)
ITEM NO	SMR CODE	NSN	CAGEC	PART NUMBER	DESCRIPTION AND USABLE ON CODES (UOC)	QTY
GROUP AP: ACCESSORIES						
FIG. 180 BELLY PLATES AND COMPONENTS						
LH						
1	PFOZZ		Z4064	43977-10	LOOP,FOOTMANS	1
2	PAOZZ		Z0655	LT1162	SCREW,OVAL HEAD,CROSS RECESSED	2
3	PFOZZ		Z0655	LTA-A05-195-001	PLATE,BELLY,FRONT,LH	1
4	PFOZZ		Z0655	LTA-A05-196-001	PLATE,BELLY,REAR,LH	1
5	PAOZZ		Z0655	26006	INSERT,THREADED, M8	2
6	MOOZZ		Z0655	LTA05149-610	INSERT,RUBBER,MAKE FROM RUBBER, P/N LTA05149, 24IN (610MM) LG	2
7	PAOZZ	5306-66-150-7810	Z0655	10302	BOLT,HEX HEAD, M12X25	9
8	PAOZZ		Z0655	91045	LOCKWASHER, M12	9
9	PAOZZ	5310-66-150-7779	Z0655	91005	WASHER,FLAT, M12.	9
10	MOOZZ		Z0655	LTA05149-170	INSERT,RUBBER,MAKE FROM RUBBER, P/N LTA05149, 6 3/4IN (170MM) LG	1
11	MOOZZ		Z0655	LTA05149-220	INSERT,RUBBER,MAKE FROM RUBBER, P/N LTA05149, 8 3/4IN (220MM) LG	1
12	MOOZZ		Z0655	LTA05149-150	INSERT,RUBBER,MAKE FROM RUBBER, P/N LTA05149, 5 7/8IN (150MM) LG	1
13	PAOZZ		Z0655	26002	INSERT,THREADED, M5	2
14	PAOZZ		Z0655	LTA-A05-005-001	STRAP,JERRY CAN	1
END OF FIGURE						



ME1185

FIG. 181 RIFLE RACK

(1)	(2)	(3)	(4)	(5)	(6)	(7)
ITEM NO	SMR CODE	NSN	CAGEC	PART NUMBER	DESCRIPTION AND USABLE ON CODES (UOC)	QTY
GROUP AP: ACCESSORIES						
FIG. 181 RIFLE RACK						
1	PFOZZ		Z0655	LTE-H05-0014-01	BRACKET ASSEMBLY,RIFLE STOWAGE	2
2	PAOZZ	5306-66-150-7795	Z0655	21001	BOLT,HEX HEAD,FLANG, M6X16	8
3	PAOZZ	5310-66-150-7825	Z0655	90222	NUT,HEX,FLANGED,3	8
4	PAOZZ	5306-66-150-7808	Z0655	21102	BOLT,HEX HEAD, M8X20.	4
5	PFOZZ		Z0655	LTE-A05-0025-01	BRACKET,GUN MOUNT.	1
6	PAOZZ		Z0655	90223	NUT,HEX,FLANGED, M8	4
END OF FIGURE						

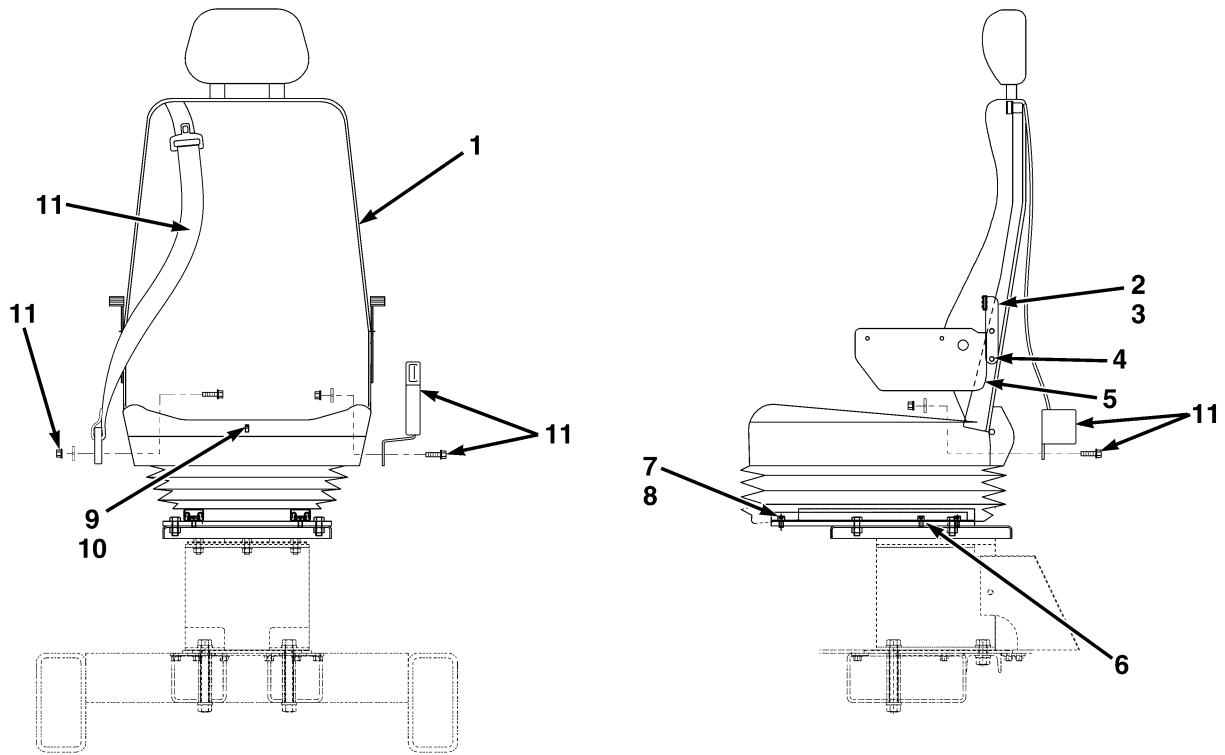

ME0636

FIG. 182 OPERATOR SEAT

(1)	(2)	(3)	(4)	(5)	(6)	(7)
ITEM NO	SMR CODE	NSN	CAGEC	PART NUMBER	DESCRIPTION AND USABLE ON CODES (UOC)	QTY
GROUP AQ: CABIN COMPONENTS						
FIG. 182 OPERATOR SEAT						
1	PFOZZ		Z9A25	6800/337	SEAT ASSEMBLY,DRIVER.....	1
2	PFOZZ		Z0655	LTA-A07-0075-01	STOP,ARM REST,RH.....	1
3	PFOZZ		Z0655	LTA-A07-0073-01	STOP,ARM REST,LH.....	1
4	PAOZZ		Z0655	22303	SCREW,SOCKET HEAD,B, M8X20.....	4
5	PFOZZ		Z0655	LTA-A07-071-001	GUARD,LEG,PASSENGER SEAT.....	1
6	PFOZZ		Z0655	16100	SCREW,SOCKET HEAD, M8X12.....	4
7	PFOZZ		Z0655	10102	BOLT,HEX HEAD, M8X20.....	2
8	PFOZZ	5310-66-150-7814	Z0655	90241	NUT,SELF-LOCKING, M8.....	2
9	PFOZZ		Z0655	LT1212	SCREW,SELF-TAPPING.....	1
10	PFOZZ		Z0655	LT2403	CLAMP, 19MM.....	1
11	PAOZZ		Z9A25	17224	SEAT BELT ASSEMBLY.....	1
END OF FIGURE						

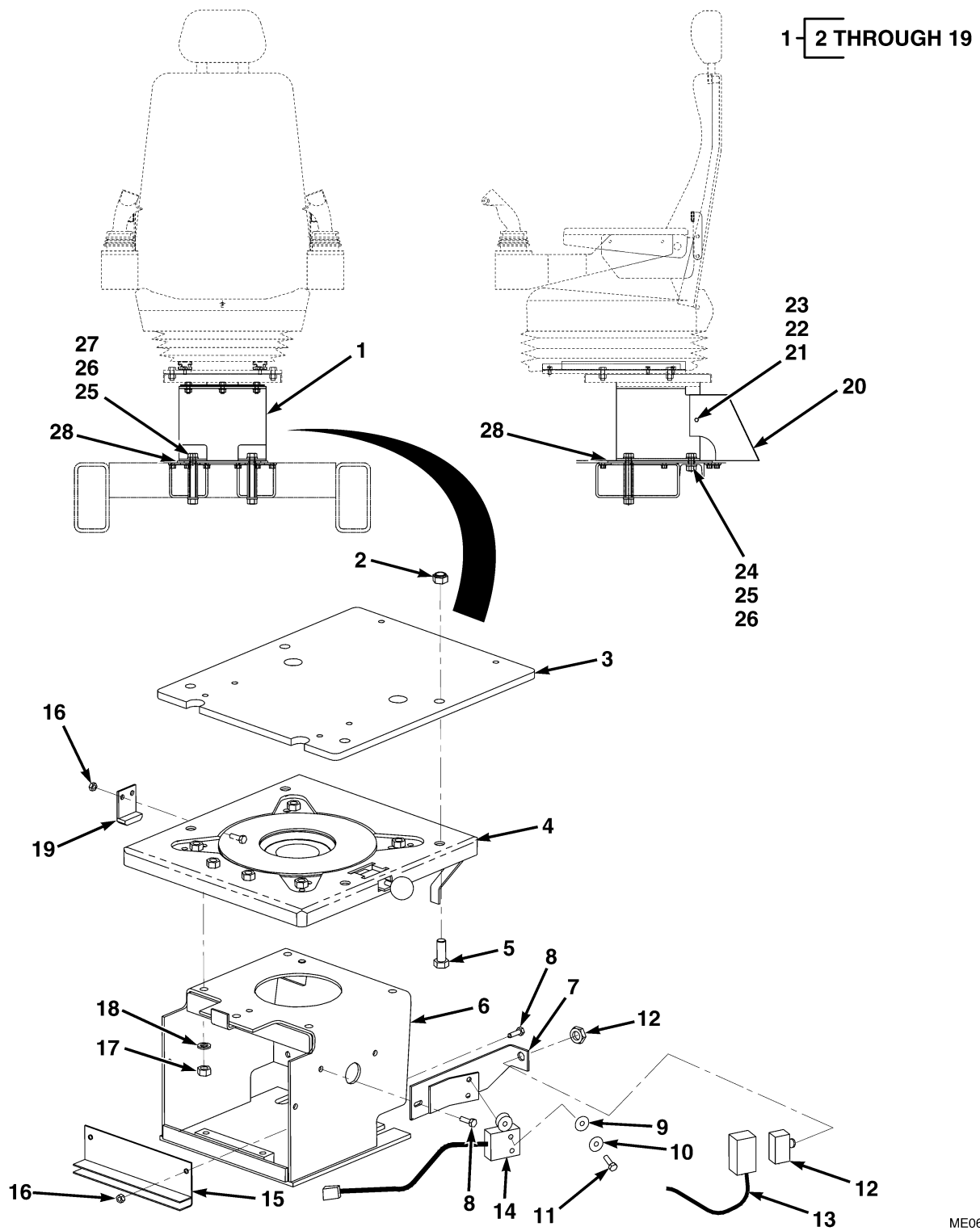

ME0630

FIG. 183 OPERATOR PEDESTAL/ROTATOR ASSEMBLY

(1)	(2)	(3)	(4)	(5)	(6)	(7)
ITEM NO	SMR CODE	NSN	CAGEC	PART NUMBER	DESCRIPTION AND USABLE ON CODES (UOC)	QTY
GROUP AQ: CABIN COMPONENTS						
FIG. 183 OPERATOR PEDESTAL/ROTATOR ASSEMBLY						
1	PFOZZ		Z0655	LTA-A07-023-001	ROTATOR ASSEMBLY,PEDESTAL	1
2	PFOZZ	5310-66-150-7823	Z0655	90265	NUT,SELF-LOCKING, M12, PART OF P/N LTA-A07-023-001	4
3	PFOZZ		Z0655	LTA-A07-0033-01	PLATE, ADAPTOR,DRIVERS SEAT, PART OF P/N LTA-A07-023-001	1
4	PFOZZ		Z0655	LTA-V07-003-001	ROTATOR DRIVERS SEAT MODIFIED, PART OF P/N LTA-A07-023-001	1
5	PFOZZ	5306-66-150-7777	Z0655	10303	BOLT,HEX HEAD, M12X30, PART OF P/N LTA-A07-023-001	4
6	PFOZZ		Z0655	LTA-V07-004-001	PEDESTAL,DRIVERS SEAT, PART OF P/N LTA-A07-023-001	1
7	PFOZZ		Z1411	E49663	BRACKET, SWITCH MOUNT, PART OF P/N LTA-A07-023-001	1
8	PFOZZ		Z0655	10002	BOLT,HEX HEAD, M6X20, PART OF P/N LTA-A07-023-001	4
9	PFOZZ		Z0655	91001	WASHER,FLAT, M5, PART OF P/N LTA-A07-023-001	2
10	PFOZZ		Z0655	91041	LOCKWASHER, M5, PART OF P/N LTA-A07-023-001	2
11	PFOZZ		Z0655	22103	SCREW,SOCKET HEAD,BUTTON, M5X20, PART OF P/N LTA-A07-023-001	2
12	PAOZZ		Z1411	D148108	SWITCH,SEAT POSITIO, PART OF P/N LTA-A07-023-001	1
13	PAOZZ		Z1411	E49679	HARNESS,SEAT POSITION SWITCH, PART OF P/N LTA-A07-023-001	1
14	PAOZZ		Z0655	LTA-A14-0044-01	SWITCH ASSEMBLY,SEAT,BACKHOE MODE, PART OF P/N LTA-A07-023-001	1
15	PFOZZ		Z0655	LTA-A07-0059-01	MOUNT,CONTROL BOX, PART OF P/N LTA-A07-023-001	1
16	PFOZZ	5310-66-150-7833	Z0655	90262	NUT, SELF-LOCKING, M6, PART OF P/N LTA-A07-023-001	6
17	PFOZZ	5310-66-150-7796	Z0655	90264	NUT, SELF-LOCKING, M10, PART OF P/N LTA-A07-023-001	5
18	PFOZZ	5310-66-150-7804	Z0655	91044	LOCKWASHER, M10, PART OF P/N LTA-A07-023-001	5
19	PFOZZ		Z0655	LTA-A07-0078-01	CAM,LIMIT SWITCH, PART OF P/N LTA-A07-023-001	1
20	PFOZZ		Z0655	LTA-A07-050-001	COVER,DRIVER SEAT	1
21	PFOZZ		Z0655	10002	BOLT,HEX HEAD, M6X20	2
22	PFOZZ	5310-66-150-7802	Z0655	91002	WASHER,FLAT, M6	2
23	PFOZZ		Z0655	R12A98-1044-002	U CLIP	2
24	PFOZZ	5306-66-150-7783	Z0655	10420	BOLT,HEX HEAD, M16X55	2
25	PFOZZ	5310-66-150-7803	Z0655	91006	WASHER,FLAT, M16	8
26	PFOZZ	5310-66-150-7826	Z0655	90244	NUT,SELF-LOCKING, M16	4
27	PFOZZ		Z0655	10416	BOLT,HEX HEAD, M16X150	2
28	PFOZZ		Z0655	LTA-A02-0360-01	BACKPLATE ASSY,DRIVERS SIDE	1

END OF FIGURE

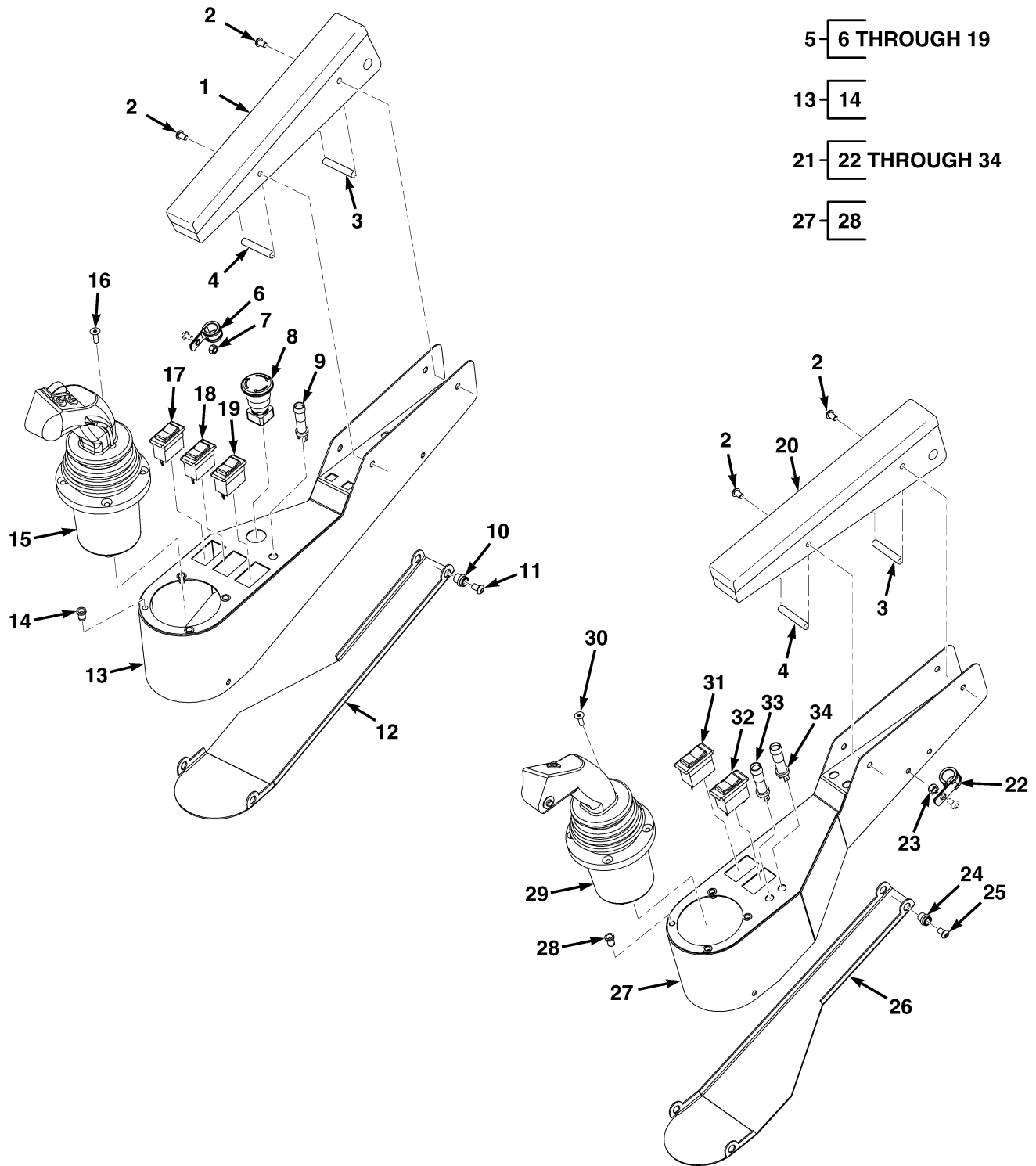

ME0635

FIG. 184 HAND CONTROLS

(1)	(2)	(3)	(4)	(5)	(6)	(7)
ITEM NO	SMR CODE	NSN	CAGEC	PART NUMBER	DESCRIPTION AND USABLE ON CODES (UOC)	QTY
GROUP AQ: CABIN COMPONENTS						
FIG. 184 HAND CONTROLS						
1	PFOZZ		Z9A25	19910-04	ARMREST,RH	1
2	PAOZZ	5305-66-150-7273	Z0655	22203	SCREW,SOCKET HEAD,B, M6X20	8
3	PFOZZ		Z0655	LTA-A07-039-001	BOSS,ARMREST,REAR	2
4	PFOZZ		Z0655	LTA-A07-031-001	BOSS,ARMREST,FRONT	2
5	PAOZZ		Z0655	LTA-A07-061-001	POD ASSEMBLY,HAND CONTROL,RH	1
6	PAOZZ		ZD665	HT 1113	CLAMP,19MM, PART OF P/N LTA-A07-061-001	1
7	PAOZZ	5310-66-150-7824	Z0655	90240	NUT,HEX,M6,PART OF P/N LTA-A07-061-001	1
8	PAOZZ		Z1411	E47325	BUTTON,PUSH, PART OF P/N LTA-A07-061-001	1
9	PAOZZ		Z1411	122131A1	LIGHT,WARNING,YELLOW LENS, PART OF P/N LTA-A07-061-001	1
10	PAOZZ		Z0655	26004	INSERT,THREADED,M6,PART OF P/N LTA-A07-061-001	4
11	PAOZZ		Z0655	22200	SCREW,SOCKET HEAD,B,M6X10,PART OF P/N LTA-A07-061-001	4
12	PFOZZ		Z0655	LTA-A07-070-001	COVER,HAND CONTROL RH, PART OF P/N LTA-A07-061-001	1
13	PFOZZ		Z0655	LTA-A07-064-001	POD,HAND CONTROL RH, PART OF P/N LTA-A07-061-001	1
14	PAOZZ		Z0655	26002	INSERT,THREADED,M5,PART OF P/N LTA-A07-064-001	4
15	PAOZZ		Z1411	245269A1	HANDLE,CONTROL RH, PART OF P/N LTA-A07-061-001	1
16	PAOZZ		Z0655	24203	SCREW,SOCKET HEAD,FLAT, M5X16, PART OF P/N 245269A1	4
17	PAOZZ		Z1411	197132A1	SWITCH,TWO WAY, PART OF P/N LTA-A07-061-001	1
18	PAOZZ		Z1411	197131A1	SWITCH,TWO WAY, PART OF P/N LTA-A07-061-001	1
19	PAOZZ		Z1411	197130A1	SWITCH,TWO WAY, PART OF P/N LTA-A07-061-001	1
20	PFOZZ		Z9A25	19909-04	ARMREST,LH	1
21	PAOZZ		Z0655	LTA-A07-060-001	POD ASSEMBLY,HAND CONTROL,LH	1
22	PFOZZ		ZD665	HT 1113	CLAMP,19MM, PART OF P/N LTA-A07-060-001	1
23	PAOZZ	5310-66-150-7833	Z0655	90262	NUT,SELF-LOCKING,M6,PART OF P/N LTA-A07-060-001	1
24	PAOZZ		Z0655	26004	INSERT,THREADED,M6,PART OF P/N LTA-A07-060-001	4
25	PAOZZ		Z0655	22200	SCREW,SOCKET HEAD,B,M6X10, PART OF P/N LTA-A07-060-001	4
26	PFOZZ		Z0655	LTA-A07-069-001	COVER,HAND CONTROL LH, PART OF P/N LTA-A07-060-001	1
27	PFOZZ		Z0655	LTA-A07-063-001	POD,HAND CONTROL LH, M6, PART OF P/N LTA-A07-060-001	1
28	PAOZZ		Z0655	26002	INSERT,THREADED,M5,PART OF P/N LTA-A07-063-001	4
29	PAOZZ		Z1411	24527041	HANDLE,CONTROL LH, PART OF P/N LTA-A07-060-001	1

(1)	(2)	(3)	(4)	(5)	(6)	(7)
ITEM NO	SMR CODE	NSN	CAGEC	PART NUMBER	DESCRIPTION AND USABLE ON CODES (UOC)	QTY
30	PAOZZ		Z0655	24203	SCREW, SOCKET HEAD, FLAT, PART OF P/N 24527041, FLAT, M5X16, PA.	4
31	PAOZZ		Z1411	197134A1	SWITCH, TWO WAY, PART OF P/N LTA-A07-060-001, M5	1
32	PAOZZ		Z1411	197133A1	SWITCH, TWO WAY, PART OF P/N LTA-A07-060-001	1
33	PAOZZ		Z1411	122131A1	LIGHT, WARNING, BLUE LENS, PART OF P/N LTA-A07-060-001	1
34	PAOZZ		Z1411	122131A1	LIGHT, WARNING, GREEN LENS, PART OF P/N LTA-A07-060-001	1

END OF FIGURE

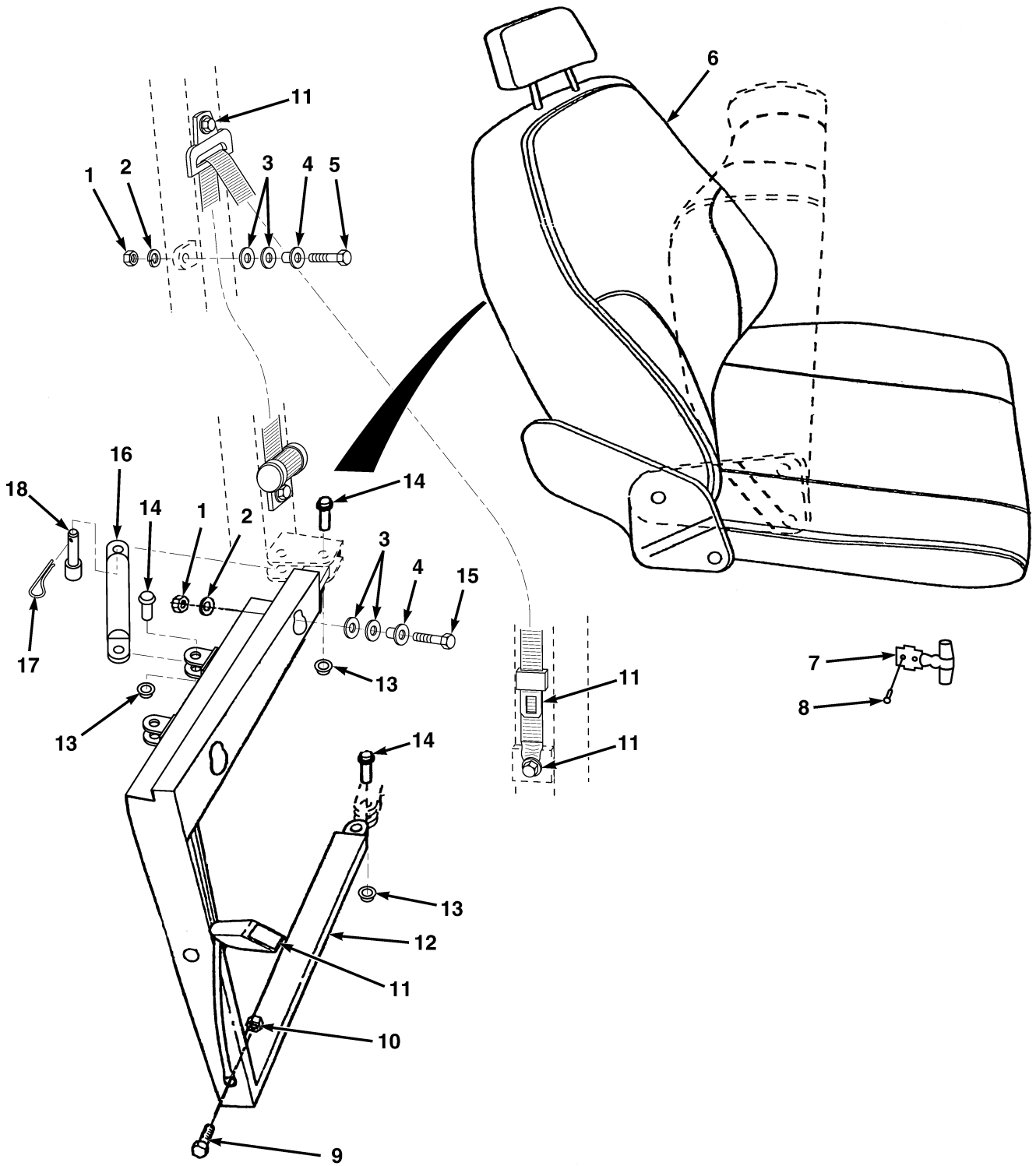

FIG. 185 PASSENGER SEAT

(1)	(2)	(3)	(4)	(5)	(6)	(7)
ITEM NO	SMR CODE	NSN	CAGEC	PART NUMBER	DESCRIPTION AND USABLE ON CODES (UOC)	QTY
GROUP AQ: CABIN COMPONENTS						
FIG. 185 PASSENGER SEAT						
1	PAOZZ		Z0655	90044	NUT,HEX, M10	3
2	PAOZZ	5310-66-150-7804	Z0655	91044	LOCKWASHER, M10	3
3	PAOZZ	5310-66-150-7819	Z0655	91004	WASHER,FLAT, M10.....	6
4	PFOZZ		Z5186	23-093	BUSHING,PASSENGER SEAT MOUNTING.....	3
5	PAOZZ		Z0655	10203	BOLT,HEX HEAD, M10X30	1
6	PFOZZ		Z0655	LTA-H07-001-001	SEAT,PASSENGER.....	1
7	PCOZZ		ZF194	602-0154	TOGGLE,RUBBER	1
8	PAOZZ		Z0655	LT1207	SCREW,SELF-TAPPING.....	2
9	PAOZZ		Z0655	LT1052	SCREW,SOCKET HEAD, 7/16X2.....	1
10	PAOZZ		Z0655	LT1053	NUT,HEX, 7/16	1
11	PAOZZ		Z5186	S081107	SEATBELT ASSEMBLY,LAP/SASH	1
12	PFOZZ		Z0655	LTA-A07-052-001	FRAME,SEAT SUPPORT	1
13	PAOZZ		Z0655	LTA07123	CIRCLIP	3
14	PAOZZ		Z0655	LTA-A07-016-001	PIN,HINGE	3
15	PAOZZ		Z0655	10222	SCREW,HEX HEAD, M10X65.....	2
16	PFOZZ		Z0655	LTA-A07-004-001	BRACE,PASSENGER SEAT	1
17	PAOZZ		Z0655	LTA07126	R-CLIP.....	1
18	PAOZZ		Z0655	LTA-A07-054-001	PIN.....	1
END OF FIGURE						

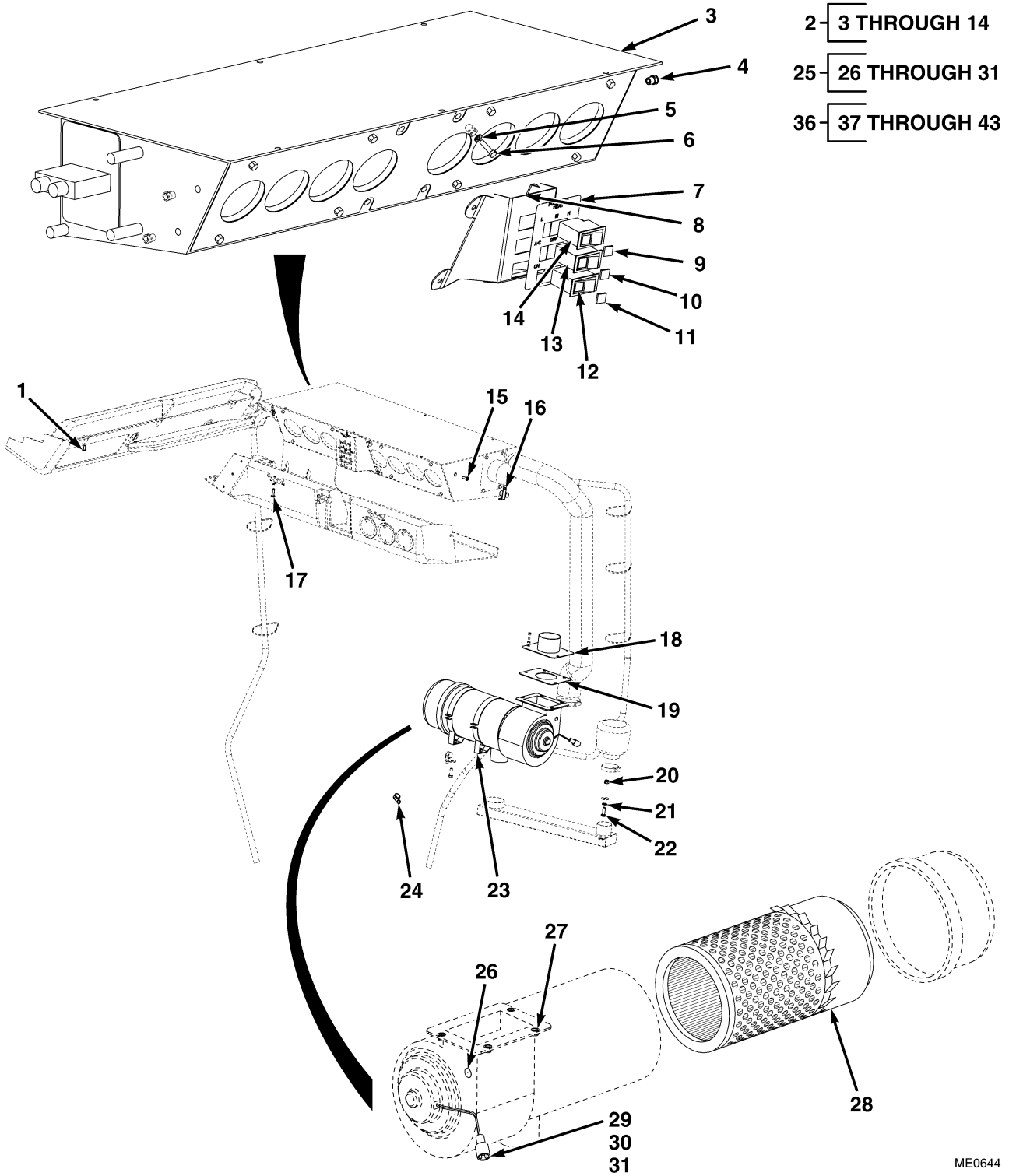
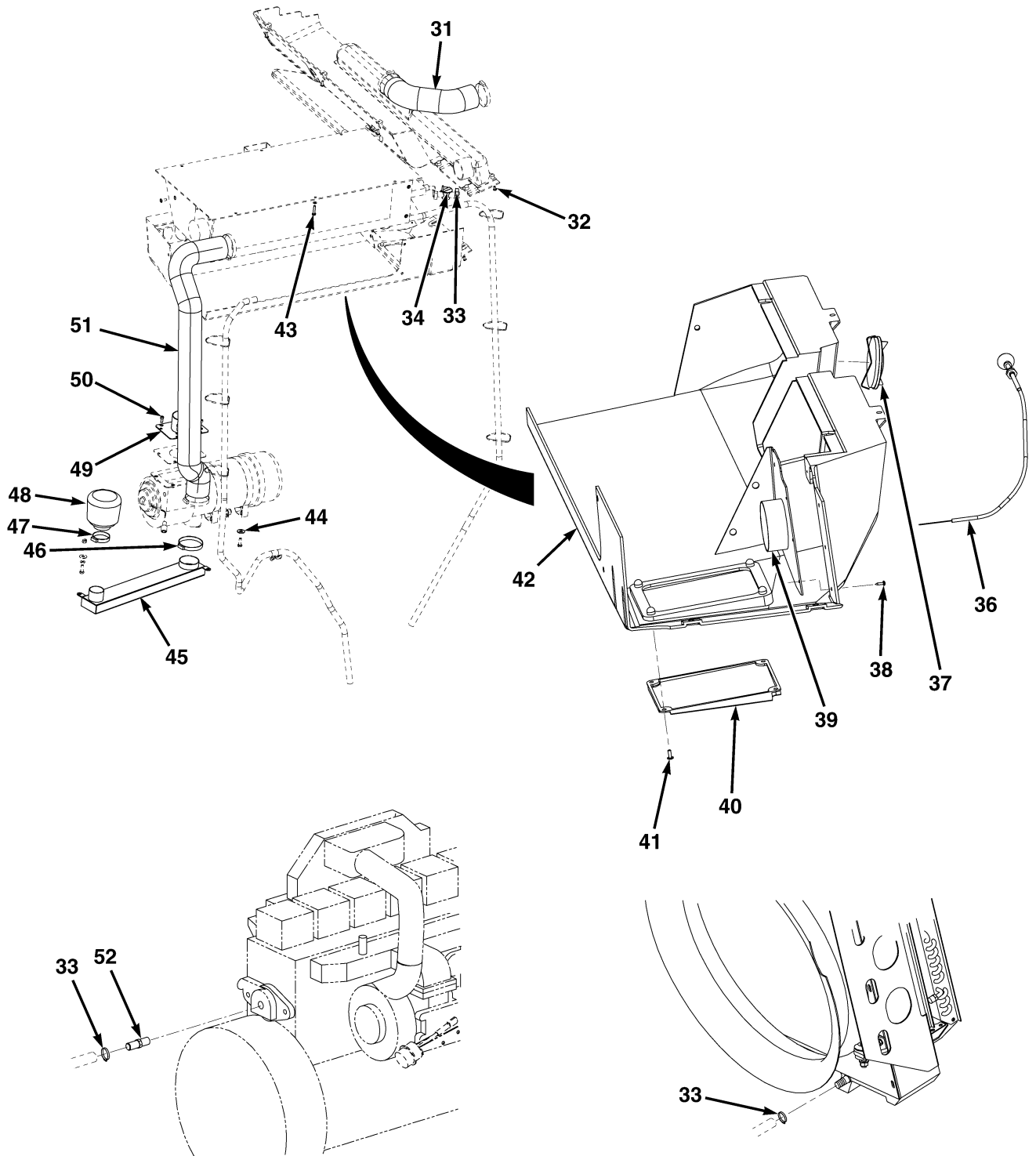

FIG. 186 AIR CONDITIONER (SHEET 1 OF 2)



ME0645

FIG. 186 AIR CONDITIONER (SHEET 2 OF 2)

(1)	(2)	(3)	(4)	(5)	(6)	(7)
ITEM NO	SMR CODE	NSN	CAGEC	PART NUMBER	DESCRIPTION AND USABLE ON CODES (UOC)	QTY
GROUP AQ: CABIN COMPONENTS						
FIG. 186 AIR CONDITIONER						
1	PAOZZ		Z0655	23102	SCREW, SOCKET HEAD, B, M6X16	3
2	PFFFF		Z0655	LTE-V16-0001-01	UNIT, EVAPORATOR	1
3	PFFZZ		Z2663	T2501020	• UNIT, EVAPORATOR	1
4	PAFZZ		Z0655	26004	• INSERT, THREADED, M6	9
5	PAFZZ		Z0655	91042	• LOCKWASHER, M6	4
6	PAFZZ		Z0655	10003	• BOLT, HEX HEAD, M6X25	4
7	PAFZZ		Z0655	LTE-A16-0017-01	• DECAL, A/C UNIT	1
8	PFFZZ		Z0655	LTE-A16-0011-01	• PLATE, SWITCH, MOUNTING	1
9	PFFZZ		Z6R39	594458	• FILTER, LENS, FAN SPEED	1
10	PFFZZ		Z6R39	595159	• FILTER, LENS, A/C FAN SPEED	1
11	PFFZZ		Z6R39	596630	• FILTER, LENS, FRESH AIR	1
12	PAFZZ		Z6R39	521111	• SWITCH, ROCKER, FRESH AIR OFF/ON	1
13	PAFZZ		Z6R39	521054	• SWITCH, ROCKER, A/C-FAN 3 POSITION	1
14	PAFZZ		Z6R39	521230	• SWITCH, ROCKER, FAN SPEED, 3 POSITIONS	1
15	PAOZZ	5305-66-150-7816	Z0655	23103	SCREW, SOCKET HEAD, B, M6X20	5
16	PFOZZ		Z0655	LTA-A16-0062-01	SUPPORT AIR REFLECTOR COVER	1
17	PAOZZ		Z0655	23104	SCREW, SOCKET HEAD, B, M6X25	2
18	PFOZZ		Z0655	LTA-A16-054-001	ADAPTOR ASSEMBLY, PRESSURIZER TANK	1
19	PFOZZ		Z0655	LTA-A16-0060-01	GASKET, PRESSURIZER TANK	1
20	PAOZZ		Z0655	90263	NUT, SELF-LOCKING, M8	5
21	PAOZZ		Z0655	91003	WASHER, FLAT, M8	8
22	PAOZZ		Z0655	12103	SCREW, HEX HEAD, M8X25	5
23	PFOZZ		Z0R31	P00-7191	BAND, MOUNTING, PRESSURIZER	2
24	PAOZZ		ZD665	HT-1313	CLAMP, HOSE, 19MM	2
25	PAOZZ		Z0655	LTA-V16-003-001	PRESSURIZER, AIR CABIN	1
26	PFOZZ	5340-66-014-2554	Z3456	LR10	GROMMET, BLANKING, PART OF P/N LTA-V16-003-001	1
27	PAOZZ		Z0655	26004	INSERT, THREADED, M6, PART OF P/N LTA-V16-003-001	4
28	PAOZZ	2940-00-192-9182	18265	SMP10-1052	FILTER ELEMENT, PART OF P/N LTA-V16-003-001	1
29	PAOZZ	5315-01-156-6314	71468	110238-0195	PIN, GROOVED, HEADLESS, PART OF P/N LTA-V16-003-001	1
30	PFOZZ	5999-01-150-8808	45152	26488A	CONTACT, ELECTRICAL, PART OF P/N LTA-V16-003-001	1
31	PFOZZ	5935-01-153-9320	71468	120-1805-000	CONNECTOR, PLUG, ELECTRICAL, PART OF P/N LTA-V16-003-001	1
32	MOOZZ		Z0655	LTA16046-350	HOSE MAKE FROM HOSE, P/N 200020110, 13 3/4IN (350MM) LG	1
33	PAOZZ		Z0655	23001	SCREW, SOCKET HEAD, B, M5X12	6
34	PAOZZ		ZD484	0979598	CLAMP, HOSE, 22MM TO 32MM	4
35	PAOZZ		Z0655	LTE-H16-0003-01	VALVE, HEATER, CONNECTION, AIR CONDITIONING	1
36	PFOZZ		Z0655	LTE-A16-0004-01	COVER ASSEMBLY, AIR CONDITIONER	1
37	PFOZZ		Z0655	LTA-V16-001-001	CABLE, HEATER TAP, PART OF P/N LTA-V16-001-001	1

(1)	(2)	(3)	(4)	(5)	(6)	(7)
ITEM NO	SMR CODE	NSN	CAGEC	PART NUMBER	DESCRIPTION AND USABLE ON CODES (UOC)	QTY
38	PFOZZ		Z0655	LTE-H16-0002-01	DIFFUSER,EVAPORATOR, PART OF P/N LTE-A16-0004-01	3
39	PAOZZ		ZD484	03746755	SCREW,SELF-TAPPING, 8X3/8, PART OF P/N LTE-A16-0004-01	4
40	PFOZZ		Z0655	LTE-A16-0007-01	MANIFOLD,AIR CONDITIONER, PART OF P/N LTE-A16-0004-01	1
41	PFOZZ		Z0655	LTE-A16-0006-01	COVER,ACCESS,AIR CONDITIONER PLUMB- ING,PART OF P/N LTE-A16-0004-01	1
42	PAOZZ		Z0655	23502	SCREW,SOCKET HEAD,BUTTON, M4X12, PART OF P/N LTE-A16-0004-01	4
43	PFOZZ		Z0655	LTE-A16-0005-01	COVER,AIR CONDITION, PART OF P/N LTE-A16-0004-01	1
44	PAOZZ		Z0655	12004	SCREW,HEX HEAD, M6X30	5
45	PAOZZ		Z0655	91073	WASHER,FENDER, 3/8.	4
46	PFOZZ		Z0655	LTA-A16-034-001	TUBE ASSEMBLY,FRESH AIR INTAKE	1
47	PAOZZ		ZD484	04160302	CLAMP,HOSE, 65MM TO 90MM.	5
48	PAOZZ		ZD484	04160205	CLAMP,HOSE, 50MM TO 70MM.	1
49	PFOZZ		Z0655	LTA-V16-002-001	BOWL,PRESSURIZER	1
50	PAOZZ	5310-66-150-7802	Z0655	91002	WASHER,FLAT, M6	9
51	PAOZZ		Z0655	16001	SCREW,SOCKET HEAD,C, M6X16	4
52	MOOZZ		Z0655	LTA16046-1150	HOSE,MAKE FROM HOSE,P/N 200020110, 45 1/4IN (1150MM) LG	1
53	PFOZZ		Z0655	LTB-A16-0001-01	ADAPTOR,HOSE.	1

END OF FIGURE

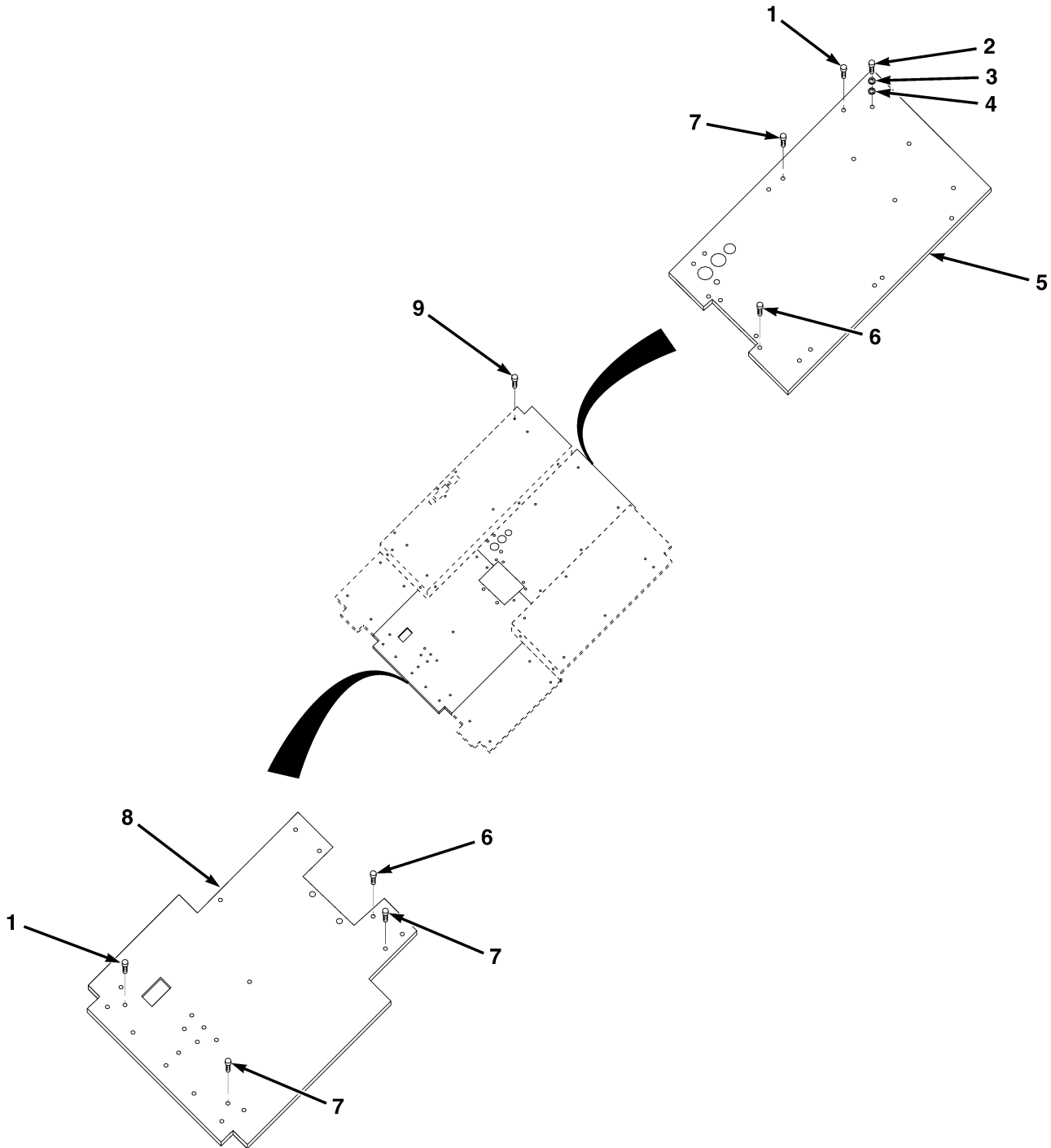

ME1245

FIG. 187 CABIN FLOOR PLATES

(1)	(2)	(3)	(4)	(5)	(6)	(7)
ITEM NO	SMR CODE	NSN	CAGEC	PART NUMBER	DESCRIPTION AND USABLE ON CODES (UOC)	QTY
GROUP AQ: CABIN COMPONENTS						
FIG. 187 CABIN FLOOR PLATES						
1	PAOZZ	5306-66-150-7808	Z0655	21102	BOLT,HEX HEAD, M8X20.....	14
2	PAOZZ	5305-66-150-7818	Z0655	16120	SCREW,CAP,SOCKET HE, M8X55	3
3	PAOZZ	5310-66-150-7830	Z0655	91043	LOCKWASHER, M8	3
4	PAOZZ		Z0655	91003	WASHER,FLAT,M8	3
5	PFOZZ		Z0655	LTB-A19-0214-01	FLOOR PLATE,REAR,BALLISTIC	1
6	PAOZZ	5306-66-150-7837	Z0655	21202	BOLT,HEX HEAD, M10X25	8
7	PAOZZ		Z0655	21201	BOLT,HEX HEAD, M10X20	8
8	PFOZZ	9520-66-150-8083	Z0655	LTB-A19-0215-01	FLOOR PLATE,FRONT,BALLISTIC	1
9	PAOZZ		Z0655	21402	BOLT,HEX HEAD, M16X30	4
END OF FIGURE						

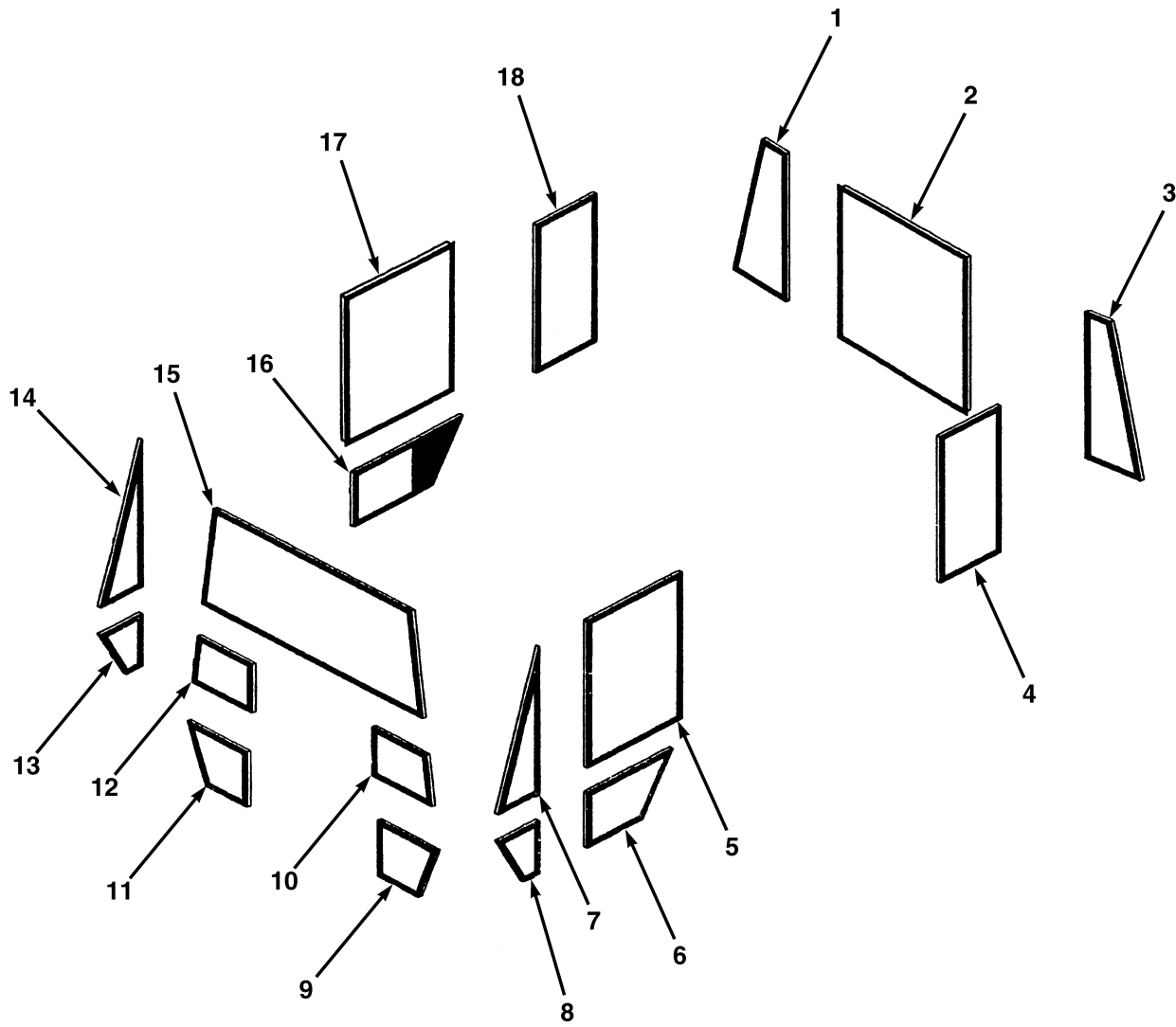

ME0625

FIG. 188 CABIN GLASS

(1)	(2)	(3)	(4)	(5)	(6)	(7)
ITEM NO	SMR CODE	NSN	CAGEC	PART NUMBER	DESCRIPTION AND USABLE ON CODES (UOC)	QTY
GROUP AQ: CABIN COMPONENTS						
FIG. 188 CABIN GLASS						
1	PAOZZ	9340-66-145-6880	Z0655	LTA-A06-018-001	GLASS,REAR,RH	1
2	PAOZZ	2510-66-145-6843	Z0655	LTA-A06-019-001	WINDOW,REAR	1
3	PAOZZ	9340-66-145-6875	Z0655	LTA-A06-013-001	GLASS,REAR,LH	1
4	PAOZZ	9340-66-145-6874	Z0655	LTA-A06-012-001	GLASS,MIDDLE,LH	1
5	PAOZZ	2510-66-145-6842	Z0655	LTA-V06-020-001	WINDOW,FRAMED,LH	1
6	PAOZZ	9340-66-145-6873	Z0655	LTA-A06-011-001	GLASS,DOOR BOTTOM	1
7	PAOZZ	9340-66-145-6871	Z0655	LTA-A06-009-001	GLASS,TOP,FRONT,LH	1
8	PAOZZ	9340-66-145-6872	Z0655	LTA-A06-010-001	GLASS,BOTTOM,FRONT,LH	1
9	PAOZZ	2510-66-145-6838	Z0655	LTA-A06-008-001	WINDSHIELD,BOTTOM,LH	1
10	PAOZZ	9340-66-145-6836	Z0655	LTA-A06-006-001	WINDSHIELD,MIDDLE,RH	1
11	PAOZZ	2510-66-145-6839	Z0655	LTA-A06-007-001	WINDSHIELD,BOTTOM,RH	1
12	PAOZZ	9340-66-145-6837	Z0655	LTA-A06-005-001	WINDSHIELD,MIDDLE,LH	1
13	PAOZZ	9340-66-145-6877	Z0655	LTA-A06-015-001	GLASS,BOTTOM,FRONT,RH	1
14	PAOZZ	9340-66-145-6876	Z0655	LTA-A06-014-001	GLASS,TOP,FRONT,RH	1
15	PAOZZ	9340-66-145-3835	Z0655	LTA-A06-004-001	WINDSHIELD,TOP	1
16	PAOZZ	9340-66-145-6878	Z0655	LTA-A06-016-001	GLASS,BOTTOM,RH	1
17	PAOZZ	2510-66-145-6841	Z0655	LTA-V06-021-001	WINDOW,FRAMED,RH	1
18	PAOZZ		Z0655	LTE-A06-0005-01	GLASS,MIDDLE,RH	1
END OF FIGURE						

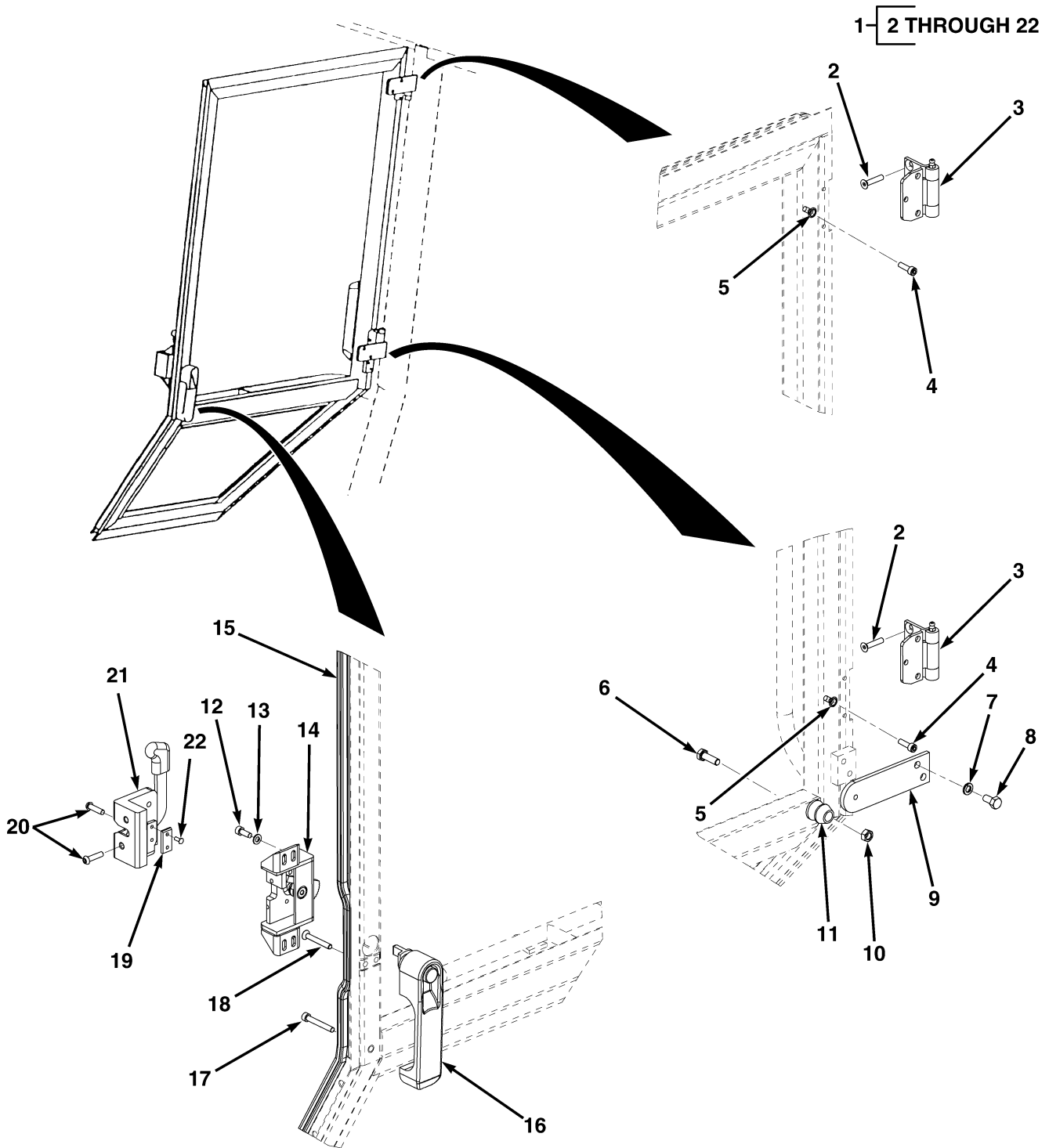

ME0640

FIG. 189 DOOR ASSEMBLY

(1)	(2)	(3)	(4)	(5)	(6)	(7)
ITEM NO	SMR CODE	NSN	CAGEC	PART NUMBER	DESCRIPTION AND USABLE ON CODES (UOC)	QTY
GROUP AQ: CABIN COMPONENTS						
FIG. 189 DOOR ASSEMBLY						
1	PFOZZ	2510-66-145-6857	Z0655	LTA-A02-133-001	DOOR ASSEMBLY, WITHOUT GLASS	1
2	PAOZZ		Z0655	24306	SCREW, SOCKET HEAD, FLAT, M6X30, PART OF P/N LTA-A02-133-001	6
3	PFOZZ		Z0655	LTA-V02-001-001	HINGE, CABIN DOOR, PART OF P/N LTA-A02-133-001	2
4	PAOZZ		Z0655	16002	SCREW, SOCKET HEAD, M6X20, PART OF P/N LTA-A02-133-001	6
5	PAOZZ		Z0655	26004	INSERT, THREADED, M6, PART OF P/N LTA-A02-133-001	6
6	PAOZZ	5306-66-150-7817	Z0655	10103	SCREW, HEX HEAD, M8X25, PART OF P/N LTA-A02-133-001	1
7	PAOZZ	5310-66-150-7830	Z0655	91043	LOCKWASHER, M8, PART OF P/N LTA-A02-133-001	2
8	PAOZZ		Z0655	10101	SCREW, HEX HEAD, M8X16, PART OF P/N LTA-A02-133-001	2
9	PFOZZ		Z0655	LTA-A02-228-001	PLATE, DOOR STOP, PART OF P/N LTA-A02-133-001	1
10	PAOZZ		Z0655	90063	NUT, HEX, M8, PART OF P/N LTA-A02-133-001	1
11	PFOZZ		Z0655	LTA05128	HOLDER, RUBBER DOOR, PART OF P/N LTA-A02-133-001	1
12	PAOZZ		Z0655	16001	SCREW, SOCKET HEAD, M6X16, PART OF P/N LTA-A02-133-001	4
13	PAOZZ	5310-66-150-7802	Z0655	91002	WASHER, FLAT, M6, PART OF P/N LTA-A02-133-001	4
14	PFOZZ		Z0655	LTA-A02-189-001	BRACKET ASSEMBLY, DOOR LATCH MOUNT, PART OF P/N LTA-A02-133-001	1
15	MOOZZ		Z0655	LTA05089-5000	SEAL, PINCH WELD MAKE FROM SEAL, P/N 66-053, 16 1/2FT (5000MM) LG, PART OF P/N LTA-A02-133-001	1
16	PFOZZ		ZF194	9300/001	HANDLE, PUSH BUTTON, PART OF P/N LTA-A02-133-001	1
17	PAOZZ		Z0655	16007	SCREW, SOCKET HEAD, C, M6X45, PART OF P/N LTA-A02-133-001	1
18	PAOZZ		Z0655	24309	SCREW, SOCKET HEAD, FLAT, M6X45, PART OF P/N LTA-A02-133-001	2
19	PFOZZ		Z0655	LTA-A05-0356-01	PLATE, DOOR LATCH, PART OF P/N LTA-A02-133-001	1
20	PAOZZ		Z0655	22204	SCREW, SOCKET HEAD, M6X25, PART OF P/N LTA-A02-133-001	4
21	PFOZZ		ZF194	9301/001	LOCK, CAB DOOR, PART OF P/N LTA-A02-133-001	1
22	PAOZZ		Z0655	LT1171	RIVET, 5/32X1/4, PART OF P/N LTA-A02-133-001	2
END OF FIGURE						

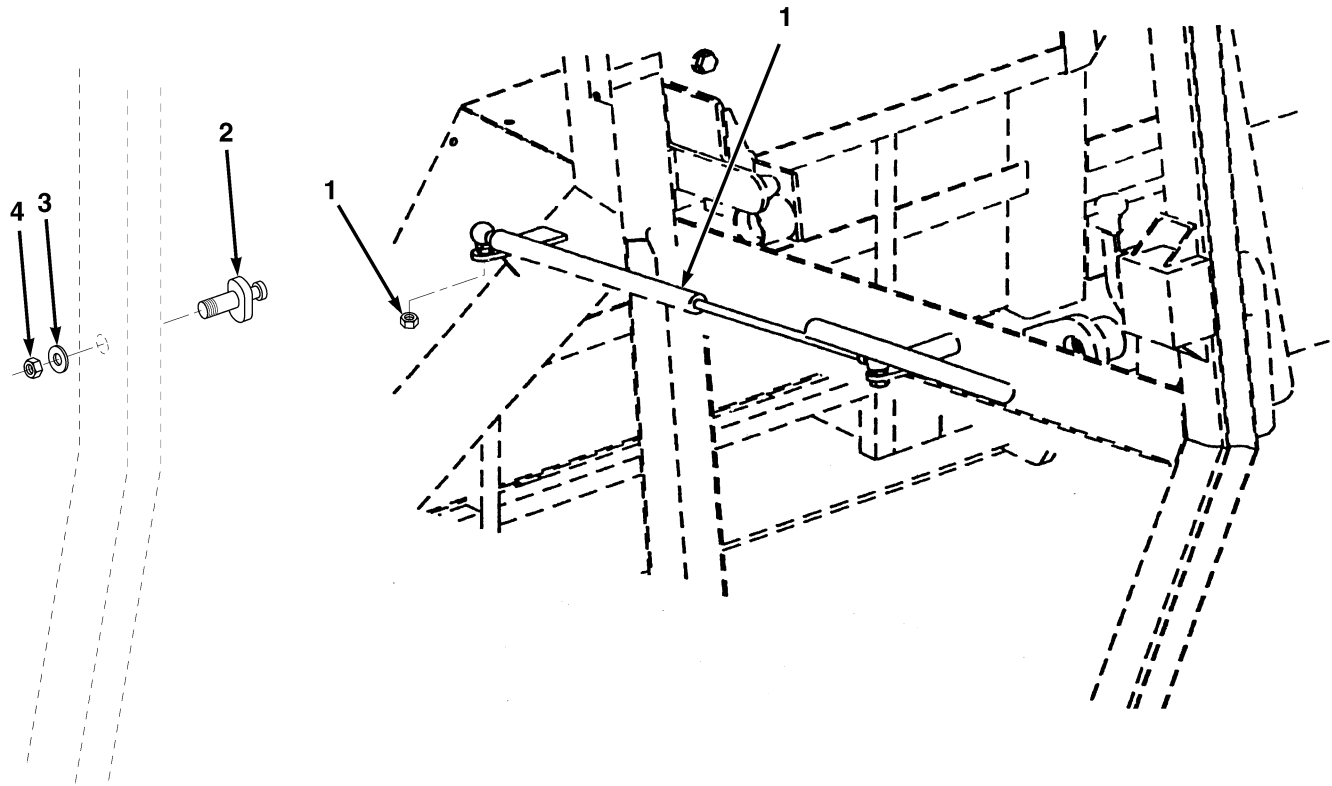

ME0624

FIG. 190 DOOR STRUT

(1)	(2)	(3)	(4)	(5)	(6)	(7)
ITEM NO	SMR CODE	NSN	CAGEC	PART NUMBER	DESCRIPTION AND USABLE ON CODES (UOC)	QTY
					GROUP AQ: CABIN COMPONENTS	
					FIG. 190 DOOR STRUT	
1	PAOZZ	2590-66-147-6133	Z0655	LTA02042/S	STRUT,GAS	1
2	PAOZZ	5340-66-150-7855	Z0655	LTA-A02-214-001	STRIKER BOLT.....	1
3	PAOZZ	5340-66-150-7803	Z0655	91006	WASHER,FLAT, M16.....	1
4	PAOZZ	5310-66-150-7807	Z0655	90026	NUT,HEX,THIN, M16.....	1
END OF FIGURE						

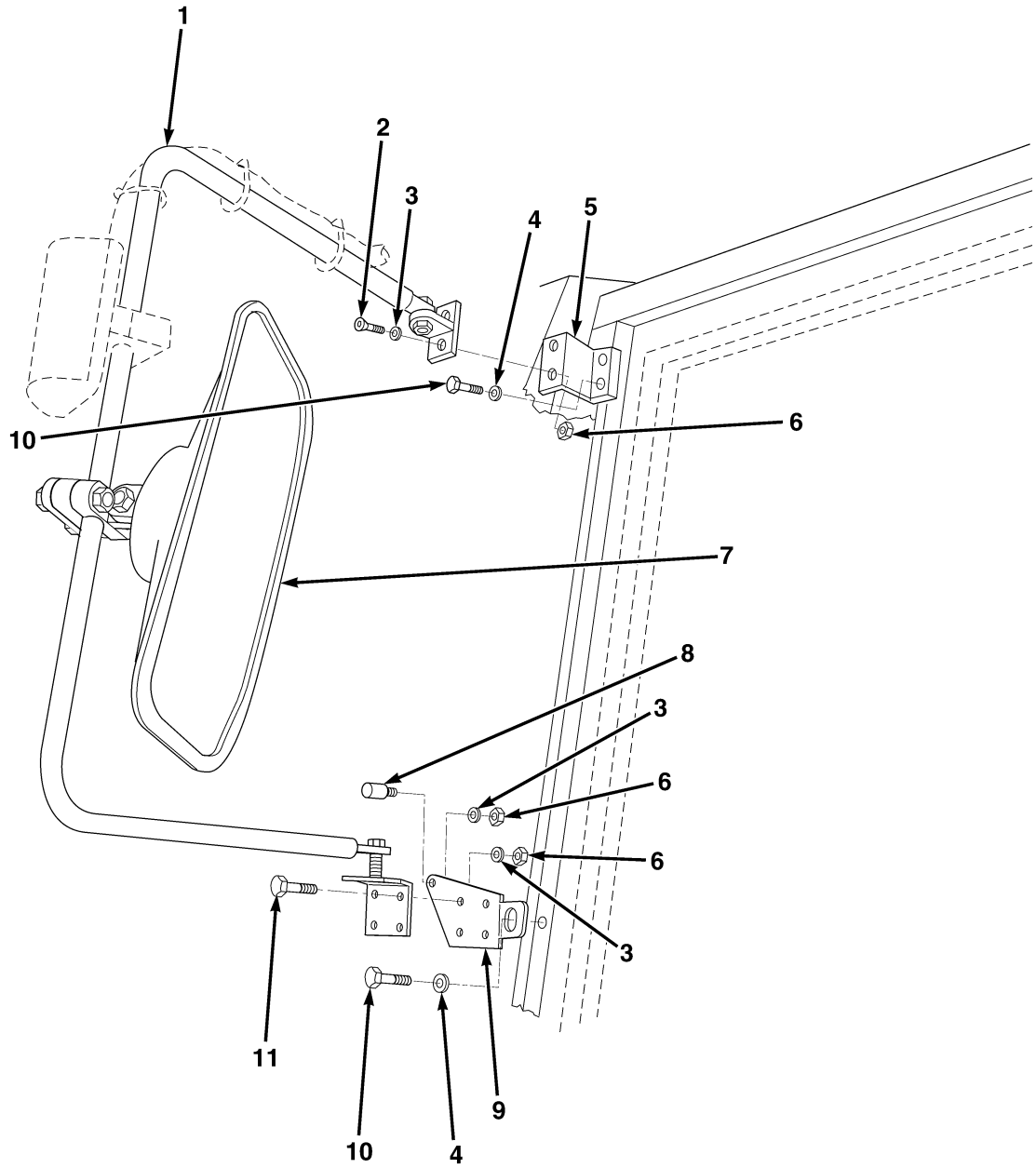

FIG. 191 MIRROR LEFT HAND

(1)	(2)	(3)	(4)	(5)	(6)	(7)
ITEM NO	SMR CODE	NSN	CAGEC	PART NUMBER	DESCRIPTION AND USABLE ON CODES (UOC)	QTY
GROUP AQ: CABIN COMPONENTS						
FIG. 191 MIRROR LEFT HAND						
1	PFOZZ	2540-66-150-7853	Z0655	LTA-V05-001-001	FRAME,SIDE MIRROR,LH	1
2	PFOZZ	5306-66-150-7792	Z0655	24304	SCREW,FLAT HEAD SOC, M6X20.....	2
3	PFOZZ	5310-66-150-7802	Z0655	91002	WASHER,FLAT, M6.....	7
4	PFOZZ	5310-66-150-7819	Z0655	91004	WASHER,FLAT, M10.....	3
5	PFOZZ		Z0655	LTA-A05-117-001	MOUNT,UPPER,SIDE MIRROR,LH	1
6	PFOZZ	5310-66-150-7824	Z0655	90240	NUT,HEX, M6	7
7	PAOZZ		Z0655	LTB05001	MIRROR,LH	1
8	PCOZZ	2540-66-150-7851	Z0655	LTA05148	BUMPER.....	1
9	PFOZZ	5340-66-150-7841	Z0655	LTA-A05-222-001	MOUNT,LOWER,SIDE MIRROR,LH.....	1
10	PFOZZ		Z0655	12201	SCREW,HEX HEAD, M10X20.....	3
11	PFOZZ	5305-66-150-7775	Z0655	12002	SCREW,HEX HEAD, M6X20.....	4
END OF FIGURE						

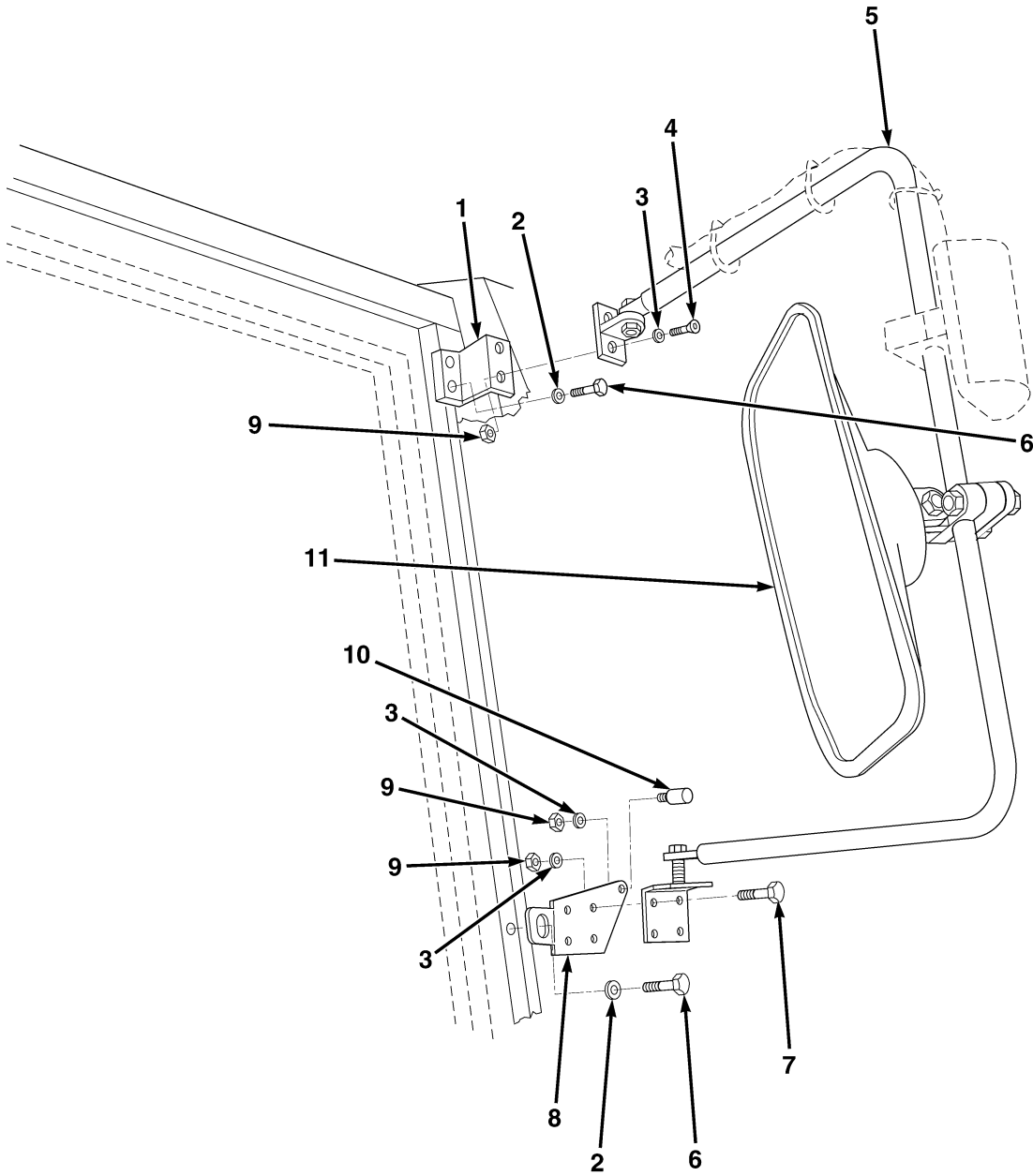
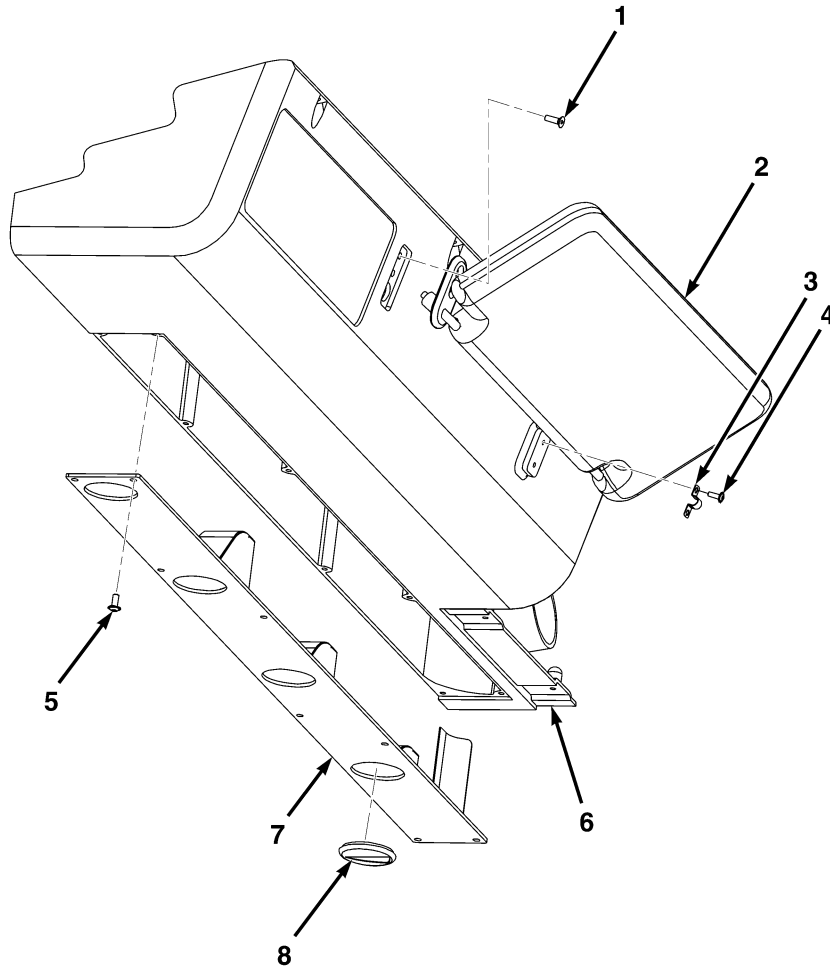

FIG. 192 MIRROR RIGHT HAND

(1)	(2)	(3)	(4)	(5)	(6)	(7)
ITEM NO	SMR CODE	NSN	CAGEC	PART NUMBER	DESCRIPTION AND USABLE ON CODES (UOC)	QTY
					GROUP AQ: CABIN COMPONENTS	
					FIG. 192 MIRROR RIGHT HAND	
1	PFOZZ		Z0655	LTA-A05-118-001	MOUNT,UPPER,SIDE MIRROR,RH	1
2	PFOZZ	5310-66-150-7819	Z0655	91004	WASHER,FLAT, M10.	3
3	PFOZZ	5310-66-150-7802	Z0655	91002	WASHER,FLAT, M6.	7
4	PFOZZ	5306-66-150-7792	Z0655	24304	SCREW,FLAT HEAD SOC, M6X20.	2
5	PFOZZ	2540-66-150-7847	Z0655	LTA-V05-002-001	FRAME,SIDE MIRROR,RH.	1
6	PFOZZ		Z0655	12201	SCREW,HEX HEAD, M10X20.	3
7	PFOZZ	5305-66-150-7775	Z0655	12002	SCREW,HEX HEAD, M6X20.	4
8	PFOZZ	5340-66-150-7838	Z0655	LTA-A05-116-001	MOUNT,LOWER,SIDE MIRROR,RH	1
9	PFOZZ	5310-66-150-7824	Z0655	90240	NUT,HEX, M6	7
10	PCOZZ	2540-66-150-7851	Z0655	LTA05148	BUMPER.	1
11	PAOZZ		Z0655	LTB05002	MIRROR,CONVEX,RH	1
END OF FIGURE						



ME0642

FIG. 193 WINDSHIELD DEFROST COVER ASSEMBLY AND SUN VISOR

(1)	(2)	(3)	(4)	(5)	(6)	(7)
ITEM NO	SMR CODE	NSN	CAGEC	PART NUMBER	DESCRIPTION AND USABLE ON CODES (UOC)	QTY
					GROUP AQ: CABIN COMPONENTS	
					FIG. 193 WINDSHIELD DEFROST COVER ASSEMBLY AND SUN VISOR	
1	PAOZZ		Z0655	24203	SCREW, SOCKET HEAD, FLAT, M5X16	2
2	PFOZZ		S5803	MC147784	SUNVISOR, LH	1
3	PFOZZ		Z0655	LTA05159	SADDLE	1
4	PAOZZ		Z0655	23502	SCREW, SOCKET HEAD, BUTTON, M4X12	2
5	PAOZZ		Z0655	23001	SCREW, SOCKET HEAD, M5X12	8
6	PFOZZ		Z0655	LTE-A16-0003-01	COVER, WINDSHIELD DEFROST	1
7	PFOZZ		Z0655	LTE-A16-0010-01	COVER ASSEMBLY, DEFROST	1
8	PFOZZ		Z4W44	RD535960P	DIFFUSER, FLUSH MOUNT	4
END OF FIGURE						

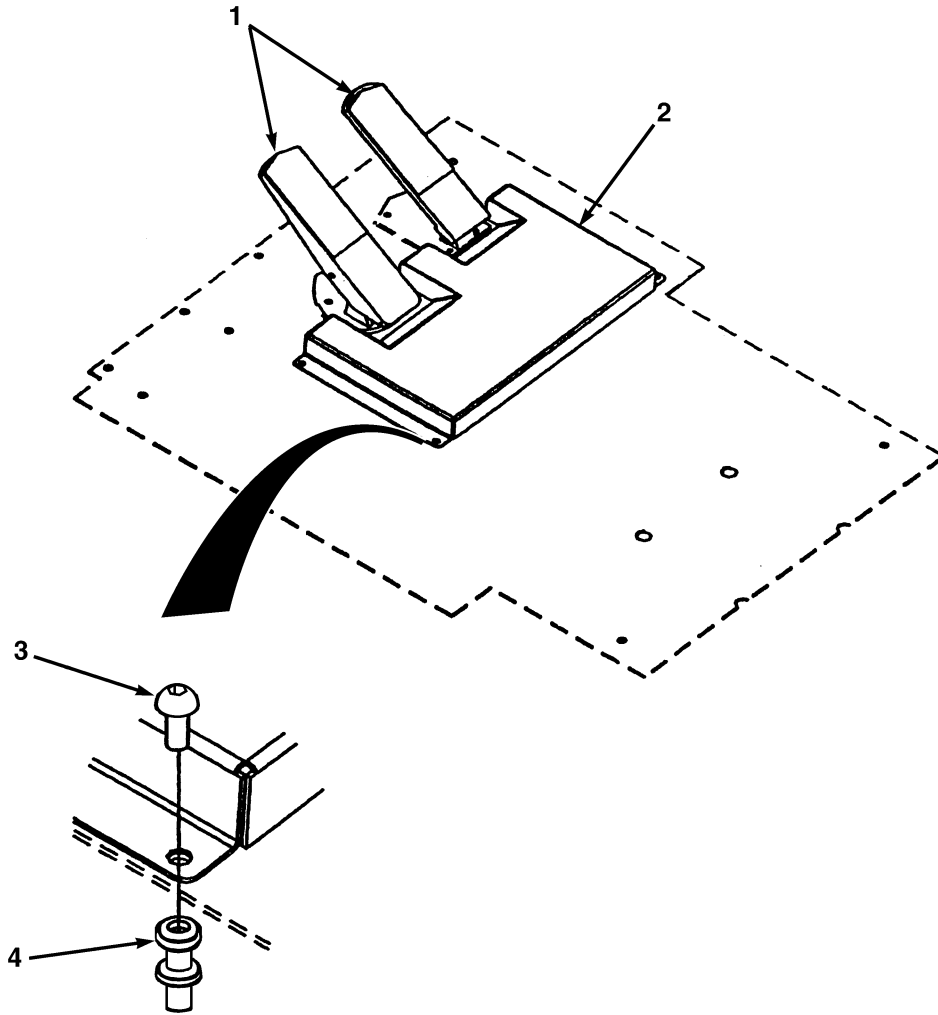

ME0623

FIG. 194 BRAKE AND ACCELERATOR PADS

(1)	(2)	(3)	(4)	(5)	(6)	(7)
ITEM NO	SMR CODE	NSN	CAGEC	PART NUMBER	DESCRIPTION AND USABLE ON CODES (UOC)	QTY
					GROUP AQ: CABIN COMPONENTS	
					FIG. 194 BRAKE AND ACCELERATOR PADS	
1	PAOZZ	8335-66-148-2756	Z0655	LTA-A05-0321-01	PAD,NON SLIP	2
2	PFOZZ		Z0655	LTA-A02-0346-01	FLOOR PLATE	1
3	PAOZZ		Z0655	22204	SCREW,SOCKET HEAD,B, M6X25	4
4	PAOZZ		Z0655	26005	INSERT,THREADED, M6	4
END OF FIGURE						

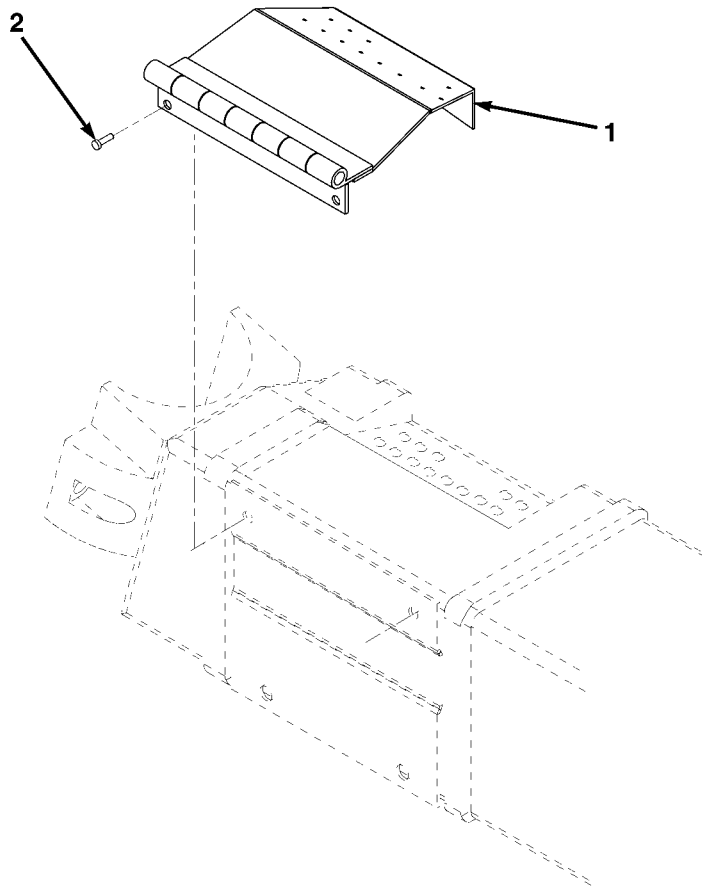
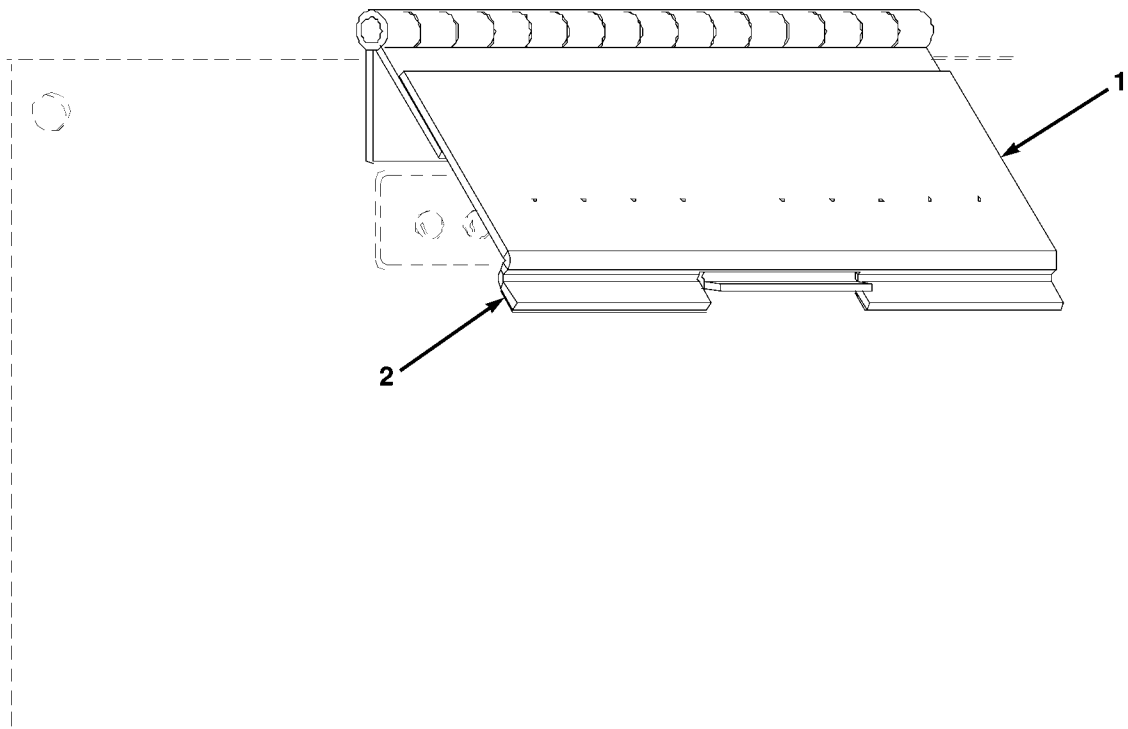

FIG. 195 EGS BLACKOUT COVER

(1)	(2)	(3)	(4)	(5)	(6)	(7)
ITEM NO	SMR CODE	NSN	CAGEC	PART NUMBER	DESCRIPTION AND USABLE ON CODES (UOC)	QTY
					GROUP AQ: CABIN COMPONENTS FIG. 195 EGS BLACKOUT COVER	
1	PAOZZ		Z0655	LTB-A14-0073-01	COVER ASSEMBLY,EGS BLACKOUT	1
2	PAOZZ		Z0655	16903	SCREW,CAP,SOCKET HE, M4X10, PART OF P/N LTB-A14-0073-01	2
END OF FIGURE						

1-2



ME1213

FIG. 196 WARNING LIGHT BLACKOUT COVER

(1)	(2)	(3)	(4)	(5)	(6)	(7)
ITEM NO	SMR CODE	NSN	CAGEC	PART NUMBER	DESCRIPTION AND USABLE ON CODES (UOC)	QTY
					GROUP AQ: CABIN COMPONENTS	
					FIG. 196 WARNING LIGHT BLACKOUT COVER	
1	PFOOO		Z0655	LTB-A14-0071-01	COVER ASSEMBLY,WARNING LIGHT BLACKOUT.....	1
2	MOOZZ		Z0655	LTA05155-155	STRIP,ADHESIVE FELT,MAKE FROM FELT,P/N LTA05155, 6IN (150MM) LG.....	1
END OF FIGURE						

1-2

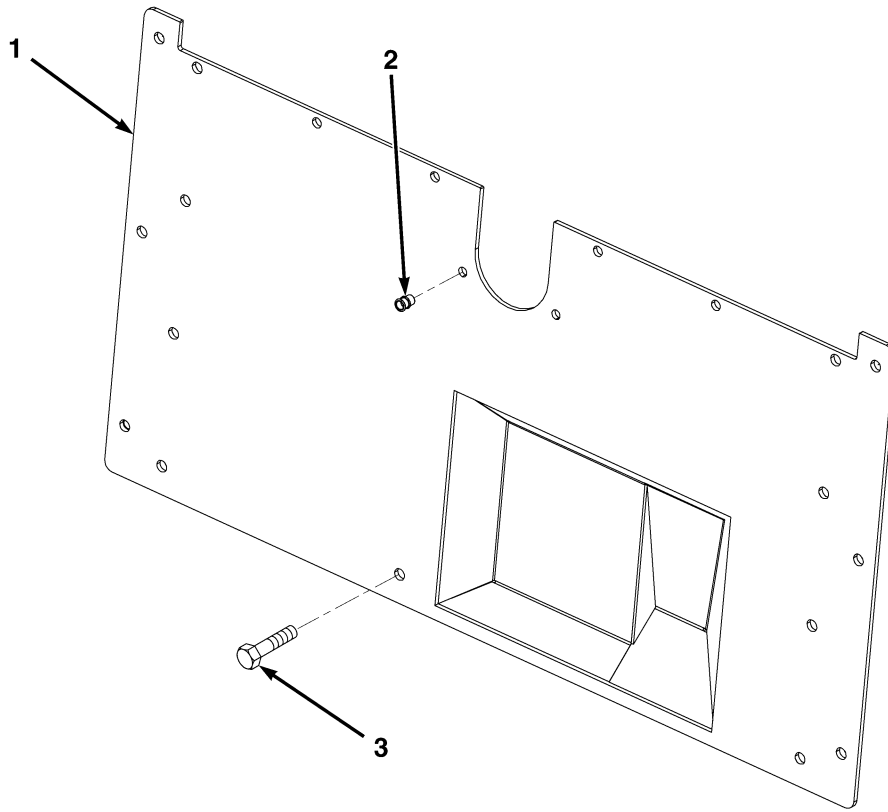
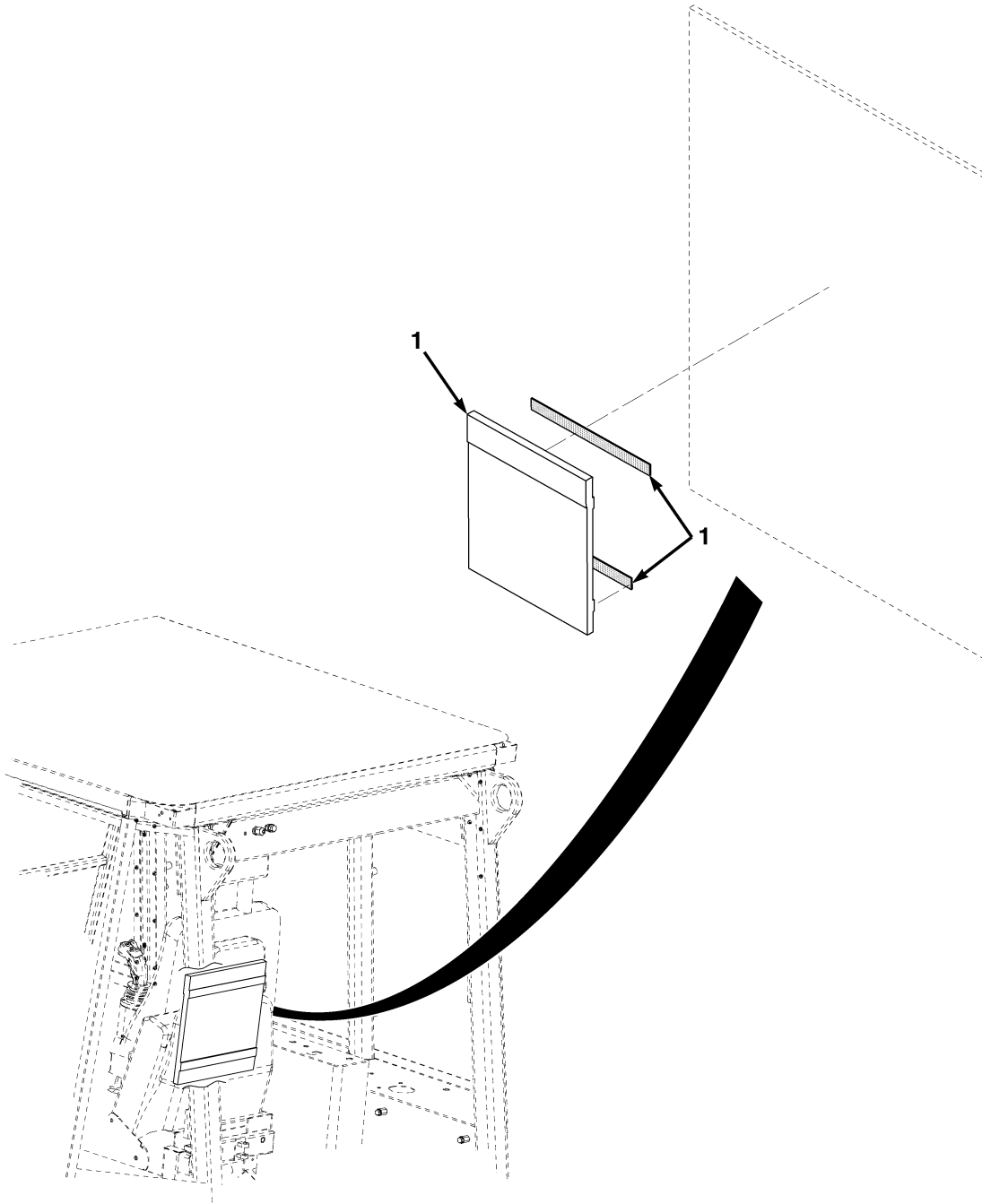

FIG. 197 FIREWALL

ME0622

(1)	(2)	(3)	(4)	(5)	(6)	(7)
ITEM NO	SMR CODE	NSN	CAGEC	PART NUMBER	DESCRIPTION AND USABLE ON CODES (UOC)	QTY
GROUP AQ: CABIN COMPONENTS						
FIG. 197 FIREWALL						
1	PFOZZ		Z0655	LTE-A02-0007-01	FIREWALL ASSEMBLY.....	1
2	PFOZZ		Z0655	26005	INSERT,THREADED,M6, PART OF P/N LTE-A02-0007-01.....	2
3	PAOZZ	5306-66-150-7837	Z0655	21202	BOLT,HEX HEAD, M10X25.....	13
END OF FIGURE						



ME1218

FIG. 198 OPERATOR'S MANUAL STOWAGE

(1)	(2)	(3)	(4)	(5)	(6)	(7)
ITEM NO	SMR CODE	NSN	CAGEC	PART NUMBER	DESCRIPTION AND USABLE ON CODES (UOC)	QTY
					GROUP AQ: CABIN COMPONENTS FIG. 198 OPERATOR'S MANUAL STOWAGE	
1	PAOZZ		Z0655	LTA-A05-0357-01	POUCH,MANUAL	1
END OF FIGURE						

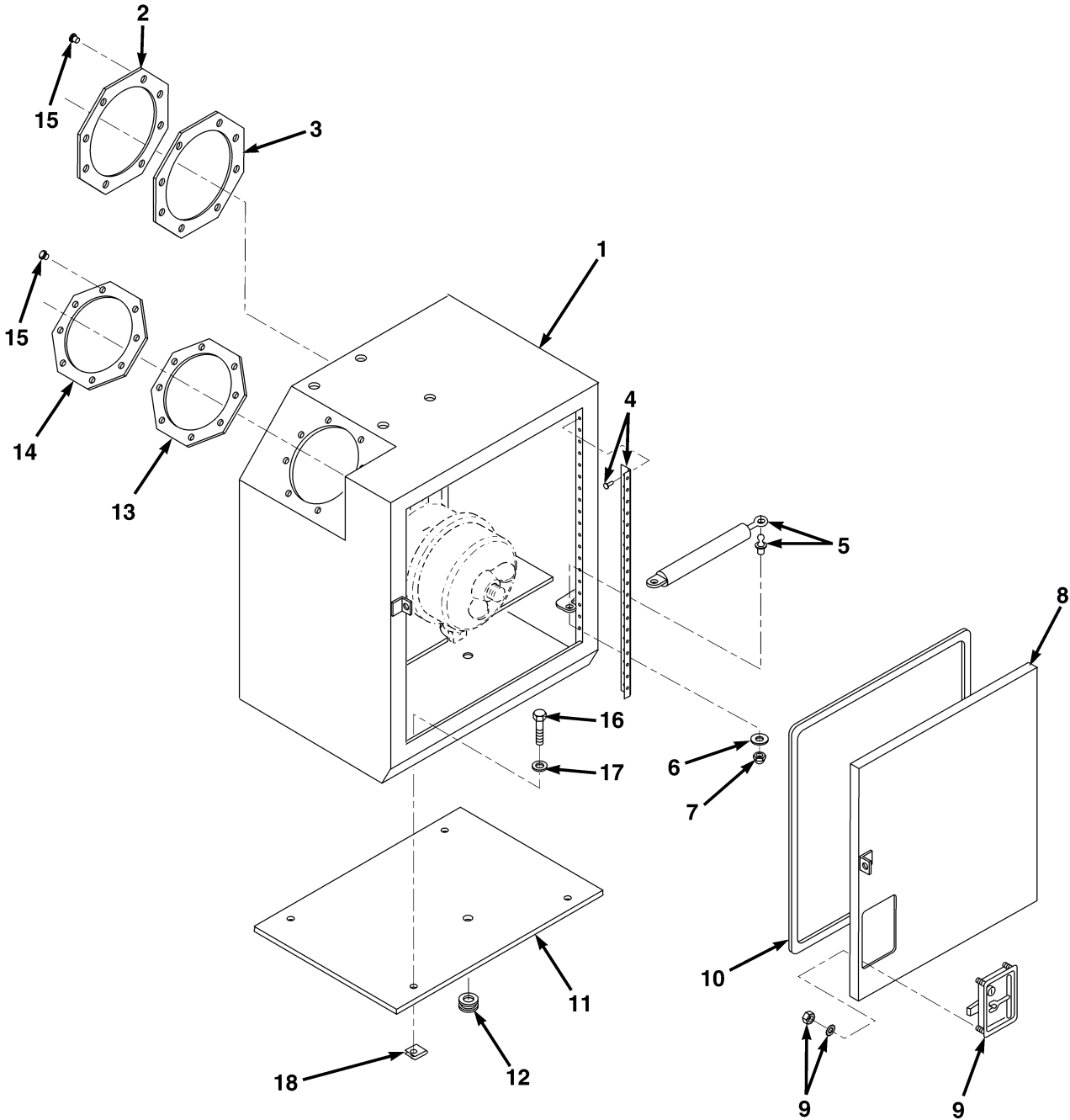
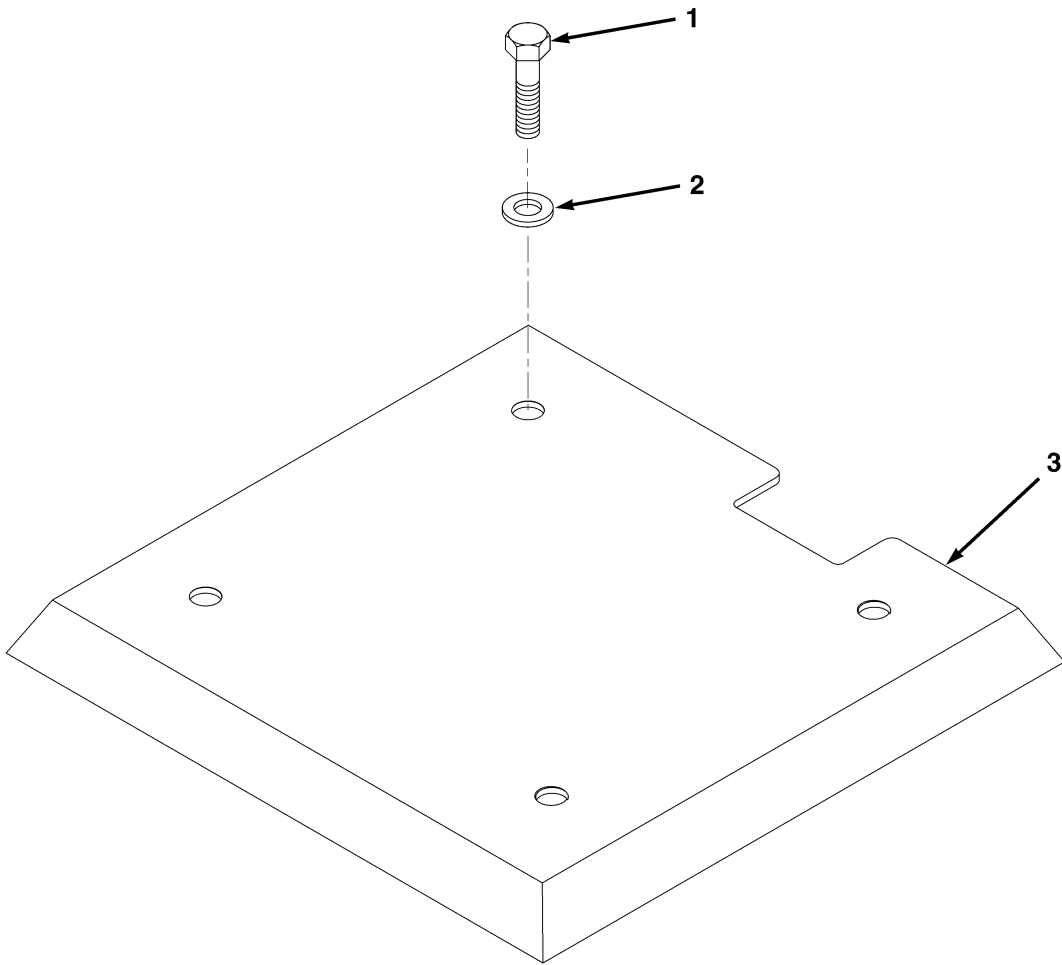

FIG. 199 ANCILLARY FRAME TOOLBOX ASSEMBLY

(1)	(2)	(3)	(4)	(5)	(6)	(7)
ITEM NO	SMR CODE	NSN	CAGEC	PART NUMBER	DESCRIPTION AND USABLE ON CODES (UOC)	QTY
GROUP AQ: CABIN COMPONENTS						
FIG. 199 ANCILLARY FRAME TOOLBOX ASSEMBLY						
1	PFOZZ		Z0655	LTB-A05-002-001	TOOLBOX ASSEMBLY AND AIR FILTER HOUSING ENCLOSURE	1
2	PFOZZ		Z0655	LTA-A05-218-001	SUPPORT, TOOLBOX OUT, PART OF P/N LTB-A05-002-001	1
3	PAOZZ		Z0655	LTA-A05-040-001	SEAL, AIR CLEANER OU, PART OF P/N LTB-A05-002-001	1
4	PFOZZ		Z0655	LTA05082	HINGE, STAINLESS, PART OF P/N LTB-A05-002-001	1
5	PFOZZ		Z0655	LTA05110	SUPPORT, GAS DOOR, PART OF P/N LTB-A05-002-001	1
6	PFOZZ		Z0655	91003	WASHER, FLAT, M8, PART OF P/N LTB-A05-002-001	2
7	PFOZZ	5310-66-150-7814	Z0655	90241	NUT, SELF-LOCKING, M8, PART OF P/N LTB-A05-002-001	2
8	PFOZZ	5340-66-150-7850	Z0655	LTA-A05-039-001	DOOR, TOOLBOX, PART OF P/N LTB-A05-002-001	1
9	PFOZZ	5340-01-418-7928	94222	24-20-412-10	LATCH, FLUSH CUP, PART OF P/N LTA-A05-039-001	1
10	PFOZZ		Z0655	LTA05081	SEAL, PINCHWELD, PART OF P/N LTB-A05-002-001	1
11	PCOZZ		Z0655	LTA-A05-0313-01	MAT, RUBBER, PART OF P/N LTB-A05-002-001	1
12	PFOZZ		Z0655	LT1196	GROMMET, PART OF P/N LTB-A05-002-001	1
13	PAOZZ		Z0655	LTA-A05-041-001	SEAL, AIR CLEANER IN, PART OF P/N LTB-A05-002-001	1
14	PFOZZ		Z0655	LTA-A05-202-001	SUPPORT, TOOL BOX IN, PART OF P/N LTB-A05-002-001	1
15	PFOZZ		Z0655	LTA05112	RIVET, 4.8X9.9, PART OF P/N LTB-A05-002-001	16
16	PFOZZ	5306-66-150-7817	Z0655	10103	BOLT, HEX HEAD, M8X25	4
17	PFOZZ		Z0655	91003	WASHER, FLAT, M8	4
18	PFOZZ	5310-66-150-7868	Z0655	LT1213	U-NUT	4
END OF FIGURE						



ME0641

FIG. 200 FUEL TANK COVER

(1)	(2)	(3)	(4)	(5)	(6)	(7)
ITEM NO	SMR CODE	NSN	CAGEC	PART NUMBER	DESCRIPTION AND USABLE ON CODES (UOC)	QTY
					GROUP AQ: CABIN COMPONENTS	
					FIG. 200 FUEL TANK COVER	
1	PFOZZ	5310-66-150-7868	Z0655	LT1213	BOLT,HEX HEAD, M10X25.....	4
2	PFOZZ	5310-66-150-7819	Z0655	91004	WASHER,FLAT, M10.....	4
3	PFOZZ		Z0655	LTA-A05-092-001	STEP,ACCESS,RH.....	1
END OF FIGURE						

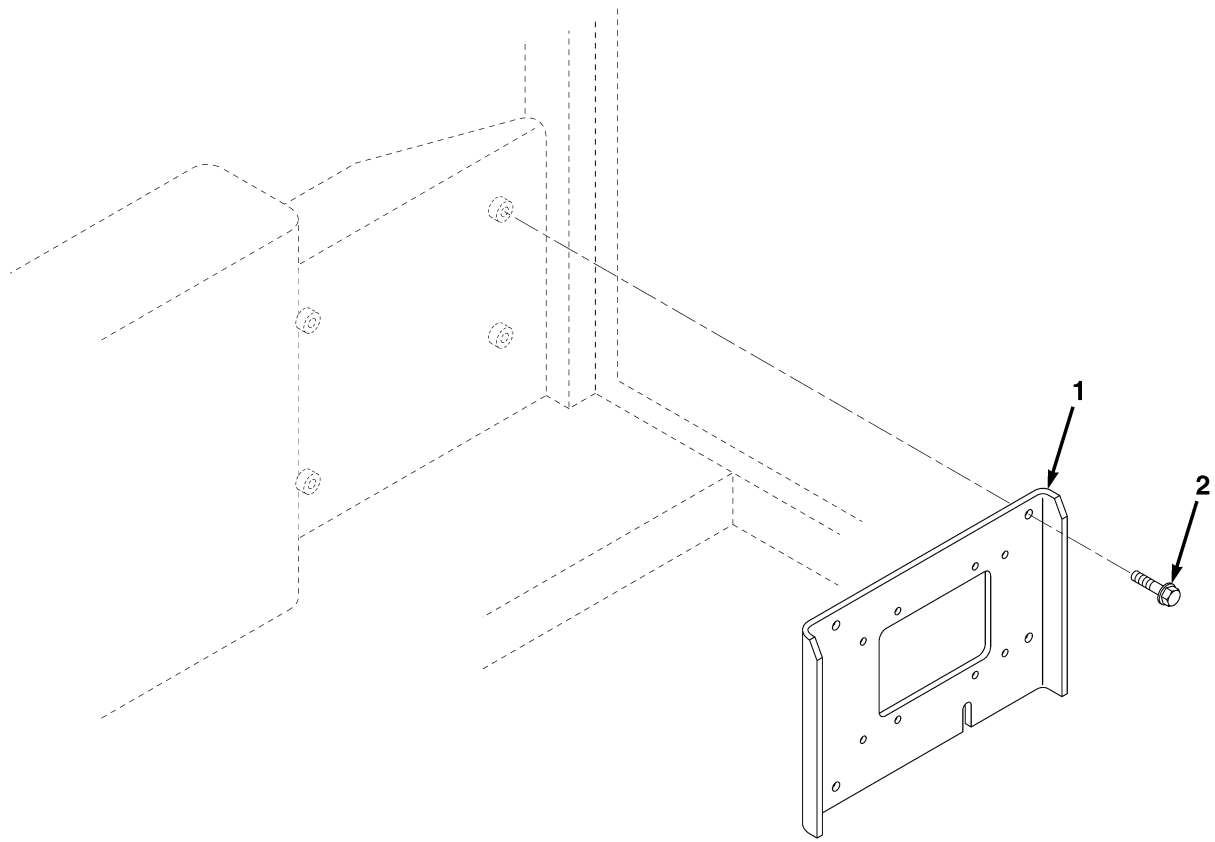

ME2216

FIG. 201 RADIO MOUNT

(1)	(2)	(3)	(4)	(5)	(6)	(7)
ITEM NO	SMR CODE	NSN	CAGEC	PART NUMBER	DESCRIPTION AND USABLE ON CODES (UOC)	QTY
					GROUP AQ: CABIN COMPONENTS	
					FIG. 201 RADIO MOUNT	
1	PAOZZ	5975-01-188-8873	80063	A3013367-1	MOUNTING BASE,ELECTRICAL EQUIPMENT.....	1
2	PAOZZ		Z0655	21203	BOLT,HEX HEAD,M10X30	4
END OF FIGURE						

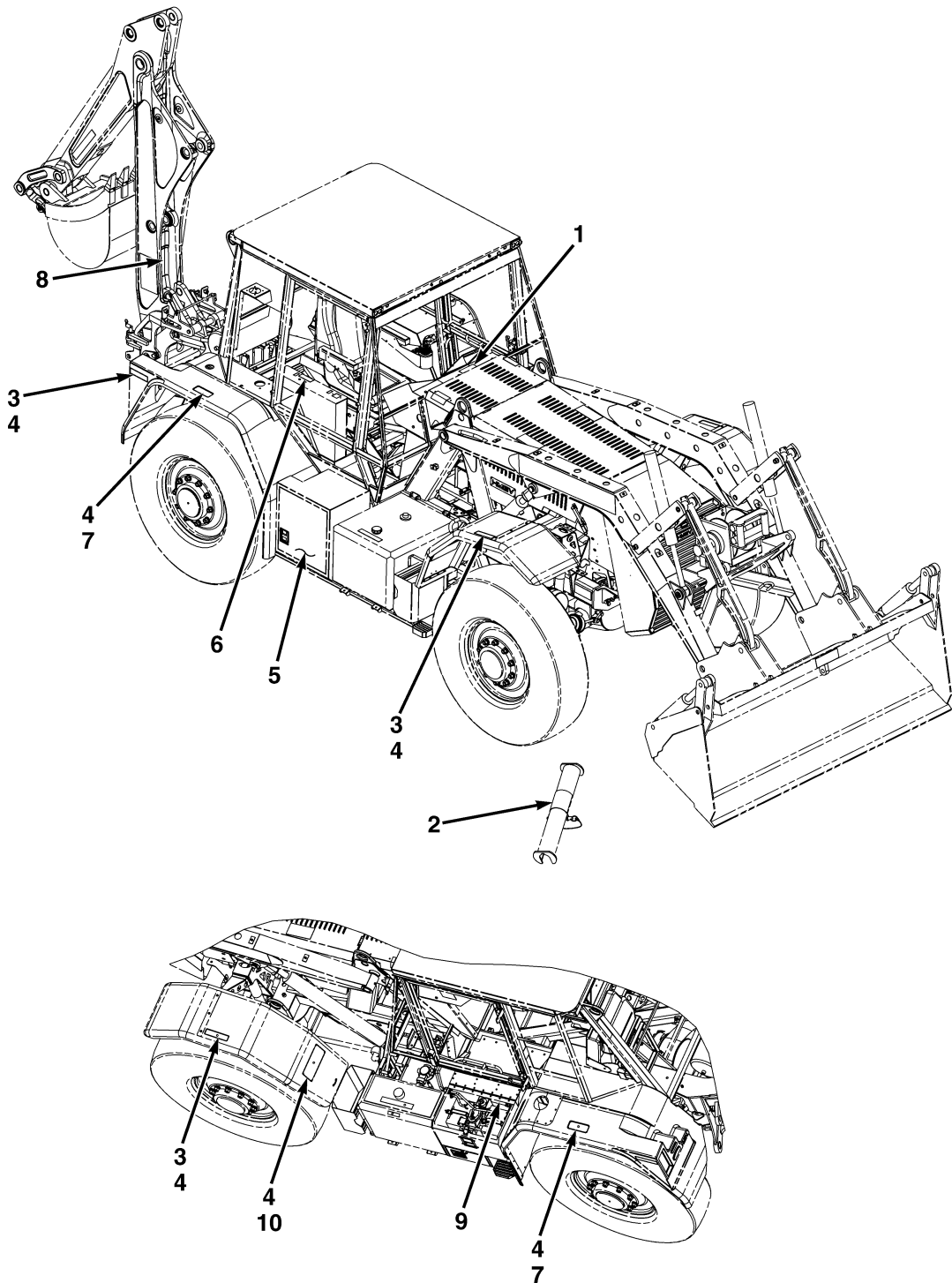

FIG. 202 DECALS (SHEET 1 OF 2)

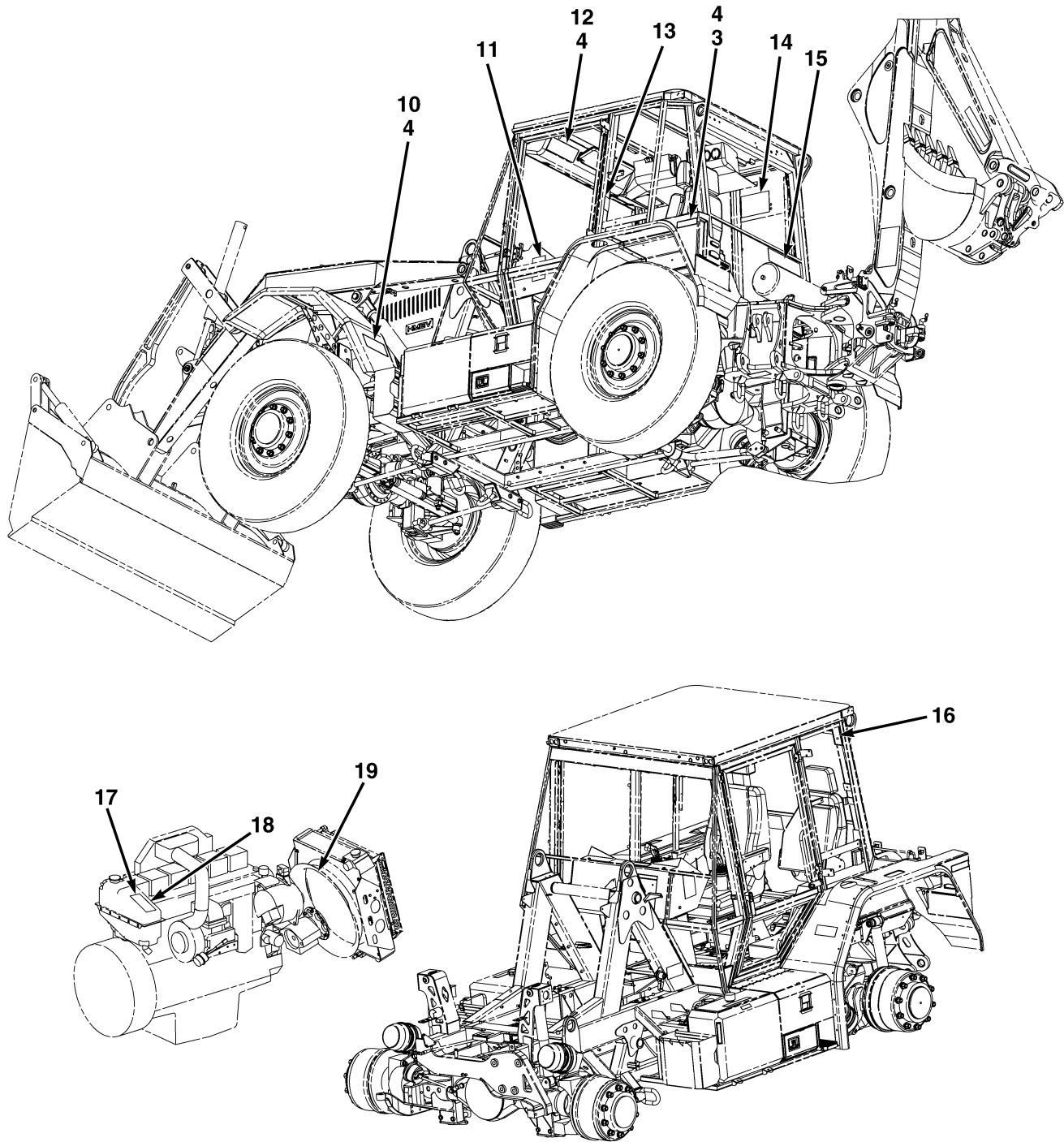

FIG. 202 DECALS (SHEET 2 OF 2)

ME1211

(1)	(2)	(3)	(4)	(5)	(6)	(7)
ITEM NO	SMR CODE	NSN	CAGEC	PART NUMBER	DESCRIPTION AND USABLE ON CODES (UOC)	QTY
GROUP AR: DECALS AND REFLECTORS						
FIG. 202 DECALS						
1	PAOZZ		Z0655	LTE-A30-0058-01	MARKER,IDENTIFICATION,PASSENGER SEAT. . .	1
2	PAOZZ		10988	321-6413	MARKER,IDENTIFICATION,SUPPORT STRUT. . . .	1
3	PAOZZ		Z0655	LTE-A30-0015-01	MARKER,IDENTIFICATION,TIRE AND WHEEL DATA	4
4	PAOZZ		Z0550	615447	RIVET,MULTI GRIP	24
5	PAOZZ		Z0655	LTE-A30-0009-01	MARKER,IDENTIFICATION,LUBRICATION CHART	1
6	PAOZZ		Z0655	LTE-A30-0018-01	MARKER,IDENTIFICATION,AUXILIARY HYDRAU- LIC FLOW	1
7	PAOZZ		Z0655	LTE-A30-0011-01	MARKER,IDENTIFICATION,NO STEP	2
8	PAOZZ	7690-01-239-3666	10988	321-6046	MARKER,IDENTIFICATION, BACKHOE LIFT	1
9	PAOZZ		Z0655	LTE-A30-0050-01	MARKER,IDENTIFICATION,BATTERY WARNING .	1
10	PAOZZ		Z0655	LTE-A30-0010-01	MARKER,IDENTIFICATION,POL CANS.	2
11	PAOZZ		Z0655	LTE-A30-0051-01	MARKER,IDENTIFICATION, MANUFACTURER PLATE	1
12	PAOZZ		Z0655	LTE-A30-0052-01	MARKER,IDENTIFICATION,TIRE CHART	1
13	PAOZZ		Z0655	LTE-A30-0061-01	MARKER,IDENTIFICATION,HOT GLASS/HEARING PROTECTION.	1
14	PAOZZ		Z0655	LTE-A30-0065-01	MARKER,IDENTIFICATION,SHIPPING PLATE	1
15	PAOZZ		Z0655	LTE-A30-0062-01	MARKER,IDENTIFICATION,BACKHOE OPERATION	1
16	PAOZZ		Z0655	LTE-A30-0012-01	MARKER,IDENTIFICATION, ROPS/FOPS	1
17	PAOZZ		Z0655	LTA30004	MARKER,IDENTIFICATION,HEADER TANK CAUTION	1
18	PAOZZ		10988	321-6672	MARKER,IDENTIFICATION,SERVICE COOLING	1
19	PAOZZ	7690-01-177-9370	10988	321-3596	MARKER,IDENTIFICATION,FAN AND BELTS.	1
END OF FIGURE						

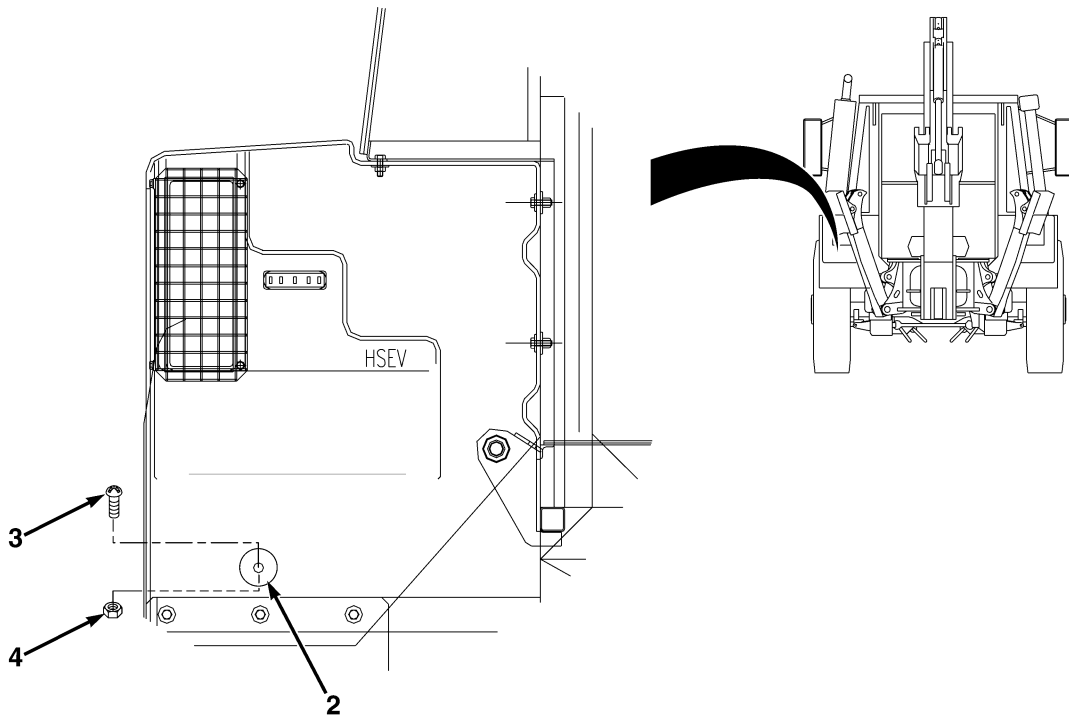
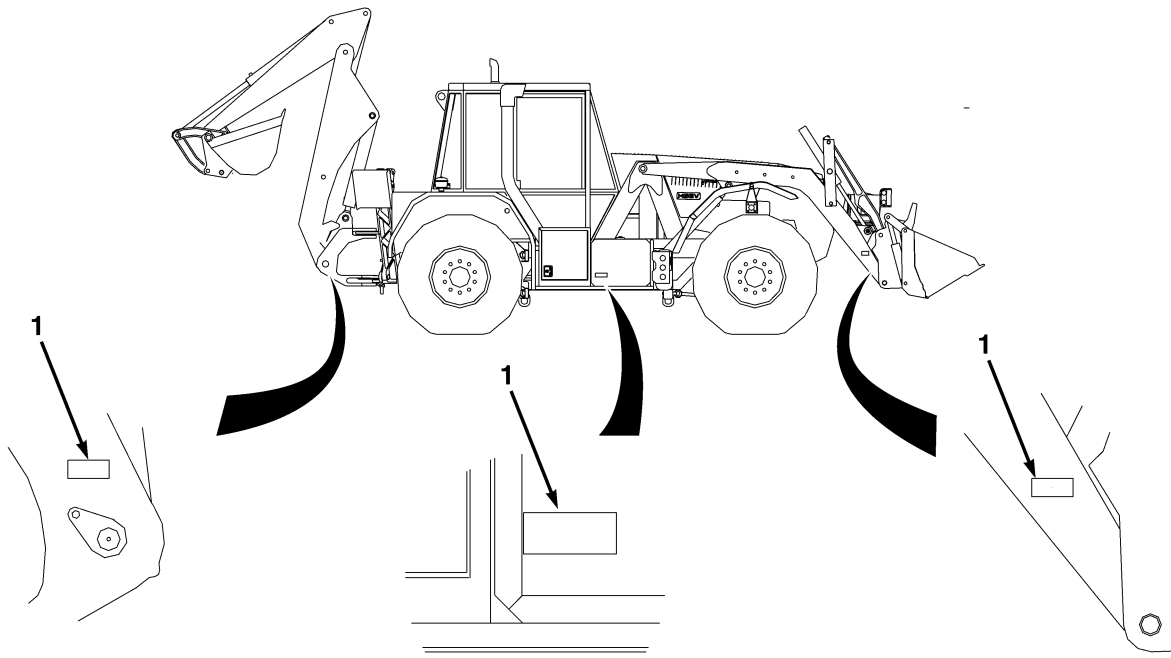

FIG. 203 REFLECTORS

(1)	(2)	(3)	(4)	(5)	(6)	(7)
ITEM NO	SMR CODE	NSN	CAGEC	PART NUMBER	DESCRIPTION AND USABLE ON CODES (UOC)	QTY
					GROUP AR: DECALS AND REFLECTORS	
					FIG. 203 REFLECTORS	
1	PAOZZ	9905-66-147-8691	Z0645	2919	REFLECTOR,AMBER,REC	6
2	PAOZZ	9905-66-136-3191	Z0645	2915	REFLECTOR,RED,ROUND	2
3	PAOZZ		Z0655	LT1162	SCREW,OVAL HEAD CROSS RECESSED	1
4	PAOZZ	5310-66-150-7797	Z0655	90261	NUT,SELF-LOCKING, M5	1
END OF FIGURE						

(1)	(2)	(3)	(4)	(5)	(6)	(7)
ITEM NO	SMR CODE	NSN	CAGEC	PART NUMBER	DESCRIPTION AND USABLE ON CODES (UOC)	QTY
GROUP AS: REPAIR KITS						
FIG. REPAIR KITS						
1	PAOZZ	4440-01-391-8276	06853	107796	PARTS KIT, AIR DRIER	1
					DESICCANT ASSEMBLY (1) 132-2	
					O-RING (1) 132-3	
					O-RING (1) 132-4	
2	PAHZZ	3120-01-297-7502	15434	3802070	BEARING SET,SLEEVE	1
					BEARING,MAIN (6) 3-4	
					BEARING,HALF SET (1) 3-5	
					BEARING,SLEEVE (7) 3-6	
3	PAHZZ		15434	3802757	PARTS KIT,PISTON	1
					PISTON (1) 5-1	
					RING SET,PISTON (1) 5-2	
					RING,RETAINING (2) 5-3	
4	PAHZZ		15434	3933220	KIT,HARDWARE,CYLINDER BLOCK	1
					PLUG,PIPE (1) 2-3	
					PLUG,EXPANSION (1) 2-6	
					BEARING,SLEEVE (14) 2-8	
					PLUG,MACHINE THREAD (1) 2-9	
					PLUG,O-RING (1) 2-10	
					SCREW,CAP,HEXAGON (1) 2-11	
					PLUG,EXPANSION (3) 2-12	
					PLUG,EXPANSION (1) 2-13	
					PLUG,MACHINE THREAD (3) 2-14	
					NOZZLE,LUBRICATING (6) 2-15	
					PIN,STRAIGHT,HEADLE (2) 2-19	
					PLUG,PIPE (1) 2-20	
					PLUG,EXPANSION (1) 2-21	
					PIN,STRAIGHT,HEADLE (2) 2-22	
END OF FIGURE						

(1)	(2)	(3)	(4)	(5)	(6)	(7)
ITEM NO	SMR CODE	NSN	CAGEC	PART NUMBER	DESCRIPTION AND USABLE ON CODES (UOC)	QTY
GROUP AT: BULK MATERIAL						
FIG. BULK MATERIAL						
1	PAOZZ		Z0655	LTA05150	CHAIN 4MM,260M DRUM.	1
2	PAOZZ		Z0655	LTA05155	FELT, 10M ROLL	1
3	PAOZZ		Z1029	100001739C0	HOSE, 100M ROLL	1
4	PAOZZ		61424	3023/48	HOSE,1/2IN ID X 150M ROLL	1
5	PAOZZ		61424	3023/72	HOSE,1/2IN ID X 150M ROLL	1
6	PAOZZ		61424	3023/89	HOSE,1/2IN ID X 150M ROLL	1
7	PAOZZ		ZD665	D600/8	HOSE,1/2IN ID X 50FT (15.24M) ROLL	1
8	PAOZZ		61424	3023/46	HOSE,1/4IN ID X 150M ROLL	1
9	PAOZZ		61424	3023/84	HOSE,1/4IN ID X 150M ROLL	1
10	PAOZZ		24161	28407	HOSE,1/4IN ID X 50FT (15.24M) ROLL	1
11	PAOZZ		Z1029	100.0047.39.C0	HOSE,100M ROLL	1
12	PAOZZ	4720-01-166-3356	24161	28413	HOSE,1IN ID X 50FT (15.24M) ROLL	1
13	PAOZZ		ZD665	D4700/32	HOSE,25M ROLL	1
14	PAOZZ		61424	3023/47	HOSE,3/8IN ID X 150M ROLL	1
15	PAOZZ		61424	3023/81	HOSE,3/8IN ID X 150M ROLL	1
16	PAOZZ		61424	3023/28	HOSE,3/8IN ID X 250FT(76.2M) ROLL	1
17	PAOZZ		ZD665	D300/6	HOSE,5/16IN ID X 50FT (15.24M) ROLL	1
18	PAOZZ		24161	28408	HOSE,5/16IN ID X 50FT (15.24M) ROLL	1
19	PAOZZ		Z0655	LTA03041	HOSE,5/8IN ID 50M ROLL	1
20	PAOZZ		Z5139	200020110	HOSE,80MM DIAMETER X 10M ROLL	1
21	PAOZZ		Z0655	LTA05114	RUBBER MAT, 7IN X 12IN SHEET	1
22	PAOZZ		Z0655	LTA05149	RUBBER,SYNTHETIC,3MM X 1200MM X 10M ROLL	1
23	PAOZZ		Z5139	11420080	RUBBER,SYNTHETIC,50M ROLL	1
24	PAOZZ		Z5139	P4-60-0-506	SEAL, 10M ROLL	1
25	PAOZZ		ZF194	60-054	SEAL,PINCH WELD 50M ROLL	1
26	PAOZZ		ZF194	60-056	SEAL,PINCH WELD 50M ROLL	1
27	PAOZZ		ZF194	66-053	SEAL,PINCH WELD 50M ROLL	1
28	PAOZZ		Z2613	TU1065 B	TUBE,10MM OD X 100M ROLL	1
29	PAOZZ		Z2613	TU0805 B	TUBE,8MM OD X 100M ROLL	1
END OF FIGURE						

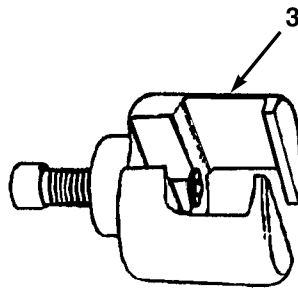
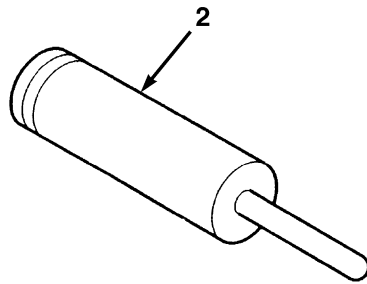
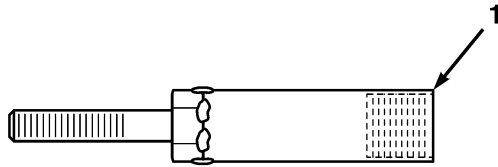

FIG. 204 UNIT MAINTENANCE SPECIAL TOOLS

(1)	(2)	(3)	(4)	(5)	(6)	(7)
ITEM NO	SMR CODE	NSN	CAGEC	PART NUMBER	DESCRIPTION AND USABLE ON CODES (UOC)	QTY
					GROUP AU: SPECIAL TOOLS	
					FIG. 204 UNIT MAINTENANCE SPECIAL TOOLS	
1	PEOZZ		45152	3HA261	ADAPTER, PIVOT PIN	1
2	PEOZZ	5120-01-374-8968	71468	CIT-SS-10	INSERTER, ELECTRICAL	1
3	PEOZZ		33287	ZTSE4439	PULLER, PITMAN ARM	1
END OF FIGURE						

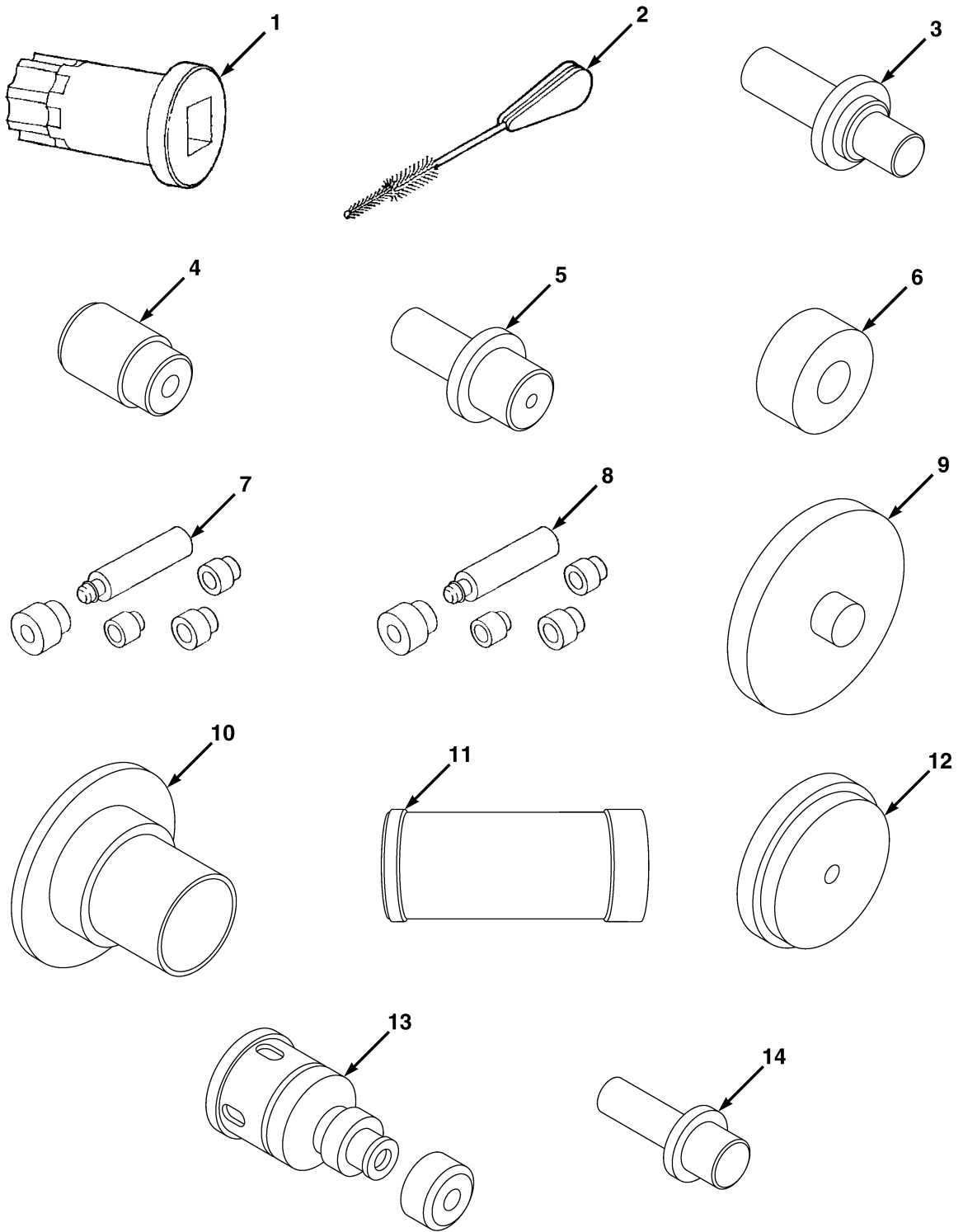
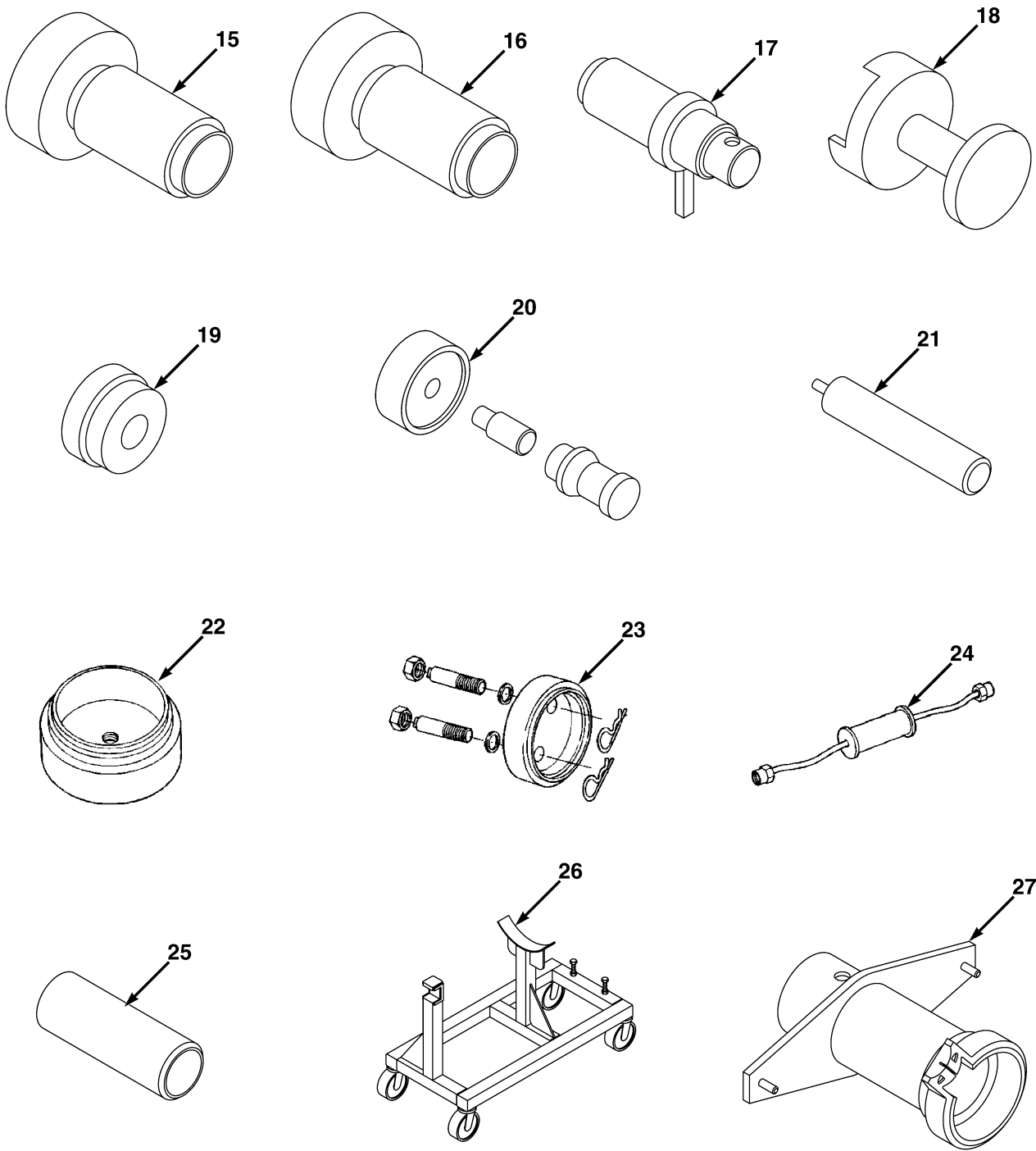

FIG. 205 DIRECT SUPPORT AND GENERAL SUPPORT SPECIAL TOOLS
(SHEET 1 OF 2)

ME2238



ME2239

FIG. 205 DIRECT SUPPORT AND GENERAL SUPPORT SPECIAL TOOLS
(SHEET 2 OF 2)

(1)	(2)	(3)	(4)	(5)	(6)	(7)
ITEM NO	SMR CODE	NSN	CAGEC	PART NUMBER	DESCRIPTION AND USABLE ON CODES (UOC)	QTY
GROUP AU: SPECIAL TOOLS						
FIG. 205 DIRECT SUPPORT AND GENERAL SUPPORT SPECIAL TOOLS						
1	PEFZZ	5120-01-285-5193	0B8S3	3824591	BARRING TOOL,GEAR	1
2	PEFZZ	7920-01-381-6132	0B8S3	3822509	BRUSH,INJECTOR CLEANING	1
3	PEHZZ		Z0655	E443	DRIVER,OIL SEAL,AXLE STUB	1
4	PEFZZ		Z0655	E316	DRIVER,BUSHING,BRAKE CAM	1
5	PEFZZ		Z0655	E414	DRIVER,OIL SEAL,BRAKE CAM	1
6	PEFZZ		Z0655	E320	DRIVER,BUSHING,BRAKE,SHOE	1
7	PEHZZ		0B8S3	3823520	DRIVER,CUP PLUG	1
8	PEHZZ		0B8S3	3823524	DRIVER,CUP PLUG	1
9	PEFZZ		Z0655	E552	DRIVER,OIL SEAL,HUB PRIMARY	1
10	PEFZZ		Z0655	E553	DRIVER,OIL SEAL, HUB SECONDARY	1
11	PEFZZ		Z0655	E398	DRIVER,WEAR SLEEVE,HUB OIL SEAL	1
12	PEFZZ		Z0655	E317	DRIVER,BEARING CUP, HUB OUTER	1
13	PEHZZ		Z0655	E545	DRIVER,BEARING CUP,SWIVEL JAW	1
14	PEHZZ		Z0655	E546	DRIVER,BEARING CUP,BUSHING	1
15	PEHZZ		Z0655	E547	DRIVER,OIL SEAL,SWIVEL	1
16	PEHZZ		Z0655	E551	DRIVER,OIL SEAL,SWIVEL	1
17	PEHZZ		Z0655	E550	DRIVER,BUSHING,SWIVEL STUB	1
18	PEHZZ		Z0655	E549	DRIVER,BEARING,U-JOINT SHAFT	1
19	PEHZZ		Z0655	E412	DRIVER,BEARING,U-JOINT SHAFT	1
20	PEHZZ		Z0655	E548	DRIVER,BUSHING,U-JOINT SHAFT	1
21	PEHZZ		Z0655	E321	HANDLE,DRIVER	1
22	PEFZZ	5120-01-476-1516	0B8S3	3824498	INSERTER,SEAL	1
23	PEHZZ		0B8S3	3824500	INSTALLER,WEAR SLEEVE	1
24	PEFZZ	5120-01-389-5917	0B8S3	3823276	PULLER,INJECTOR	1
25	PEHZZ		Z0655	E422	SLEEVE,U-JOINT SHAFT OIL SEAL PROTECTION	1
26	PEFZZ		Z0655	LTA-G08-0001-01	STAND,POWERPACK REBUILD	1
27	PEFZZ		Z0655	E399	WRENCH,HUB BEARING NUT	1

END OF FIGURE

NATIONAL STOCK NUMBER (NSN) INDEX

STOCK NUMBER	FIG.	ITEM	STOCK NUMBER	FIG.	ITEM
5310-00-010-3320	33	4	3110-00-151-9119	87	33
5310-00-010-3324	87	14		91	8
5310-00-011-0405	77	9	5310-00-153-8808	81	3
5305-00-017-9837	76	26	5331-00-166-0988	95	19
3120-00-031-2221	164	4	4730-00-172-0034	160	5
5315-00-045-4037	76	28	4730-00-172-0034	166	30
4730-00-050-4208	166	24	3110-00-173-8210	87	6
	168	11	5310-00-180-0277	84	20
	172	5	5315-00-185-2379	88	28
2520-00-051-5327	76	5	2940-00-192-9182	186	28
	77	2	4820-00-195-0589	90	2
5330-00-064-7777	90	3		95	2
	95	3	4730-00-202-6491	125	60
5330-00-064-7798	87	11		134	24
4730-00-069-1186	121	2	5305-00-215-7324	87	35
	125	53		91	10
5305-00-071-2066	51	8	5306-00-226-4822	76	21
4730-00-088-8666	125	22	3110-00-227-3240	79	26
	134	22	5940-00-230-0515	71	9
4730-00-089-2515	25	19		72	3
5305-00-103-6721	95	16	4730-00-231-3014	111	9
3120-00-111-2253	172	25	4730-00-231-5603	134	25
3120-00-111-2284	153	20	5365-00-248-6048	87	23
5930-00-111-8619	48	6	5360-00-249-6481	88	17
4730-00-118-5177	134	12	5325-00-249-6555	82	12
5330-00-119-8075	76	27		83	19
4730-00-126-8445	125	14		84	12
	176	1	5330-00-250-2156	77	17
3110-00-132-6967	82	3	4730-00-253-4413	76	12
4730-00-140-3575	111	11	5310-00-265-9237	108	1
6240-00-141-5282	55	2	2530-00-270-3878	176	44
	62	4	4730-00-277-1896	125	24
2520-00-142-5391	82	17		176	13
	83	24	4730-00-277-8750	125	3
2520-00-142-5392	82	1	4730-00-278-4311	111	10
5325-00-144-6445	78	7	4730-00-278-4824	121	1
5330-00-145-1509	79	14	4730-00-278-6318	121	29

STOCK NUMBER	FIG.	ITEM	STOCK NUMBER	FIG.	ITEM
4730-00-278-6318	141	18	4730-00-506-4577	125	18
4730-00-289-0051	134	8	4730-00-511-1677	125	17
	141	4		134	4
	176	25		141	6
4730-00-289-1254	40	1	4730-00-526-0284	125	21
5930-00-307-8856	73	8		176	3
5331-00-350-9013	84	27	4730-00-526-0304	125	23
5360-00-358-8994	87	32	4730-00-535-0616	141	14
	91	9		176	7
4730-00-374-1737	125	46	3110-00-541-9785	82	30
	134	26	3110-00-554-2974	87	27
4730-00-374-1738	121	20	3110-00-554-5675	82	8
2520-00-383-3912	82	21		83	9
	83	22	3110-00-554-5968	83	3
2520-00-383-3917	84	14		85	14
2520-00-395-7722	76	10	5331-00-579-6349	77	23
5330-00-397-4622	87	28	5331-00-580-6588	87	10
4730-00-409-7854	125	62	5325-00-584-3575	84	36
	141	16	5305-00-587-4235	86	16
	176	15	4730-00-595-2572	125	35
4720-00-413-5227	42	6	5325-00-598-1297	18	6
5325-00-420-3858	164	6	5330-00-620-6111	78	2
	164	9	4820-00-621-3066	116	1
	172	29	4730-00-684-7516	125	16
5342-00-434-2005	88	2		134	5
2520-00-435-8063	82	22		141	2
	83	20		176	26
	84	13	5330-00-695-2157	110	2
2520-00-435-8065	82	14	4730-00-696-0522	176	18
	83	21	2520-00-701-1072	77	18
	83	28	5331-00-710-2698	76	31
	84	15	5340-00-712-9317	88	9
4820-00-436-3033	176	40	5331-00-714-5264	75	4
5330-00-439-8094	78	9	5360-00-725-1912	88	10
5342-00-439-8139	79	4	4820-00-728-7467	176	24
3120-00-449-5814	172	10	4730-00-736-8417	125	29
5935-00-451-5709	73	6	9905-00-740-9721	176	47
5935-00-451-7394	71	10	5306-00-753-8226	79	29
5210-00-462-4134	75	3		84	19
4730-00-470-6427	153	22		91	4
2940-00-477-6083	42	29	5325-00-754-1896	73	3
5930-00-482-2103	48	8	9905-00-774-4284	176	46

STOCK NUMBER	FIG.	ITEM	STOCK NUMBER	FIG.	ITEM
5930-00-812-8888	125	61	5365-01-018-0811	87	37
5325-00-821-2502	78	10	5365-01-018-0812	87	38
4730-00-822-5609	111	18	3020-01-018-2220	78	11
5310-00-842-9233	77	11	3010-01-018-4716	87	22
4820-00-857-2737	139	1	5307-01-018-5216	88	19
5365-00-869-3574	172	26	5365-01-018-5218	79	3
3110-00-906-1917	101	18	5365-01-018-5219	80	3
	103	12	5365-01-018-5220	83	4
5331-00-914-5825	77	1		85	15
4730-00-921-3240	125	31	5342-01-018-5221	82	33
4730-00-921-3241	121	26		83	18
	125	8	5330-01-018-5222	82	18
3110-00-923-1246	84	1		83	25
	86	1		84	18
5330-00-932-8714	88	29	5325-01-018-5223	82	27
5305-00-934-0262	109	5	5365-01-018-5253	82	5
6680-00-934-8015	32	9		83	6
4730-00-974-7313	169	8	5365-01-018-5254	82	28
	170	7	5330-01-018-5361	88	26
	171	2	5325-01-018-5449	82	23
2520-00-979-8765	88	14	5365-01-018-5489	87	21
3110-01-009-7012	87	5	5306-01-018-5565	76	9
5935-01-012-9820	44	39	5305-01-018-5592	79	10
4730-01-017-0494	77	16	5305-01-018-5593	80	1
4730-01-017-5122	170	1	5325-01-018-6447	86	9
	171	6	5342-01-019-1948	82	31
3020-01-017-6322	80	6		83	16
3010-01-017-6327	87	34	5305-01-019-2475	87	25
2805-01-017-9271	78	14	5331-01-019-2610	87	20
2520-01-017-9993	88	27	5331-01-020-0948	88	4
2520-01-017-9994	88	12	5331-01-020-0949	88	5
5365-01-017-9995	88	8	2520-01-023-2729	87	31
2520-01-017-9996	88	16	5331-01-025-0825	79	7
5330-01-018-0054	78	13	5310-01-025-1736	86	10
4820-01-018-0104	88	7	5330-01-025-1737	87	12
5310-01-018-0683	75	2	3110-01-028-0077	80	5
5310-01-018-0684	79	9	3040-01-028-3508	79	6
5360-01-018-0685	82	32	3110-01-029-8085	84	6
	83	17	3110-01-031-4434	84	24
5307-01-018-0687	77	12		86	8
5325-01-018-0782	78	15	3020-01-032-9894	82	29
5365-01-018-0810	87	36	5340-01-037-9408	77	20

STOCK NUMBER	FIG.	ITEM	STOCK NUMBER	FIG.	ITEM
2520-01-045-8766	85	7	5935-01-153-9320	186	31
3110-01-052-0058	82	4	5315-01-156-6314	186	29
	83	5	5342-01-160-1834	40	5
3110-01-052-0059	82	26	4730-01-161-5115	21	7
5325-01-056-2109	84	5	4820-01-162-8970	176	41
5365-01-056-2938	77	22	4720-01-166-3356	BULK	12
3120-01-057-0255	76	6	5365-01-169-7207	77	13
5315-01-057-2929	77	5	2520-01-177-8305	82	15
5325-01-060-7228	84	9		83	29
3110-01-064-4124	84	3	7690-01-177-9370	202	19
3020-01-068-1056	87	2	5330-01-178-1408	87	30
3120-01-068-3429	87	3		91	6
5305-01-068-5503	77	21	2520-01-178-4786	82	13
5310-01-068-5702	87	7		83	30
5342-01-068-7573	125	42	5305-01-179-4403	79	17
4710-01-069-8139	77	3	5331-01-181-2435	88	11
4710-01-069-8215	77	19	3010-01-182-4391	91	2
5342-01-070-1591	76	30	4730-01-183-4473	91	7
4730-01-071-5741	76	7	5315-01-188-0761	2	19
4730-01-081-5544	134	19	5315-01-188-0762	2	22
	141	3	5975-01-188-8873	201	1
	176	22	3040-01-189-1760	18	5
2520-01-082-8619	105	3	2590-01-189-6590	20	1
	106	4	5305-01-190-1478	5	7
4730-01-092-6587	98	27	5330-01-190-1904	28	4
	99	56	5305-01-190-7207	86	14
5330-01-098-7250	78	12	5340-01-190-7424	2	5
5340-01-099-1427	85	2		41	11
2520-01-099-3931	85	6	5340-01-190-7425	2	13
5330-01-101-1517	85	10	5330-01-190-7581	39	2
5330-01-101-1518	85	11	5305-01-191-2140	13	7
5325-01-101-1634	85	5	5305-01-191-2409	28	11
5331-01-101-4773	88	15	5330-01-191-4513	18	12
3010-01-104-0361	85	8	5330-01-191-8047	19	2
5325-01-105-2983	82	10	5342-01-191-9383	11	20
	83	10	5305-01-192-2036	4	13
	85	3	2920-01-192-4469	50	1
4730-01-110-0342	41	2	5305-01-192-5677	4	6
4730-01-117-4983	125	27	2815-01-193-2638	5	5
2520-01-120-1070	88	1	5305-01-193-4506	21	6
5340-01-124-0187	153	10		35	5
5999-01-150-8808	186	30		51	2

STOCK NUMBER	FIG.	ITEM	STOCK NUMBER	FIG.	ITEM
3120-01-193-9475	5	8	5340-01-240-2696	33	20
2815-01-194-3884	13	12	5305-01-241-6217	6	5
5305-01-194-4522	12	4	5315-01-242-0890	172	31
5340-01-194-4667	2	6	3120-01-254-5344	3	6
5305-01-194-7050	78	16	5342-01-262-1189	11	18
4730-01-195-0825	33	22	3020-01-262-3343	4	3
5310-01-195-1441	35	2	3020-01-262-3344	6	6
5330-01-195-5268	33	21	2815-01-262-3390	2	1
	37	4	5305-01-263-2708	18	7
5340-01-196-3680	33	6	5330-01-263-6179	18	9
2815-01-199-0446	19	1	4730-01-264-5600	42	14
2815-01-199-0448	11	7	3120-01-266-1529	3	7
	11	9	3120-01-266-1530	3	8
5330-01-199-6159	20	2	5305-01-266-8568	21	3
5310-01-202-3054	13	2	5305-01-266-8569	20	7
6620-01-203-3526	42	32	5305-01-267-1217	115	3
	94	2	5330-01-267-2985	37	2
6620-01-203-3526	134	23	3040-01-268-5340	91	5
5305-01-207-7447	14	2	3040-01-268-5378	87	29
5325-01-210-2870	32	4	2520-01-268-9996	91	11
4730-01-214-7081	2	3	5930-01-269-0891	125	51
	11	3	3130-01-269-1460	87	15
5330-01-218-1201	12	2	2520-01-269-1607	77	15
2520-01-218-7487	105	2	3040-01-269-1645	87	24
	106	5	3020-01-269-6670	84	7
2540-01-232-2470	142	15	3020-01-270-2274	82	24
5310-01-234-2517	4	5	5310-01-270-8244	39	3
5305-01-234-3755	40	11	5315-01-270-8285	3	3
5315-01-235-4688	6	1	5310-01-270-8341	38	1
5306-01-237-1166	18	10	5310-01-270-8343	40	4
5305-01-237-4915	2	11	5310-01-270-8417	37	3
	22	5	5365-01-271-3334	82	9
5306-01-237-4916	9	2		83	11
4730-01-237-6950	4	7	5325-01-271-5247	87	26
4730-01-238-3942	22	3	5305-01-271-5850	29	11
7690-01-239-3666	202	8	5305-01-271-5851	4	10
5305-01-239-7202	16	1	5305-01-271-6448	8	4
	28	12	4720-01-271-6946	40	6
	29	12	4730-01-271-7969	124	6
5340-01-239-8607	2	12	5330-01-271-9375	4	8
5340-01-239-8607	10	7	5330-01-272-1124	4	17
5306-01-240-1783	50	2	2815-01-273-0571	4	16

STOCK NUMBER	FIG.	ITEM	STOCK NUMBER	FIG.	ITEM
5342-01-275-0384	18	8	5360-01-309-2464	90	4
5305-01-276-0859	17	2	2590-01-311-5702	79	12
5305-01-280-5629	7	10	2590-01-311-5703	78	8
	51	6	5360-01-311-5902	88	18
5305-01-280-5630	7	3	2520-01-311-6052	79	19
5305-01-281-0550	24	2	2520-01-311-6054	79	21
2930-01-281-1077	7	8	2810-01-311-6056	79	22
3110-01-281-7030	7	7	2835-01-311-6224	78	3
4820-01-282-4109	41	7	5330-01-311-8600	88	3
5325-01-284-7966	7	5	2590-01-312-1501	79	18
5120-01-285-5193	205	1	2520-01-312-1617	79	20
5307-01-287-0854	39	1	2520-01-312-1712	79	23
5307-01-287-0855	122	4	4310-01-312-5194	79	24
5330-01-291-6537	18	4	2920-01-312-5268	78	1
4730-01-291-8401	124	2	5330-01-312-7223	76	24
4710-01-292-4318	10	3	4820-01-313-4552	77	14
4730-01-292-4386	11	5	5330-01-313-6345	84	34
	41	14	4730-01-313-7207	76	2
5310-01-292-7254	168	13	4730-01-313-7209	76	11
	172	7	4730-01-313-7215	76	4
5360-01-293-1186	90	7	2930-01-313-8028	28	2
	95	6	4710-01-313-8088	76	20
5310-01-293-2893	51	5	4710-01-313-8089	76	14
	122	5	5310-01-313-8545	76	15
2815-01-294-1296	3	1		80	2
2930-01-294-2985	25	17		88	22
3120-01-294-9503	2	8	4710-01-313-9337	76	29
5340-01-297-1187	31	30	5330-01-314-0902	28	9
5330-01-297-6308	28	6	4710-01-314-4195	76	19
3120-01-297-7502	KITS	2	4710-01-314-4196	76	13
2930-01-297-9110	29	7	5331-01-316-5754	76	23
3040-01-297-9113	13	3	4730-01-317-7462	10	4
4720-01-297-9143	22	4	3110-01-319-4870	86	7
4820-01-298-8416	157	1	5305-01-319-7218	11	17
5331-01-303-5376	169	9	5330-01-319-7300	77	6
	170	2	4730-01-319-7804	153	9
	170	8	5330-01-319-8523	41	10
	171	3	5325-01-320-1021	13	1
	171	7	5975-01-325-0069	10	2
6610-01-304-3226	72	14	4720-01-331-3683	124	1
5330-01-304-7807	4	12	5331-01-331-9293	40	2
2815-01-307-0096	13	9	5365-01-333-6292	86	15

STOCK NUMBER	FIG.	ITEM	STOCK NUMBER	FIG.	ITEM
2815-01-340-7123	2	2	5310-01-381-5769	33	10
5305-01-340-8393	13	8	5310-01-381-5774	21	8
5305-01-340-8395	4	2	7920-01-381-6132	205	2
5305-01-340-8396	33	7	2940-01-382-6451	107	4
5306-01-340-8971	11	15	4820-01-383-5527	33	9
2815-01-340-9219	11	8	5340-01-386-1802	11	13
2815-01-340-9220	11	6	2930-01-386-2273	29	10
3020-01-341-2477	8	3	2940-01-387-6665	15	2
5342-01-341-2973	33	5	5331-01-389-1356	11	10
2815-01-342-4080	14	1	2815-01-389-2332	9	1
5305-01-342-5585	11	16	5120-01-389-5917	205	24
6685-01-343-1572	28	3	4440-01-391-8276	KITS	1
5331-01-350-2358	95	18	5325-01-398-3628	82	2
5331-01-350-5387	95	20		83	2
5310-01-352-3129	169	3		85	13
5310-01-353-1803	168	20	5360-01-398-3634	85	1
	169	2	2815-01-400-4036	4	11
4710-01-355-0654	40	10	5305-01-406-9457	8	2
3020-01-355-3361	3	2	5340-01-406-9458	4	14
5330-01-356-9972	29	6	4730-01-408-9310	77	10
4720-01-357-5670	41	3		84	26
6220-01-357-9507	48	4		84	32
5310-01-358-4596	76	25	3110-01-408-9312	78	5
	79	28	4730-01-411-3956	111	19
	91	3	5360-01-411-8374	29	3
	95	15	5360-01-411-8376	11	11
5331-01-358-7947	95	22	5325-01-412-6320	5	3
5310-01-358-8280	76	8	5365-01-412-6322	21	9
5950-01-358-8957	95	23	5305-01-414-1415	35	1
4730-01-359-1061	88	6	4730-01-415-1004	121	5
2990-01-362-8515	40	3	5340-01-418-7928	44	12
3040-01-363-2544	81	2		199	9
5330-01-367-2312	86	11	5340-01-424-1807	33	19
3120-01-367-6264	82	25	2815-01-424-4736	6	4
5340-01-372-0328	33	18	2910-01-425-8109	35	4
5340-01-372-0329	33	12	5331-01-426-0828	156	20
4720-01-373-5652	124	4		172	32
4730-01-373-8155	42	3	5340-01-431-8752	2	21
5935-01-374-1732	48	2	5340-01-431-8753	2	4
5120-01-374-8968	204	2	5340-01-432-7351	8	1
5935-01-377-1136	73	7	4730-01-432-9904	16	3
5330-01-379-8394	11	19	5360-01-433-1790	95	4

STOCK NUMBER	FIG.	ITEM	STOCK NUMBER	FIG.	ITEM
5365-01-434-3514	95	10	5306-01-472-9328	7	1
5340-01-435-7103	2	7	5925-01-473-0631	48	45
2815-01-438-2910	13	6	5925-01-473-0634	48	42
3120-01-438-7001	3	5	5925-01-473-0635	48	36
5310-01-439-1044	168	24	2930-01-473-8755	25	7
	169	1	4720-01-473-8757	167	2
5305-01-439-8442	169	5	2930-01-473-8761	25	25
5342-01-440-5212	39	5	2950-01-474-6474	39	4
5310-01-440-6752	13	4	5340-01-475-3490	20	3
	13	10	5120-01-476-1516	205	22
2815-01-440-9762	6	3	5340-01-476-4817	143	6
2910-01-440-9883	16	2	5306-01-477-6050	2	17
5305-01-441-3203	28	1	3120-01-477-6294	2	18
5305-01-441-3204	39	6	5340-01-478-0550	4	15
5305-01-441-3205	39	7	5331-01-480-9716	4	9
2815-01-441-6464	5	4	5330-01-481-2507	7	4
5305-01-443-1809	18	11	3040-01-481-3769	39	8
5340-01-446-9851	49	7	2835-01-481-4207	7	6
4720-01-447-6021	122	7	2815-01-481-4268	4	4
5330-01-448-6910	20	6	5340-01-481-4437	2	10
5310-01-449-8430	40	12	2815-01-481-8423	13	5
5330-01-450-6038	22	6		13	11
5330-01-450-6040	122	1	2815-01-481-9188	22	2
5331-01-453-7141	29	2	4710-01-482-5093	40	8
5330-01-453-7142	18	3	2815-01-482-8566	11	12
5330-01-453-7145	21	1	5340-01-484-6511	105	4
5330-01-453-7146	40	13		106	2
5330-01-453-7147	29	8	2815-01-485-5023	2	15
5330-01-453-7148	20	4	2910-01-486-7879	34	10
5365-01-454-5474	2	14	4930-01-486-7933	34	8
5365-01-454-5476	2	9	2815-01-488-5708	5	2
5340-01-455-2947	20	5	2910-01-490-5740	15	1
5340-01-458-7237	153	13	4820-01-490-5743	29	4
3120-01-464-1298	3	4	5330-01-492-5701	21	4
2520-01-467-1072	105	5	5330-01-492-7606	22	1
	106	3	2815-01-493-3058	2	16
3120-01-467-1819	5	6	5310-01-495-6557	38	2
5330-01-467-2130	35	6	5305-01-495-6560	28	8
5305-01-467-2825	18	13	5340-01-495-6561	18	1
5331-01-467-4074	40	9	4730-01-498-0934	40	7
2930-01-467-6421	28	5	5310-01-501-8492	166	18
4930-01-471-0654	16	4	5365-01-502-2681	29	1

STOCK NUMBER	FIG.	ITEM	STOCK NUMBER	FIG.	ITEM
2815-01-502-2686	29	5	3040-01-507-0796	18	2
4730-01-502-6853	29	9	4710-01-507-1156	33	11
5305-01-502-6917	33	3	4710-01-507-1159	33	13
	41	8	4710-01-507-1161	33	14
4310-01-502-7364	122	2	4710-01-507-1162	33	15
3020-01-502-7720	122	3	4710-01-507-1167	33	16
4730-01-502-7728	122	6	4710-01-507-1168	33	17
5340-01-504-0083	49	10	5310-01-507-1629	166	22
5935-01-505-9547	72	9		168	3
2815-01-506-1786	1	1	5310-01-507-1636	166	27
4730-01-506-2950	153	12		168	4
6625-01-506-4418	73	22	5310-01-507-1641	166	21
4330-01-506-5051	150	2	5310-01-507-1677	164	11
5935-01-506-5328	48	16	5310-01-507-1699	166	26
5340-01-506-5397	49	13	3120-01-507-1744	166	10
5935-01-506-5606	48	13	3120-01-507-1751	166	8
5935-01-506-5607	48	17	3120-01-507-1752	166	9
5935-01-506-5626	48	15	3120-01-507-1757	166	23
4810-01-506-7194	163	10	3120-01-507-1814	172	18
4710-01-506-8236	153	5	3120-01-507-1815	172	19
4710-01-506-8240	153	15	3120-01-507-1819	172	38
4730-01-506-8258	153	23	3120-01-507-1826	172	3
	171	5		172	11
4810-01-506-8260	173	14	3120-01-507-1827	168	8
5325-01-506-8532	164	2	3120-01-507-1829	168	6
5325-01-506-8542	154	11	3120-01-507-1831	172	37
	160	2	5365-01-507-1837	172	34
5325-01-506-8546	166	20	5365-01-507-1839	172	16
5325-01-506-8556	166	28	3120-01-507-1841	164	5
5305-01-506-8658	76	18		164	8
5305-01-506-8659	76	16	5330-01-509-9033	41	5
3030-01-506-9169	8	5	6240-12-120-7952	61	2
5330-01-506-9514	95	24	5930-14-377-3833	43	16
2815-01-506-9971	4	1	4820-14-505-6203	95	1
2815-01-506-9981	21	5	5317-14-505-6204	95	5
5325-01-507-0012	166	11	3110-14-505-6207	95	9
2515-01-507-0013	6	2	5360-14-505-6208	95	12
4730-01-507-0214	150	3	5360-14-505-6209	95	13
3120-01-507-0678	166	7	4730-14-509-1802	32	18
3120-01-507-0767	166	6	4730-63-615-0786	98	4
3120-01-507-0770	166	4		99	3
3120-01-507-0771	166	5	4730-63-615-0787	25	22

STOCK NUMBER	FIG.	ITEM	STOCK NUMBER	FIG.	ITEM
4730-63-615-0808	98	3	2530-66-145-6850	112	13
	99	6	2520-66-145-6851	70	2
5935-66-010-7853	54	5	3830-66-145-6855	153	19
5340-66-014-2554	186	26	2510-66-145-6857	189	1
6240-66-022-9412	57	10	2510-66-145-6861	144	6
4730-66-028-7917	156	37	2510-66-145-6863	142	1
4730-66-028-8924	155	4	2510-66-145-6864	142	12
	155	16	6220-66-145-6868	53	1
	163	5	6220-66-145-6869	53	26
4730-66-031-8433	34	2	2590-66-145-6870	174	1
	153	6	9340-66-145-6871	188	7
	154	3	9340-66-145-6872	188	8
	155	1	9340-66-145-6873	188	6
	155	11	9340-66-145-6874	188	4
	163	7	9340-66-145-6875	188	3
	173	9	9340-66-145-6876	188	14
6220-66-033-7950	57	9	9340-66-145-6877	188	13
4730-66-051-7184	155	22	9340-66-145-6878	188	16
5315-66-097-0341	112	11	9340-66-145-6880	188	1
4730-66-125-2611	156	25	4720-66-145-6884	25	29
4730-66-130-2414	93	5	4720-66-145-6885	25	34
6240-66-132-1411	53	9	4720-66-145-6886	111	15
6240-66-134-9372	53	19	4720-66-145-6888	111	12
	53	44	4720-66-145-6889	111	16
9905-66-136-3191	203	2	2920-66-145-7036	51	7
4820-66-136-4623	125	26	2530-66-145-7038	127	1
	176	12	2530-66-145-7039	131	1
4730-66-142-7056	151	2	2530-66-145-7040	128	1
9340-66-145-3835	188	15	2530-66-145-7040	129	1
2910-66-145-6833	32	1	4720-66-146-0122	25	28
9340-66-145-6836	188	10	4720-66-146-0123	25	31
9340-66-145-6837	188	12	2420-66-146-0151	43	14
2510-66-145-6838	188	9	4730-66-146-9373	156	21
2510-66-145-6839	188	11	5365-66-147-1511	34	1
2510-66-145-6841	188	17	3830-66-147-5496	177	1
2510-66-145-6842	188	5	2590-66-147-6133	190	1
2510-66-145-6843	188	2	4720-66-147-6137	25	33
2510-66-145-6845	148	27	4720-66-147-6138	25	36
2510-66-145-6846	147	7	5340-66-147-6142	25	14
2530-66-145-6847	108	2	3830-66-147-6143	162	17
2530-66-145-6848	109	3	2540-66-147-6147	148	12
2530-66-145-6849	109	4	2590-66-147-6148	43	2

STOCK NUMBER	FIG.	ITEM	STOCK NUMBER	FIG.	ITEM
6140-66-147-6195	44	19	5310-66-150-7779	23	3
2510-66-147-6860	144	1		25	15
2510-66-147-6862	143	1		31	32
9905-66-147-8691	203	1		97	10
5340-66-148-2677	147	6		136	7
3040-66-148-2721	113	3		179	13
7690-66-148-2753	175	5		180	9
8335-66-148-2756	194	1	3130-66-150-7780	27	5
2540-66-148-2768	148	10	5306-66-150-7781	143	9
2540-66-148-2769	148	26	9515-66-150-7782	49	23
5365-66-148-2770	113	9	5306-66-150-7783	112	8
5340-66-148-2772	152	12		183	24
5315-66-148-2773	175	6	5306-66-150-7784	23	5
6220-66-148-2775	148	5		113	1
2590-66-148-2783	147	2	5306-66-150-7785	112	1
5315-66-148-2788	175	12	5306-66-150-7786	42	1
5340-66-148-2803	32	13		65	11
2590-66-148-2805	147	14		108	3
5315-66-148-2808	162	20		111	8
2540-66-148-2810	162	19	4730-66-150-7787	25	32
5315-66-148-2824	175	8	4730-66-150-7788	26	5
2590-66-148-2825	175	13	4730-66-150-7789	25	30
5341-66-148-2826	164	10	4730-66-150-7790	26	2
2510-66-148-2845	175	22		32	25
2510-66-148-2846	175	4	4730-66-150-7791	25	27
2520-66-148-2848	30	12	5306-66-150-7792	44	2
4120-66-148-2850	25	10		191	2
9515-66-149-2063	145	2		192	4
9515-66-149-2067	145	1	5306-66-150-7793	113	5
5305-66-150-7273	176	35	5305-66-150-7794	42	18
	184	2	5306-66-150-7795	181	2
5310-66-150-7274	26	12	5310-66-150-7796	32	14
	34	6		75	6
5305-66-150-7775	191	11		142	7
	192	7		148	21
5305-66-150-7776	142	6		153	16
5306-66-150-7777	119	11		160	8
	142	16		165	11
	183	5		183	17
5310-66-150-7778	43	17	5310-66-150-7797	43	4
	160	17		57	8
	161	19		60	4

STOCK NUMBER	FIG.	ITEM	STOCK NUMBER	FIG.	ITEM
5310-66-150-7797	61	7	5310-66-150-7804	26	16
	68	3		44	31
	70	3		65	12
	148	15		75	7
	152	9		89	6
	203	4		107	2
5306-66-150-7798	27	16		110	4
5306-66-150-7799	27	1		183	18
5310-66-150-7800	23	6		185	2
	113	2	5430-66-150-7806	26	22
5310-66-150-7802	30	11	5310-66-150-7807	190	4
	31	17	5306-66-150-7808	49	19
	31	25		181	4
	42	8		187	1
	43	5	5306-66-150-7810	31	31
	44	7		145	5
	49	21		179	15
	56	10		180	7
	57	11	5305-66-150-7811	53	13
	67	9		53	36
	98	1		69	2
	99	8	5306-66-150-7812	23	2
	108	9		27	14
	115	2		97	11
	117	2	2930-66-150-7813	27	11
	139	3	5310-66-150-7814	25	6
	142	11		26	13
	143	10		27	9
	148	8		31	49
152	2		42	21	
160	22		42	23	
165	2		49	24	
5310-66-150-7802	176	34		147	8
	183	22		176	42
	186	50		182	8
	189	13		199	7
	191	3	5306-66-150-7815	26	15
	192	3		31	2
5310-66-150-7803	112	6		44	33
5310-66-150-7803	175	16		62	6
	183	25	5305-66-150-7816	108	8
	190	3		186	15

STOCK NUMBER	FIG.	ITEM	STOCK NUMBER	FIG.	ITEM	
5306-66-150-7817	27	12		191	6	
	53	16		192	9	
	53	38	5310-66-150-7825	181	3	
	142	19	5310-66-150-7826	112	5	
	144	4		113	8	
	148	25		183	26	
	189	6	5310-66-150-7827	113	7	
	199	16	5310-66-150-7828	31	8	
5305-66-150-7818	187	2	62	1		
5310-66-150-7819	31	7	108	10		
	32	15	111	1		
	44	32	112	4		
	62	2	126	2		
	89	5	152	11		
	107	3	5310-66-150-7830	25	2	
	108	4	30	9		
	109	8	31	37		
	111	7	53	17		
	112	3	53	39		
	126	3	54	2		
	152	13	142	20		
	165	8	147	16		
	185	3	163	2		
	191	4	173	2		
	192	2	187	3		
	200	2	189	7		
	5310-66-150-7820	56	6	5340-66-150-7831	44	20
		144	3	5310-66-150-7833	30	13
		146	3	31	12	
148		14	42	7		
165		6	43	12		
5310-66-150-7821	109	7	44	6		
5342-66-150-7822	108	7	44	8		
5310-66-150-7823	23	4	143	11		
	25	16	165	5		
	97	9	165	13		
	162	4	173	4		
	183	2	183	16		
	5310-66-150-7824	31	24	184	23	
5310-66-150-7824	56	12	5340-66-150-7834	25	11	
	154	35	5306-66-150-7837	187	6	
	184	7	197	3		

STOCK NUMBER	FIG.	ITEM	STOCK NUMBER	FIG.	ITEM
5340-66-150-7838	192	8	5340-99-104-1415	98	47
5340-66-150-7840	26	18		99	20
5340-66-150-7841	191	9	5310-99-120-8698	98	52
4720-66-150-7843	111	14		99	40
5340-66-150-7844	43	13	5305-99-124-7388	101	19
5340-66-150-7845	25	26		103	4
5340-66-150-7846	25	23		103	18
2540-66-150-7847	192	5	5310-99-136-1527	98	25
5340-66-150-7848	25	5		99	1
5340-66-150-7849	25	8	5306-99-136-3952	101	35
5340-66-150-7850	199	8	5310-99-136-4298	101	49
2540-66-150-7851	191	8	5307-99-139-4350	98	9
	192	10		99	18
5340-66-150-7852	25	9	5310-99-139-4351	98	16
2540-66-150-7853	191	1		99	14
5340-66-150-7855	190	2	5310-99-139-4352	98	15
3040-66-150-7856	165	15		99	10
5340-66-150-7857	26	19	5306-99-139-4353	99	29
4730-66-150-7858	25	21	5310-99-139-4363	98	11
2510-66-150-7859	27	17		99	22
3010-66-150-7860	109	10		101	29
2530-66-150-7861	108	5		103	32
4730-66-150-7863	111	3	5310-99-139-4365	135	7
	155	5		137	19
	155	15	2590-99-147-6132	143	4
4730-66-150-7864	26	9	5307-99-196-0715	98	22
5310-66-150-7866	146	4		99	47
5975-66-150-7867	165	9	5331-99-202-9107	101	43
5310-66-150-7868	119	5		135	8
	199	18		137	20
	200	1	5310-99-202-9108	101	48
4730-66-150-7869	32	2		137	10
5310-66-150-7871	27	8	4730-99-214-1783	2	20
5315-66-150-8079	164	12		11	4
5310-66-150-8081	48	32		41	13
4730-66-150-8082	26	6	2530-99-219-9765	135	23
9520-66-150-8083	187	8	5307-99-246-6240	101	68
5306-66-151-1008	117	3	5365-99-256-2927	101	31
2530-99-016-0405	137	16		103	3
2520-99-016-0407	99	28	5310-99-297-5733	103	24
5365-99-052-4214	98	49	5310-99-305-3389	135	17
	99	38		137	27

STOCK NUMBER	FIG.	ITEM	STOCK NUMBER	FIG.	ITEM
2520-99-370-9007	101	55		103	27
5315-99-433-4061	137	40	5340-99-738-3137	99	11
2520-99-435-4944	98	51	3120-99-747-9310	98	46
	99	36		99	23
5315-99-452-6254	101	13	5365-99-747-9750	101	59
	103	13	2530-99-748-0430	101	85
	103	20	5365-99-748-0441	101	89
2520-99-463-0735	98	41	2520-99-749-3601	98	29
2520-99-517-1352	101	54		99	49
5330-99-540-6837	101	5	2530-99-749-3602	98	28
	103	6		99	50
5331-99-540-6838	98	23	3120-99-752-0851	135	31
	99	54		137	38
5315-99-575-0837	135	15	2530-99-754-6759	137	15
	135	32	2530-99-755-8882	137	35
	137	25	2530-99-756-0083	101	45
4730-99-601-8353	137	24	2530-99-756-4257	101	46
5315-99-619-8778	99	46	2520-99-757-8219	103	29
3110-99-633-5228	98	17	5365-99-761-7544	98	49
	99	13		99	38
2530-99-720-9520	101	4	5365-99-761-7545	98	49
	103	5		99	38
2530-99-725-6539	101	56	5365-99-761-7569	101	9
5330-99-728-5219	98	55		103	9
	99	34	2520-99-761-7570	101	27
5365-99-733-1828	98	8		103	11
	99	19	5310-99-762-1221	98	53
5365-99-733-1829	98	8		99	41
	99	19	5315-99-762-1225	98	35
5365-99-733-1830	98	8		99	45
	99	19	5306-99-762-1236	137	34
2520-99-733-1831	98	21	5307-99-762-1239	137	13
5310-99-733-6533	98	57	5310-99-763-0973	135	26
	99	32		137	36
5340-99-733-6535	98	31	5365-99-765-6938	98	50
	99	51		99	37
2520-99-733-6540	103	31	5310-99-765-7508	137	11
3020-99-733-6541	101	10	5330-99-768-3630	101	52
	103	10	5305-99-774-3994	135	28
2520-99-733-6542	101	7		137	33
	103	7	5305-99-774-3995	135	25
3020-99-733-6544	101	25		137	37

STOCK NUMBER	FIG.	ITEM	STOCK NUMBER	FIG.	ITEM
5365-99-774-6087	98	49	3120-99-830-4612	101	88
	99	38	5330-99-830-4613	101	39
5306-99-778-9101	103	15	5330-99-830-4614	101	40
2530-99-780-1491	101	80	2530-99-830-4615	101	50
5365-99-780-1508	98	18	3120-99-830-4616	101	51
	99	12	2530-99-830-4617	101	67
5940-99-785-2271	48	28		103	37
5940-99-785-2272	48	30		135	14
5310-99-786-2559	101	30	3020-99-830-4618	101	12
	103	33		103	21
4730-99-786-2561	137	6	3020-99-830-4620	101	20
5330-99-787-7253	101	53		103	19
5940-99-790-5166	48	29	5305-99-830-4634	101	64
4730-99-801-1256	135	12	2530-99-830-4635	101	91
5310-99-808-3554	98	10	3120-99-830-4636	101	90
	99	21	5365-99-830-4637	101	89
	101	66	5365-99-830-4638	101	89
	135	30	5365-99-830-4639	101	89
	137	14	5365-99-830-4640	101	89
5330-99-815-9846	135	11	5365-99-830-4643	101	24
	137	1	3020-99-830-5125	98	43
	137	23		99	26
3120-99-821-9806	101	44	2530-99-830-5128	137	21
	135	10	3120-99-830-5129	98	42
	137	2		99	27
3110-99-824-2637	101	8	5315-99-830-5130	98	37
	103	8		99	42
2520-99-828-4472	98	30	2530-99-830-5136	135	16
	99	48		137	26
3110-99-828-6447	103	16	5315-99-830-5137	137	30
5360-99-828-7207	135	3	5315-99-830-5139	135	4
	137	17		137	18
5330-99-828-7211	101	17	2530-99-830-5140	135	33
	103	17		137	39
5331-99-828-7212	101	28	5340-99-830-5143	135	20
	103	30		137	31
5306-99-828-7655	101	33	2530-99-830-5144	135	1
	103	34	2530-99-830-5145	135	2
2530-99-830-4605	101	79	3110-99-830-9831	98	54
2530-99-830-4606	101	78		99	35
5330-99-830-4608	101	81	3110-99-830-9833	101	82
3130-99-830-4611	101	83	2520-99-833-2031	103	26

STOCK NUMBER	FIG.	ITEM	STOCK NUMBER	FIG.	ITEM
2530-99-833-2034	101	69		99	9
2530-99-833-2035	101	71		101	63
5305-99-833-4539	101	87	5310-99-923-0542	101	74
5310-99-833-4540	101	86	5306-99-941-0318	101	23
2520-99-833-4544	99	53		103	25
2520-99-833-4545	98	33	5305-99-941-0523	135	18
	99	44		137	28
2520-99-833-6871	98	24	5310-99-941-0818	98	32
	99	55		99	52
3020-99-833-7037	99	24		101	65
2530-99-834-0022	137	4		135	6
2520-99-838-6023	98	44		137	7
	99	25	5310-99-941-6658	101	34
3020-99-838-6024	101	11		135	5
	103	22		137	8
5365-99-839-4268	98	50	3110-99-942-5751	101	60
	99	37	4730-99-942-7808	137	5
5365-99-839-4269	98	50	4730-99-943-9383	101	36
	99	37		135	13
5365-99-839-4270	98	50	4730-99-943-9996	135	9
	99	37		137	22
5365-99-839-4271	98	50	5307-99-977-0956	101	38
	99	37	5305-99-977-1540	99	57
5365-99-839-4272	98	50	5307-99-977-1683	135	22
	99	37	5307-99-977-1684	135	21
5365-99-839-4273	98	50	5307-99-978-0634	98	13
	99	37		99	16
5365-99-839-4274	98	50	5310-99-978-2001	101	1
	99	37		103	1
5365-99-839-4275	98	50			
	99	37			
5365-99-839-4276	98	50			
	99	37			
5365-99-839-4277	98	50			
	99	37			
5325-99-910-8205	101	26			
	103	28			
	137	12			
5365-99-910-8207	101	61			
5310-99-923-0537	101	21			
	103	23			
5310-99-923-0540	98	20			

PART NUMBER INDEX

PART NUMBER	FIG.	ITEM	PART NUMBER	FIG.	ITEM
AB-3282	42	17	BS1768	99	52
ABF 266	125	58		101	65
ABF131	134	9		137	7
	141	8	BS1768-TABLE 1 5	135	18
AC.02.013	118	5		137	28
AC.02.014	120	8	BS1802-5-16TYPEB	135	17
AC.02.015.1	120	4		137	27
AD300-03	167	4	BS1806-BS128	101	43
AN300-03	33	27		135	8
AN6227-10	84	27		137	20
AR3328	42	28	B1085	77	23
AS15003-1	166	24	B1821BH031C050N	76	21
	168	11	B1821BH088C450N	109	5
	172	5	B7-872-000221	125	51
AS15003-6	160	5	C/S1 G 1/8	176	16
	166	30	CA3106E28-15PF80	73	6
AUSKU217.M406	105	1	CA3106E28-21PF80	71	10
AUSKU217.M532	106	1	CIT-SS-10	204	2
AU8Z83	73	9	CS1	121	6
AV3316	42	26	C51445	125	26
AW3334	42	25		176	12
AW3336	42	27	C51490	141	12
AZ610	43	16	C51602	141	17
A170241	25	17	C51649	131	1
A3013367-1	201	1	C51650	127	1
BFTB-FR8.0	32	6	C51651	128	1
BFTB-PU12.5	32	2		129	1
BFTB-TKFLCP3	32	11	C51818	121	4
BMA13736	44	24	DA226/0814	156	7
BMA13737	44	23	DA4/0202	94	1
BM050023	66	2	DA80/212121	150	4
BM140001	44	26	DA82/090909	151	4
BM140002	44	28	DA82/171717	156	21
BN35091	87	6	DA82/212121	156	13
BS1486 PART 1	137	24	DB15/0809	151	1
BS1486:PART 1-12	137	5	DB15-0207	125	30
BS1768	98	32	DC-50	125	9

PART NUMBER	FIG.	ITEM	PART NUMBER	FIG.	ITEM
DC11014	53	10	D15/0814	93	13
	53	40	D15/1621	158	6
DC11016	57	3	D150121	172	37
DE53/1412	173	6	D150619	172	22
DE53/1414	173	5	D151034	161	4
DR524	158	16	D151065	166	23
D127167	172	18	D151071	168	8
D127172	172	19	D151073	166	7
D127542	160	6	D151074	166	6
D128/08	158	15	D17/0612	96	9
D132076	161	9	D17/0814	34	3
D132494	168	9	D17/1621	158	8
D133428	164	3	D17-0814	159	7
D133632	168	2	D18/2121	158	4
D135557	166	9	D182/1717	156	22
D135559	166	8	D184/2124	158	13
D135739	168	7	D20-141414	155	22
D136391	166	22	D21/1608	96	10
	168	3	D25279	164	6
D136392	166	27		164	9
	168	4		172	29
D136699	166	26	D256/0409	154	10
D136700	166	21	D257/0409	154	9
D137218	168	6	D257/0817	156	10
D138047	172	3	D28648	164	5
	172	11		164	8
D140029	172	36	D300/6	BULK	17
D141075	172	34	D30933	172	25
D141076	172	33	D31140	172	10
D141142	172	14	D37495	172	26
D141164	172	16	D37614	172	31
D142787	154	43	D38648	153	22
D143324	172	30	D38907	164	1
D143406	164	11	D391C	32	9
D145978	172	38	D403057CX02	1	1
D146288	172	20	D41/0814	93	10
D148108	183	12	D4700/32	BULK	13
D149079	166	10	D50/0909	94	8
	172	13	D50/2121	158	12
D149298	172	23	D50-1414	155	4
D149921	150	3		155	16
D15/0209	94	4		163	5

PART NUMBER	FIG.	ITEM	PART NUMBER	FIG.	ITEM
D50146	164	4	E317	205	12
D51/1212	173	10	E320	205	6
D51/1717	156	23	E321	205	21
D51/2121	158	7	E398	205	11
D52/0707	156	8	E399	205	27
D52/0909	93	1	E412	205	19
	154	38	E414	205	5
D52/1212	93	5	E422	205	25
D52/1412	173	11	E443	205	3
D52/1414	163	3	E47325	184	8
	173	12	E49663	183	7
D52/1417	156	37	E49679	183	13
D52/1717	158	10	E545	205	13
	163	6	E546	205	14
D52/1721	156	5	E547	205	15
D52/2121	163	8	E548	205	20
D53/0909	94	7	E549	205	18
	154	39	E550	205	17
D53/1414	34	2	E551	205	16
	153	6	E552	205	9
	154	3	E553	205	10
	155	1	FFB171/03J08B3C	82	4
	163	7		83	5
	173	9	FFB171/08J08A2E	83	3
D53/1717	173	13		85	14
D53/2117	156	25	FS1241B	34	8
D53/2121	173	8	FV987957	175	14
D53-1414	155	11	F366HM	42	32
D54/1414	153	4		94	2
D54/1717	156	26		134	23
D6/0804	151	2	F4216/120B	101	54
D60/02	93	2	F4216/122B	101	55
D600/8	BULK	7	F4560/3A	101	84
D605/1408	34	4	F4604/88	101	2
D62/14	34	1	F4698/117G	137	29
D71/020202	94	3	F4819/8	101	72
D72/080808	125	40	F6TZ9B076AA	32	4
D82/141414	163	4	GSH00-8150	42	34
D88427	164	7	G2410	58	2
D90/24	158	14		60	2
EX1302	104	5	G42	77	17
E316	205	4	HM807046HM807010	98	54

PART NUMBER	FIG.	ITEM	PART NUMBER	FIG.	ITEM
HM807046HM807010	99	35	LTA-A02-228-001	189	9
HM903245HM903210	101	82	LTA-A02-230-001	31	26
HT 1113	184	6	LTA-A03-0119-01	119	15
	184	22	LTA-A03-0120-01	119	12
HT 1313	33	24	LTA-A03-0134-01	119	9
HT-1313	186	24	LTA-A03-0137-01	119	7
HT0913	96	11	LTA-A03-0139-01	119	2
HT1313	56	11	LTA-A03-0143-01	114	2
HT2117	30	6	LTA-A03-0145-01	136	2
H242	61	2	LTA-A03-0153-01	118	2
H71514	168	15		120	6
J-21100-11	23	7	LTA-A03-084-001	115	5
J536-0058	32	3	LTA-A03-091-001	136	3
J901395	4	6	LTA-A03-097-001	101	41
J904230	22	3	LTA-A03-098-001	101	42
J905443	12	2	LTA-A03-102-001	101	92
J907860	21	3	LTA-A03-106-001	114	7
J907998	18	7	LTA-A03-118-001	114	8
J923331	28	4	LTA-A04-0011-01	113	4
KQF10-03	33	28	LTA-A04-0018-01	113	9
KQH 06-00	121	33	LTA-A04-005-001	111	2
KQT08-00	32	18	LTA-A05-005-001	179	5
KQU08-10-X2	32	21		180	14
K080825	8	5	LTA-A05-0306-01	59	2
K33287K33462	98	17	LTA-A05-0313-01	199	11
	99	13	LTA-A05-0317-01	147	6
LF4803/90G	135	23	LTA-A05-0320-01	147	7
LL-1670-626	87	30	LTA-A05-0321-01	194	1
	91	6	LTA-A05-0324-01	148	10
LP1310UMR026	84	3	LTA-A05-0325-01	148	26
LR10	186	26	LTA-A05-0329-01	148	5
LTA-A01-145-001	61	4	LTA-A05-0330-01	148	27
LTA-A02-023-001	49	4	LTA-A05-0342-01	44	20
LTA-A02-025-001	49	8	LTA-A05-0356-01	189	19
LTA-A02-026-001	49	11	LTA-A05-0357-01	198	1
LTA-A02-0346-01	194	2	LTA-A05-0358-01	148	28
LTA-A02-0360-01	183	28	LTA-A05-0359-01	148	1
LTA-A02-0379-01	49	20	LTA-A05-0360-01	148	4
LTA-A02-0381-01	49	12	LTA-A05-0361-01	148	2
LTA-A02-133-001	189	1	LTA-A05-039-001	199	8
LTA-A02-189-001	189	14	LTA-A05-040-001	199	3
LTA-A02-214-001	190	2	LTA-A05-041-001	199	13

PART NUMBER	FIG.	ITEM	PART NUMBER	FIG.	ITEM
LTA-A05-071-001	44	11	LTA-A05-281-001	174	10
LTA-A05-092-001	200	3	LTA-A05-282-001	174	3
LTA-A05-093-001	144	1	LTA-A05-297-001	174	6
LTA-A05-094-001	144	6	LTA-A05-299-001	53	24
LTA-A05-099-001	143	1	LTA-A05-302-001	53	25
LTA-A05-116-001	192	8	LTA-A05-303-001/S	174	1
LTA-A05-117-001	191	5	LTA-A06-004-001	188	15
LTA-A05-118-001	192	1	LTA-A06-005-001	188	12
LTA-A05-139-001	142	1	LTA-A06-006-001	188	10
LTA-A05-145-001	142	12	LTA-A06-007-001	188	11
LTA-A05-162-001	162	19	LTA-A06-008-001	188	9
LTA-A05-163-001	53	1	LTA-A06-009-001	188	7
LTA-A05-164-001	53	26	LTA-A06-010-001	188	8
LTA-A05-169-001	148	18	LTA-A06-011-001	188	6
LTA-A05-181-001	142	9	LTA-A06-012-001	188	4
LTA-A05-182-001	53	46	LTA-A06-013-001	188	3
LTA-A05-183-001	53	6	LTA-A06-014-001	188	14
LTA-A05-193-001	145	1	LTA-A06-015-001	188	13
LTA-A05-194-001	145	2	LTA-A06-016-001	188	16
LTA-A05-195-001	180	3	LTA-A06-018-001	188	1
LTA-A05-196-001	180	4	LTA-A06-019-001	188	2
LTA-A05-197-001	179	12	LTA-A06-020-001	188	5
LTA-A05-198-001	179	16	LTA-A07-0033-01	183	3
LTA-A05-199-001	142	5	LTA-A07-004-001	185	16
LTA-A05-202-001	199	14	LTA-A07-0059-01	183	15
LTA-A05-206-001	62	5	LTA-A07-0073-01	182	3
LTA-A05-213-001	66	9	LTA-A07-0075-01	182	2
LTA-A05-218-001	199	2	LTA-A07-0078-01	183	19
LTA-A05-219-001	44	5	LTA-A07-016-001	185	14
LTA-A05-220-001	44	3	LTA-A07-023-001	183	1
LTA-A05-221-001	146	1	LTA-A07-031-001	184	4
LTA-A05-222-001	191	9	LTA-A07-039-001	184	3
LTA-A05-224-001	148	19	LTA-A07-050-001	183	20
LTA-A05-225-001	148	12	LTA-A07-052-001	185	12
LTA-A05-238-001	147	14	LTA-A07-054-001	185	18
LTA-A05-244-001	147	5	LTA-A07-060-001	184	21
LTA-A05-259-001	53	15	LTA-A07-061-001	184	5
LTA-A05-265-001	53	37	LTA-A07-063-001	184	27
LTA-A05-267-001	54	3	LTA-A07-064-001	184	13
LTA-A05-270-001	54	4	LTA-A07-069-001	184	26
LTA-A05-273-001	147	2	LTA-A07-070-001	184	12
LTA-A05-280-001	174	2	LTA-A07-071-001	182	5

PART NUMBER	FIG.	ITEM	PART NUMBER	FIG.	ITEM
LTA-A08-0038-01	31	51	LTA-A09-044-001	93	12
LTA-A08-0039-01	31	53	LTA-A09-045-001	93	11
LTA-A08-0040-01	31	50	LTA-A09-046-001	158	17
LTA-A08-0041-01	31	42	LTA-A09-047-001	158	11
LTA-A08-0042-01	31	41	LTA-A10-003-001	25	5
LTA-A08-0053-01	31	48	LTA-A10-004-001	25	8
LTA-A08-0054-01	31	54	LTA-A10-0046-01	26	18
LTA-A08-0055-01	31	13	LTA-A10-005-001	25	9
LTA-A08-0056-01	31	10	LTA-A10-012-001	27	17
LTA-A08-0059-01	43	18	LTA-A10-018-001	25	23
LTA-A08-0060-01	31	39	LTA-A10-022-001	25	26
LTA-A08-0064-01	31	20	LTA-A10-024-001	25	11
LTA-A08-0065-01	31	34	LTA-A10-026-001	25	29
LTA-A08-0069-01	42	33	LTA-A10-032-001	26	19
LTA-A08-007-001	23	1	LTA-A10-034-001	30	1
LTA-A08-022-001	31	21	LTA-A10-035-001	25	34
LTA-A08-025-001	31	22	LTA-A11-003-001	32	13
LTA-A08-027-001	31	18	LTA-A12-002-001	152	1
LTA-A08-028-001	31	3	LTA-A12-003-001	152	12
LTA-A08-029-001	31	4	LTA-A12-012-001	154	27
LTA-A08-036-001	36	2	LTA-A12-013-001	154	26
LTA-A08-037-001	43	19	LTA-A12-0137-01	155	9
LTA-A08-043-001	43	13		155	17
LTA-A08-044-001	43	7	LTA-A12-0139-01	111	14
LTA-A08-045-001	43	10	LTA-A12-014-001	154	24
LTA-A09-001-001	97	3	LTA-A12-0144-01	155	25
LTA-A09-0051-01	96	2	LTA-A12-0146-01	155	27
LTA-A09-008-001	97	6	LTA-A12-0147-01	155	28
LTA-A09-009-001	92	4	LTA-A12-0148-01	154	17
LTA-A09-011-001	92	3	LTA-A12-0149-01	173	3
LTA-A09-022-001	30	2	LTA-A12-015-001	154	25
LTA-A09-027-001	94	6	LTA-A12-016-001	154	22
LTA-A09-028-001	94	5	LTA-A12-017-001	154	36
LTA-A09-034-001	96	6	LTA-A12-018-001	154	30
LTA-A09-035-001	158	9	LTA-A12-020-001	155	19
LTA-A09-036-001	158	5	LTA-A12-021-001	155	30
LTA-A09-038-001	93	4	LTA-A12-022-001	159	3
LTA-A09-039-001	93	7	LTA-A12-023-001	159	4
LTA-A09-040-001	93	9	LTA-A12-024-001	111	15
LTA-A09-041-001	93	3	LTA-A12-025-001	156	24
LTA-A09-042-001	93	6	LTA-A12-026-001	156	36
LTA-A09-043-001	93	8	LTA-A12-027-001	156	15

PART NUMBER	FIG.	ITEM	PART NUMBER	FIG.	ITEM
LTA-A12-028-001	156	12	LTA-A13-026-001	125	1
LTA-A12-029-001	156	35	LTA-A13-027-001	125	33
LTA-A12-030-001	156	14	LTA-A14-0010-01	68	1
LTA-A12-031-001	156	30	LTA-A14-0011-01	71	1
LTA-A12-032-001	156	1	LTA-A14-0012-01	72	1
LTA-A12-034-001	111	12	LTA-A14-0013-01	73	1
LTA-A12-035-001	111	16	LTA-A14-0015-01	71	6
LTA-A12-036-001	156	31	LTA-A14-0016-01	73	17
LTA-A12-037-001	156	2	LTA-A14-0017-01	72	11
LTA-A12-038-001	156	16	LTA-A14-0021-01	45	3
LTA-A12-040-001	159	1	LTA-A14-0022-01	45	4
LTA-A12-041-001	159	5	LTA-A14-0023-01	45	5
LTA-A12-044-001	155	21	LTA-A14-0024-01	45	6
LTA-A12-045-001	155	29	LTA-A14-0025-01	45	7
LTA-A12-046-001	153	14	LTA-A14-0026-01	152	8
LTA-A12-047-001	153	7	LTA-A14-0030-01	47	1
LTA-A12-048-001	153	1	LTA-A14-0031-01	52	1
LTA-A12-049-001	153	3	LTA-A14-0032-01	52	5
LTA-A12-050-001	155	23	LTA-A14-0033-01	53	48
LTA-A12-051-001	155	24	LTA-A14-0034-01	53	49
LTA-A12-054-001	153	8	LTA-A14-0040-01	46	3
LTA-A12-055-001	153	11	LTA-A14-0041-01	46	2
LTA-A12-059-001	156	27	LTA-A14-0042-01	46	1
LTA-A12-060-001	156	11	LTA-A14-0044-01	183	14
LTA-A12-082-001	156	28	LTA-A14-0051-01	56	8
LTA-A12-083-001	156	32	LTA-A14-0052-01	56	1
LTA-A12-084-001	156	4	LTA-A14-0061-01	64	2
LTA-A12-094-001	154	18	LTA-A14-0063-01	64	1
LTA-A12-100-001	154	34	LTA-A14-0064-01	55	1
LTA-A12-101-001	154	19	LTA-A14-0065-01	62	3
LTA-A12-102-001	154	20	LTA-A14-0070-01	44	25
LTA-A12-103-001	154	41	LTA-A14-0071-01	44	29
LTA-A12-104-001	154	40	LTA-A14-0072-01	44	34
LTA-A12-105-001	154	28	LTA-A14-0076-01	44	27
LTA-A12-106-001	154	29	LTA-A14-0078-01	44	35
LTA-A12-108-001	154	5	LTA-A14-0080-01	154	44
LTA-A12-109-001	154	1	LTA-A16-0060-01	186	19
LTA-A12-116-001	149	1	LTA-A16-0062-01	186	16
LTA-A12-133-001	155	3	LTA-A16-034-001	186	46
LTA-A12-134-001	155	2	LTA-A16-054-001	186	18
LTA-A12-135-001	155	12	LTA-A20-002-002	160	1
LTA-A12-136-001	155	13	LTA-A20-0096-01	165	10

PART NUMBER	FIG.	ITEM	PART NUMBER	FIG.	ITEM
LTA-A20-0097-01	165	15	LTA-H09-004-001	25	36
LTA-A20-012-001	161	5	LTA-H10-001-001	27	11
LTA-A20-020-001	161	8	LTA-H12-0003-01	149	4
LTA-A20-029-001	161	3	LTA-H13-002-001	129	2
LTA-A20-030-001	161	11		131	2
LTA-A20-031-001	161	7	LTA-H13-003-001	127	2
LTA-A20-032-001	155	7		130	2
LTA-A20-033-001	154	14	LTA-H13-004-001	165	4
LTA-A20-034-001	160	25	LTA-H13-005-001	128	2
LTA-A20-036-001	160	4	LTA-V02-001-001	189	3
LTA-A20-037-001	154	13	LTA-V02-002-001	43	1
LTA-A20-056-001	160	23	LTA-V04-0001-01	113	5
LTA-A20-057-001	160	24	LTA-V04-0002-01	108	5
LTA-A20-064-001	165	16	LTA-V04-0003-01	108	7
LTA-A20-075-001	165	9	LTA-V05-001-001	191	1
LTA-A20-076-001	161	13	LTA-V05-002-001	192	5
LTA-A20-079-001	164	10	LTA-V06-021-001	188	17
LTA-A20-081-001	164	12	LTA-V07-003-001	183	4
LTA-A22-0006-01	175	8	LTA-V07-004-001	183	6
LTA-A22-0008-01	175	6	LTA-V08-0001-01	42	24
LTA-A22-0019-01	175	23	LTA-V09-001-001	158	3
LTA-A22-0024-01	175	22	LTA-V09-002-001	158	2
LTA-A22-0025-01	175	4	LTA-V10-001-001	25	28
LTA-A22-0026-01	175	13	LTA-V10-002-001	25	31
LTA-A22-0030-01	175	20	LTA-V10-003-001	30	5
LTA-A22-0033-01	175	24	LTA-V10-004-001	25	33
LTA-A23-0005-01	176	32	LTA-V10-005-001	27	5
LTA-A23-0006-01	176	29	LTA-V10-006-001	26	22
LTA-A23-003-002	175	1	LTA-V12-004-001	69	1
LTA-A30-0015-01	175	5	LTA-V13-001-001	134	28
LTA-G08-0001-01	205	26	LTA-V13-0010-01	117	1
LTA-H04-001-001	109	3	LTA-V13-0013-01	125	12
LTA-H04-002-001	109	10	LTA-V13-003-001	134	15
LTA-H04-003-001	109	4	LTA-V13-005-001	134	2
LTA-H04-004-001	108	2	LTA-V13-006-001	136	1
LTA-H04-006-001	70	1	LTA-V13-007-001	138	1
LTA-H07-001-001	185	6	LTA-V13-008-001	125	41
LTA-H08-0024-01	31	14	LTA-V14-0001-01	44	18
LTA-H08-0025-01	31	15	LTA-V16-001-001	186	37
LTA-H08-0026-01	31	1	LTA-V16-002-001	186	49
LTA-H09-002-001	30	12	LTA-V16-003-001	186	25
LTA-H09-003-001	70	2	LTA-V20-0006-01	161	6

PART NUMBER	FIG.	ITEM	PART NUMBER	FIG.	ITEM
LTA-V20-001-001	162	14	LTA05147	44	14
LTA-V20-002-001	165	12	LTA05148	191	8
LTA-V23-0001-01	176	21	LTA05148	192	10
LTA-V23-0002-01	176	20	LTA05149	BULK	22
LTA-014-0014-01	68	6	LTA05149-125	176	27
LTA-014-0019-01	68	2		178	4
LTA-014-0043-01	74	1	LTA05149-150	180	12
LTA02042/S	190	1	LTA05149-170	180	10
LTA02673	143	2	LTA05149-180	178	3
LTA02702-25	49	9	LTA05149-200	179	3
LTA03039	119	4	LTA05149-220	180	11
LTA03040	115	4	LTA05149-230	179	4
LTA03041	BULK	19	LTA05149-300	179	10
LTA03041-1100	99	5	LTA05149-350	179	9
LTA03041-1650	98	6	LTA05149-540	32	5
LTA03042	119	14	LTA05149-610	179	2
LTA03043	101	47		180	6
LTA03045	98	2	LTA05149-720	179	11
	99	7	LTA05150	BULK	1
LTA04010/S	112	13	LTA05150-300	175	18
LTA04016	112	1	LTA05150-750	175	19
LTA04017	112	10	LTA05155	BULK	2
LTA04026	113	3	LTA05155-155	196	2
LTA05081	199	10	LTA05159	193	3
LTA05082	142	14	LTA07123	185	13
	199	4	LTA07126	185	17
LTA05089-5000	189	15	LTA08035	43	2
LTA05090-1140	143	7	LTA08036	43	14
LTA05090-200	69	3	LTA08037	43	8
LTA05090-617	143	8	LTA08038	43	11
LTA05091-1100	44	10	LTA08081	42	5
	142	2	LTA08082	42	11
LTA05110	199	5	LTA08083	42	15
LTA05111	42	20	LTA08084	42	13
LTA05112	199	15	LTA08106	31	9
LTA05114	BULK	21	LTA08107	53	5
LTA05114-300-180	25	35		53	47
LTA05128	189	11	LTA08109	31	46
LTA05136	44	21	LTA08110	31	11
LTA05137	44	22	LTA08112	31	38
LTA05142/S	143	4	LTA08113	31	19
LTA05145	44	9	LTA08114	31	52

PART NUMBER	FIG.	ITEM	PART NUMBER	FIG.	ITEM
LTA08116	31	43		99	3
LTA09111	70	4	LTA13066	98	3
LTA10039/S	25	14	LTA13066	99	6
LTA10042	25	10	LTA13167	65	2
LTA10043	25	7	LTA13201-1050	125	20
LTA10044	25	25	LTA13201-1600	176	11
LTA10045	25	20	LTA13201-1650	125	19
LTA10047	27	7	LTA13201-340	125	38
LTA10048	27	13	LTA13201-400	125	15
LTA10050	26	20	LTA13201-500	125	36
LTA10054	26	1	LTA13201-540	125	37
LTA10060-1150	26	4	LTA13201-750	125	49
LTA10060-1490	26	3	LTA13202-1400	121	15
LTA10061-1000	26	14	LTA13202-2650	121	24
LTA10062-1030	26	8	LTA13202-300	121	38
LTA10064	26	21	LTA13202-3200	121	39
LTA10066	26	6	LTA13202-400	125	52
LTA10067	26	10	LTA13203-110	125	5
LTA10068	26	7	LTA13203-1450	121	7
LTA10069	25	21	LTA13203-1550	121	9
	26	17	LTA13203-1600	125	6
LTA10071	25	18	LTA13203-1780	121	14
	26	9	LTA13203-1850	125	4
LTA10073	25	24	LTA13203-1900	121	41
LTA11004-1100	152	10	LTA13203-240	125	7
LTA11004-1150	32	12	LTA13203-2500	121	40
LTA11011-2380	33	26	LTA13203-750	121	23
LTA11012-1550	32	23	LTA13203-900	121	27
LTA11012-350	34	7	LTA13203-950	121	32
LTA11013-180	32	19	LTA13204-1000	121	3
LTA11013-270	32	20	LTA13204-1070	121	28
LTA11013-60	32	17	LTA13204-1100	121	36
LTA11014-1000	32	22	LTA13204-135	121	21
LTA12037	111	4	LTA13204-300	121	22
LTA12077/S	152	4	LTA13204-450	121	30
LTA12085-500	156	34	LTA13204-480	121	17
LTA12089	156	9	LTA13204-760	121	31
LTA12309	25	22	LTA13204-790	121	16
LTA13014	130	1	LTA13204-800	121	37
LTA13017	126	1	LTA13204-930	121	25
LTA13017	176	38	LTA13205-1550	176	19
LTA13065	98	4	LTA13205-480	134	16

PART NUMBER	FIG.	ITEM	PART NUMBER	FIG.	ITEM
LTA13205-480	141	21	LTA14065	48	40
LTA13205-700	134	10	LTA14066	48	37
	141	9	LTA14068	48	35
LTA13206-1000	125	47	LTA14070	48	41
LTA13206-1430	141	11	LTA14072	48	51
LTA13206-1480	125	48	LTA14073	48	49
LTA13206-1550	125	57	LTA14074	48	47
LTA13206-1800	176	10	LTA14077	48	20
LTA13206-2050	176	14	LTA14078	48	7
LTA13206-2150	141	15	LTA14079	48	3
LTA13206-2450	125	43	LTA14080	48	46
LTA13206-300	141	10	LTA14081	48	33
LTA13206-410	141	1	LTA14082	48	25
LTA13206-560	141	19	LTA14083	48	27
LTA13206-565	141	5	LTA14084	48	48
LTA13206-760	141	20	LTA14085	48	52
LTA13206-960	125	56	LTA14086	48	38
LTA13207-300	134	18	LTA14089	48	11
LTA13208-1050	176	5	LTA14091	48	12
LTA13208-1150	176	2	LTA14093	48	39
LTA13208-2100	176	23	LTA14095	48	50
LTA13208-265	134	7	LTA14096	48	24
LTA13208-2680	134	27	LTA14097	48	28
LTA13208-330	176	9	LTA14098	48	29
LTA13208-430	134	13	LTA14099	48	30
LTA13208-500	125	28	LTA14103	71	15
LTA13208-645	134	6		73	10
LTA13208-690	134	17	LTA14104	71	16
LTA13208-750	125	50		72	6
LTA13208-860	134	14		73	11
LTA13208-950	125	59	LTA14106	71	3
LTA13208-960	176	8	LTA14107	71	4
LTA13213	61	3	LTA14108	71	5
LTA13308	133	1	LTA14712	71	17
LTA13325	175	7	LTA14713	71	18
LTA14012	44	17		73	12
LTA14021	44	30	LTA14714	71	24
LTA14060	48	22		72	5
LTA14061	48	23		73	19
LTA14062	48	31	LTA14715	73	14
LTA14063	48	53	LTA14716	73	16
LTA14064	48	39	LTA14754	71	28

PART NUMBER	FIG.	ITEM	PART NUMBER	FIG.	ITEM
LTA14758	71	14	LTA3004	108	6
LTA14759	71	19	LTB-A05-002-001	199	1
LTA14760	71	20	LTB-A05-0021-01	53	4
LTA14761	73	15		53	27
LTA14762	73	18	LTB-A05-009-001	44	1
LTA14763	73	13	LTB-A09-002-001	96	8
LTA14765	71	23	LTB-A11-001-001	32	1
LTA14766	71	22	LTB-A14-0018-01	49	1
LTA14767	73	20	LTB-A14-0071-01	196	1
LTA14768	73	21	LTB-A14-0073-01	195	1
LTA14769	71	25	LTB-A16-0001-01	186	53
LTA14770	71	26	LTB-A19-0214-01	187	5
LTA14771	71	27	LTB-A19-0215-01	187	8
LTA14773	72	7	LTB-V05-001-001	44	19
LTA14774	72	8	LTB-V09-001-001	92	2
LTA14902	71	12	LTB-V09-002-001	96	3
LTA14904	71	7	LTB05001	191	7
LTA14906	73	2	LTB05002	192	11
LTA14907	71	13	LTE-A02-0007-01	197	1
LTA14909	72	10	LTE-A02-0071-01	49	23
LTA14911	72	2	LTE-A02-0072-01	49	18
LTA14912	73	4	LTE-A03-0001-01	102	1
LTA14914	71	8	LTE-A03-0024-01	100	1
LTA14916	71	21	LTE-A05-0006-01	44	15
LTA14917	73	5	LTE-A05-0008-01	147	13
LTA14918	71	2	LTE-A05-0009-01	147	1
LTA16046-1150	186	52	LTE-A05-0016-01	65	9
LTA16046-350	186	32	LTE-A05-0018-01	66	1
LTA20071/S	162	17	LTE-A05-0020-01	67	4
LTA20072	148	6	LTE-A05-0022-01	147	10
	162	20	LTE-A05-0025-01	181	5
	175	21	LTE-A06-0005-01	188	18
LTA20085	162	1	LTE-A09-0001-01	89	8
LTA20087	177	1	LTE-A12-0006-01	157	2
LTA20088	164	13	LTE-A12-0007-01	157	11
LTA20092	165	14	LTE-A12-0008-01	157	8
LTA20208	155	10	LTE-A14-0003-01	48	1
LTA20209	155	18	LTE-A14-0004-01	45	1
LTA20221	155	14	LTE-A14-0005-01	56	13
LTA23026	175	3	LTE-A14-0006-01	175	2
LTA23027	175	12	LTE-A14-0007-01	44	36
LTA30004	202	17	LTE-A14-0008-01	44	37

PART NUMBER	FIG.	ITEM	PART NUMBER	FIG.	ITEM
LTE-A14-0009-01	44	38	LT1028	27	10
LTE-A14-0015-01	64	3	LT1034	109	9
LTE-A16-0003-01	193	6	LT1052	185	9
LTE-A16-0004-01	186	36	LT1053	185	10
LTE-A16-0005-01	186	43	LT1055	109	6
LTE-A16-0006-01	186	41	LT1059	109	1
LTE-A16-0007-01	186	40	LT1060	112	11
LTE-A16-0010-01	193	7	LT1061	109	7
LTE-A16-0011-01	186	8	LT1063	120	5
LTE-A16-0017-01	186	7	LT1064	118	6
LTE-A30-0009-01	202	5		120	3
LTE-A30-0010-01	202	10	LT1065	120	9
LTE-A30-0011-01	202	7	LT1066	118	4
LTE-A30-0012-01	202	16	LT1067	114	9
LTE-A30-0015-01	202	3		118	3
LTE-A30-0018-01	202	6		120	2
LTE-A30-0050-01	202	9	LT1068	114	4
LTE-A30-0051-01	202	11		118	1
LTE-A30-0052-01	202	12		119	6
LTE-A30-0058-01	202	1		120	1
LTE-A30-0061-01	202	13	LT1069	114	5
LTE-A30-0062-01	202	15	LT1070	114	1
LTE-A30-0065-01	202	14	LT1078	27	16
LTE-H03-0003-01	115	1		149	3
LTE-H05-0004-01	66	10	LT1083	43	9
LTE-H05-0012-01	67	3	LT1084	27	1
LTE-H05-0013-01	67	10	LT1085	27	8
LTE-H05-0014-01	181	1	LT1097	162	18
LTE-H12-0001-01	157	1	LT1101	147	12
LTE-H13-0001-01	121	10	LT1102	147	3
LTE-H14-0004-01	56	7		147	15
LTE-H14-0005-01	63	1		148	23
LTE-H16-0002-01	186	38	LT1131	89	1
LTE-H16-0003-01	186	35	LT1137	165	3
LTE-H20-0001-01	172	24	LT1158	36	5
LTE-H20-0002-01	160	13	LT1162	68	5
LTE-V12-0001-01	157	4		148	13
LTE-V16-0001-01	186	2		179	6
LT1004	89	2		180	2
	97	2		203	3
LT1007	97	1	LT1163	148	9
LT1014	75	8	LT1168	160	16

PART NUMBER	FIG.	ITEM	PART NUMBER	FIG.	ITEM
LT1168	161	18	LT2405	45	10
LT1170	44	13	LT3003	26	2
LT1171	44	16	LT3003	32	25
	189	22	LT3004	25	30
LT1179	136	4	LT3005	25	32
LT1180	136	6	LT3008	25	27
LT1190	120	7	LT3017	26	5
LT1191	59	1	LT3017	98	5
LT1196	199	12		99	4
LT1201	142	8	L245	57	10
	142	13	MB-22	157	6
LT1207	185	8	MC147784	193	2
LT1211	114	6	MS25036-154	73	3
LT1212	182	9	MS35295-58	76	26
LT1213	119	5	MS35297-142	86	16
	199	18	MS35338-11	87	14
	200	1	MS35338-7	33	4
LT1214	119	8	MS35690-1224	108	1
LT1215	119	1	MS39324-10-10	170	1
LT1216	119	3		171	6
LT1227	146	4	MS51113-1	73	8
LT1230	176	30	MS51500A10	111	10
LT1232	48	19	MS51508A20	111	11
	105	7	MS51527-A10	169	8
	106	7		170	7
LT1233	48	18		171	2
	105	8	MS51527A8	111	18
	106	8	MS51961-8	79	26
LT1234	48	10	M315A23965	27	3
	105	6	M73-22151	157	5
	106	6	M8292001	138	2
LT1235	48	14	M83248/1-013	95	19
LT1236	48	9	NG6303	135	12
LT1237	48	26	NP/D129/11/6	101	21
LT1238	48	32		103	23
LT1239	48	44	NP/D289/19/801	101	74
LT1240	48	43	NPN-1	90	6
LT1241	48	34	NPN-2	90	8
LT2401	52	4	NPN-3	90	9
	56	4	NPN-4	95	11
LT2402	26	11	NPN-5	95	14
LT2403	182	10	NUVS1	98	10

PART NUMBER	FIG.	ITEM	PART NUMBER	FIG.	ITEM
NUVS1	99	21		103	37
	101	66		135	14
	135	30		137	6
	137	14	R3423/53	98	24
N0231870	87	5		99	55
N7217	85	8	R3667-202	101	20
N8547	90	7		103	19
N8547	95	6	R3760/17	98	46
P-18214	134	19		99	23
	141	3	R3760-5	98	44
	176	22		99	25
PA1884	42	29	R3846/15	98	42
PK1P0006	104	4		99	27
PR8674/1	98	41	R3854/187V	101	17
PR8709/1	99	28		103	17
P00-7191	186	23	R3854-142	101	90
P1-81WBSP	135	9	R3910-142	103	29
	137	22	R3928/97	101	80
			R3928-177	101	24
P10-5545	42	6	R3934-22H	98	30
P10-5609	42	4		99	48
P10-5610	42	30			
P10-9021	42	12	R4875ML5391	101	27
P14-8343	42	3		103	30
P4-60-0-506	BULK	24	R6B-14SMIL	71	9
P90-0360	42	16		72	3
P90-0767	42	9	R6400LA	63	2
P9109KFS179	82	30	R6410FT	63	3
RCD 16	155	26	R8007-606	98	33
RD535960P	193	8		99	44
RT57225-MF-25	92	1	R8010/22A	101	31
R12A98-1044-002	183	23		103	3
R2421	53	9	R8011/46L	103	36
	53	19	R8116/69F	101	9
	53	32		103	9
	53	44	R8200/123	137	3
			R8200/51B	137	15
R24840	169	4	R8200/51E	135	1
R283/43	101	22	R8200/52B	137	16
R32119	168	16	R8200/52E	135	2
R3217-65	137	21	R8200-124	137	4
R3239/177	103	26		101	7
R3383/149	101	28	R8270/12	101	7
R3383-41	101	67		103	7

PART NUMBER	FIG.	ITEM	PART NUMBER	FIG.	ITEM
R8283/36	101	11		99	37
R8283/37A	101	10	R8540/94F	98	50
	103	10		99	37
R8283/38A	101	25	R8540/94G	98	50
	103	27		99	37
R8283-36	103	22	R8540/94H	98	50
R8306/42B	103	11		99	37
R8321/187	98	55	R8540/94J	98	50
	99	34		99	37
R8386/F	98	28	R8540/94K	98	50
	99	50		99	37
R8386/S	98	29	R8540/94L	98	50
	99	49		99	37
R8386/606	98	31	R8587/139	101	1
	99	51		103	1
R8540/115A	98	49	R8600/F	137	9
	99	38	R8795/39	101	6
R8540/115B	98	49	R8802/149	101	5
	99	38		103	6
R8540/115C	98	49	R8802/22	101	4
	99	38		103	5
R8540/115D	98	49	R8802/39	103	31
	99	38	R8863/156	98	57
R8540/115E	98	49		99	32
	99	38	R9031/119A	98	8
R8540/184	98	13		99	19
	99	16	R9031/119B	98	8
R8540/32	98	51		99	19
	99	36	R9031/119C	98	8
R8540/34	98	18		99	19
	99	12	R9201/43	103	24
R8540/8	98	19	R9249/95	98	56
R8540/8P	99	11		99	33
R8540/94A	98	50	R9509/46B	103	35
	99	37	R9510/114	101	14
R8540/94B	98	50		103	14
	99	37	R9528/233	98	34
R8540/94C	98	50		99	43
	99	37	R9774/40A	103	2
R8540/94D	98	50	R9839/23	101	32
	99	37	S.4581	174	7
R8540/94E	98	50	SE-1100-7	97	8

PART NUMBER	FIG.	ITEM	PART NUMBER	FIG.	ITEM
SL251/1	137	40	SL289/372	98	39
SL1000/7	101	36		99	31
	135	13	SL293-12	101	60
SL1000/76	101	37	SL309/1	101	13
SL200/8	98	16		103	13
	99	14		103	20
SL221/5	98	53	SL309-7	98	37
	99	41		99	42
SL221/6	135	6	SL361/382	101	70
SL222-9	101	49	SL409/22	98	36
SL224/4	98	25	SL553-19	101	23
	99	1		103	25
SL224-8	101	86	SL555-7	101	35
SL228/8	98	20	SL605/39	99	29
SL228-8	99	9	SL605/40	137	34
	101	63	SL605/48	98	40
SL238/5	98	11	SL605/64	101	62
	99	22	SL735/8	137	13
	101	29	SL778-8	101	38
	103	32	SL785/120	98	22
SL238/7	98	15		99	47
	99	10	SL785/121	101	73
SL242/5	98	52	SL785/124	101	68
	99	40	SL785/126	101	77
SL242/6	101	34	SL785/22	98	9
	135	5	SL785/93	101	76
	137	8	SL785-22	99	18
SL243-209	101	39	SL785-77	135	22
SL244-72	101	30	SL785-78	135	21
	103	33	SL795/64	101	3
SL246/268	135	7		103	4
	137	19	SL795-7	135	25
SL246/289	135	26		137	37
	137	36	SL795-84	101	19
SL251/18	135	15	SL796/9	98	26
	135	32		99	57
	137	25	SMB006-0400-7	42	10
SL251/48	98	35	SMK20-/12UNF PE	156	29
	99	45	SMK20-1/4UNF PD	156	17
SL289/185	101	16	SMP10-1052	186	28
SL289/371	98	38	SMY/06/1/71/44/6	178	1
	99	30	SNA127BN012	152	7

PART NUMBER	FIG.	ITEM	PART NUMBER	FIG.	ITEM
SP33008	98	47	S8-2026	111	17
	99	20	S8N-0409	157	3
SR3667-9	101	12	S90-0908	154	31
	103	21		163	9
SR8007/155	99	53		173	7
SR8701/7	98	12	S90-1417	156	6
	99	17	S91-0909	157	7
SR8755/155	98	21	S91-1212	167	3
SR9528/30	99	15	TCU0604B-1	121	34
SR9574/30	98	14	TRJ4000-4 1/2	104	3
SS2P	71	11	TU0805 B	BULK	29
SV0830M6TN12VDC	154	37	TU1065 B	BULK	28
S081107	185	11	T2501020	186	3
S1008-1	40	1	UCP 207-104	112	7
S101-2626	150	1	V-17SYL	172	27
S20-090904	151	3	VS269AB-4-2	125	31
S2015-23A	99	24	VS269AB-8-4	125	62
S24N-0402	125	34		141	16
S24N-1608	157	9	VS68AB-4-2	125	3
S25-0404	98	7	VZ7498	82	14
	99	2		83	21
S26N-0202	42	31		83	28
S27N-0404	176	17		84	15
S35-1414	159	6	V13-17PN	172	28
S4-1414	111	3	V20F1P09P38C5K22	110	1
	155	5	V368AB-6-4	121	2
	155	15		125	53
S40K-12	154	15	WR 2421	57	5
S62-090909	154	21	WS2421/5V	57	6
S62-141414	153	2	WW245	59	5
	154	23	W21-1K0JI	72	4
S64-06	32	10	ZCU200284	96	1
S64-08	152	6	ZTSE4439	204	3
S64-67	156	33	01004-0604	121	35
S64N-06	125	54	01027-02	134	1
S64N-08	125	11	1152902	176	45
	176	39	0116 0402	160	14
S67-212117	156	3	1291582	30	3
S7-0809	157	10	1788655	176	6
S7-0814	111	13	02035-04	121	18
S7N-0409	157	12	3358	125	24
S75-0808	125	2		176	13

PART NUMBER	FIG.	ITEM	PART NUMBER	FIG.	ITEM
3746755	186	39		146	2
3829156	30	4	10002	160	20
4158806	31	40		183	8
4160205	186	48		183	21
4160302	186	47	10003	186	6
4270409	175	11	10004	161	16
4706902	160	15	10010	117	3
4990862	176	28	10012	143	9
05.166-230854	76	4	10100	54	1
0666/001	31	27	10101	25	1
068-244	125	10		31	47
08.45.65.03.53.3	154	8		132	5
0834 3109	27	4		189	8
0834 4205	27	6	10102	25	4
0835 4606	136	5		31	35
8733816	155	8		140	3
979598	186	34		163	1
1C-924	86	14		182	7
1C-928	87	13	10103	27	12
1C510	76	9		53	16
1C648	95	16		53	38
1C817P57	51	8		142	19
1C820	78	16		144	4
10-4-501	112	9		148	25
10J15	84	24		189	6
	86	8		199	16
10J6	95	9	10105	148	11
100.0028.39.CO	67	1	10109	173	1
100.0047.39.CO	BULK	11	10110	154	6
100.5033.39.CO	67	2	10119	30	7
100001739CO	BULK	3		42	22
100001739CO-600	65	4	10120	176	43
	66	5	101786	176	4
10001	31	16	10201	26	15
	56	9		31	2
	142	4		44	33
	152	3		62	6
	162	13	10202	42	1
	165	1		65	11
10002	43	3		108	3
	139	2		111	8
	144	2	10203	31	29

PART NUMBER	FIG.	ITEM	PART NUMBER	FIG.	ITEM
10203	185	5	107725	132	1
10204	31	6	107796	KITS	1
	148	22	10800	45	8
10205	31	23		52	2
	126	4		56	2
	165	7	109-S3	82	26
10210	153	18	11F12	76	2
10212	153	24	11001	30	10
	160	9		36	4
10213	160	7	11008	154	33
10221	112	2	110238-0195	186	29
10222	185	15	11101	96	7
1024 ADI	104	1	11102	176	36
103-16175	164	2	11104	34	11
	168	14	11105	30	8
	172	8	11110	123	3
103-16200	166	11	111316	76	12
10302	31	31	11205	110	3
	145	5	11223	32	16
	179	15		152	14
	180	7	11420080	BULK	23
10303	119	11	114318A1	166	16
	142	16	11522	97	7
	183	5	116045030D0E	66	3
10305	23	2	11682350	44	39
	27	14	11927233B00E	65	10
	97	11	120-1805-000	186	31
10308	25	12	1200-1	115	3
10313	162	3	12000	49	22
10408	175	15		142	10
10411	23	5		143	5
	113	1	12002	191	11
10416	183	27		192	7
10420	112	8	12004	186	44
	183	24	120500439CO	65	6
10505	175	9		66	6
10524	161	5	12102	147	9
106118	84	14	12103	186	22
10613	174	4	121665A1	164	15
107-2105	53	23	121778A1	166	2
107124A1	172	4	12201	191	10
107413	132	2		192	6

PART NUMBER	FIG.	ITEM	PART NUMBER	FIG.	ITEM
12202	142	6	16002	31	28
122131A1	184	9	16002	161	20
	184	33		189	4
	184	34	16005	66	8
1233220H1	77	6	16007	189	17
12414271-003	48	2	16013	53	13
12419947	73	7		53	36
126488A	186	30		69	2
128760A1	172	1	16100	182	6
129040A1	168	12	16120	187	2
129041A1	168	26	16802	60	3
	172	6	16807	70	5
129883A1	168	5	16903	68	7
129884A2	172	35		195	2
13214E2204	125	61	16906	121	11
132890A1	166	31	17C-720	77	8
13303	156	18	17C720	76	17
13336	55	2	17C728	76	16
	62	4	17C744	76	18
134167A1	166	25	17C9100	87	25
1346189C1	153	19	17224	182	11
135248A1	166	5	17306	119	13
135249A1	166	4	17898-48	103	16
13603500004	65	5	17899/3	98	48
	66	7		99	39
138467A1	155	20	18 LK	162	6
	159	2	18 LP	162	8
138624A1	168	21	18 PN	162	7
14.00 R24 3 VKT	104	2	18C624	79	17
1400-1 1-21N	101	26	1800-44040	154	16
	103	28		155	6
	137	12	181001A1	150	2
1400-1 3-4IN	101	61	181042A1	168	1
140771A2	173	14	181461	123	1
140772A1	163	10	183938A1	168	23
141472A1	161	10	184884A1	168	22
142842A1	168	19	188027A2	166	14
144251A1	167	2	189653A2	168	25
16000	58	3	19F8	76	11
16001	44	4	192345A1	153	5
	186	51	192352A1	153	15
	189	12	197130A1	184	19

PART NUMBER	FIG.	ITEM	PART NUMBER	FIG.	ITEM
197131A1	184	18		181	4
197132A1	184	17		187	1
197133A1	184	32	212XR1A	87	27
197134A1	184	31	21201	187	7
1980335C1	154	2	21202	187	6
198570A1	161	15		197	3
198976A1	166	15	21203	201	2
19909-04	184	20	212862	125	60
19910-04	184	1		134	24
199310A1	161	12	214-1464	153	23
2C720	80	1		171	5
2S015/23A	98	45	214-1472	154	42
20/10332	111	6	214-1488	169	10
20DX16	135	31		170	4
	137	38	21402	187	9
200-214-4460	98	23	214050	77	18
	99	54	214118	77	5
200020110	BULK	20	214923	79	6
20003-0402	121	8	214953	79	4
200991	77	12	215183	82	1
201.0002.3.00	67	7	215190	82	12
201413	87	32		83	19
	91	9		84	12
201499	176	46	215539	176	18
201566	87	35	215700	125	46
	91	10		134	26
20161	111	5	215701	125	18
202702-8-10S	111	19	215710	121	20
203134	121	19	215712	141	14
	125	44		176	7
2037	57	9	215757	77	13
205102	121	5	215909	81	3
205183	125	23	217640	125	45
2064E	72	14		134	11
209781	78	2	217690	125	21
21001	181	2		176	3
2100398	66	4	217691	125	14
2100399	65	3		176	1
2100400	65	7	217709	125	17
2100401	65	1		134	4
2100402	65	8		141	6
21102	49	19	21855	32	24

PART NUMBER	FIG.	ITEM	PART NUMBER	FIG.	ITEM
21855	33	25	222960	75	2
21890	101	69	22300	42	18
21891	101	71	22303	182	4
22C714	79	10	22304	67	5
220292	125	16		147	4
	134	5	223854	87	26
	141	2	223874	82	27
	176	26	223877	82	5
220636	176	44		83	6
220983	88	14	223925	80	3
22100	49	14	224009	78	10
22101	32	7	224026	78	7
	49	2	224039	88	2
	49	5	224075	84	36
	71	29	224106	82	23
	72	13	224318	134	12
	73	23	224368	88	17
22103	57	7	2244/416A	101	8
	61	5		103	8
	152	5	224721	125	29
	183	11	224771	82	17
221204	121	29		83	24
	141	18	224774	82	22
221979	121	26		83	20
	125	8		84	13
222-1851	176	15	224887	134	3
22200	184	11		141	7
	184	25	225603	82	3
22201	56	5	229296	88	12
22202	67	8	229566	79	3
22203	176	35	23-093	185	4
	184	2	23P3873121	101	81
22204	148	7	23S250-2000	99	46
	189	20	23001	186	33
	194	3		193	5
222067	76	5	230805	78	11
	77	2	230808	125	13
222179	75	3	230810	78	14
2222H	98	27	230811	80	5
	99	56	230812	80	6
222210	79	24	230822	82	32
222418	87	23		83	17

PART NUMBER	FIG.	ITEM	PART NUMBER	FIG.	ITEM
230851	76	7	231880	87	7
230857	82	18	231965	75	5
	83	25	232.2001.30.00	67	6
	84	18	232076	84	9
230889	83	4	232088	82	33
	85	15		83	18
230900	77	3	232089	82	31
230906	82	28		83	16
230921	77	22	232136	76	29
230952	86	9	2324	60	1
23102	66	12	232424	76	1
	186	1	232430	78	3
23103	108	8	232431	79	12
	186	15	232432	79	19
23104	186	17	232438	78	8
231048	76	30	232535	79	14
231075	88	27	233056	79	8
231077	88	16	233058	79	2
231083	88	19	233114A2	168	27
231093	76	19	233166	82	21
231094	76	20		83	22
231095	76	14	233278	88	7
231166	76	13	233279	88	8
231252	82	29	233568	121	1
231390	77	16	233569	134	25
231458	78	13	233955	84	21
231606	76	27	234021	79	23
231639	86	10	234022	79	20
231775	84	2	234025	79	21
231780	84	6	234026	79	18
231820	87	22	234076	79	22
231821	87	34	234109	85	7
231822	87	31	234113	85	11
231848	87	21	234350	82	10
231849	87	36		83	10
231850	87	37		85	3
231851	87	38	234649	84	30
231866	87	29	234829	88	21
231871	87	3	234836	77	19
231874	87	2	234853	89	4
231876	91	5	23502	186	42
231877	91	2		193	4

PART NUMBER	FIG.	ITEM	PART NUMBER	FIG.	ITEM
235676	88	18	24-7750	51	10
235960	85	1	24K8	86	15
235987	76	24	240381	95	4
236292	88	1	241077	90	4
236810	82	13	241535	85	16
	83	30	241536	85	4
236989	82	15	241538	86	4
	83	29	241539	86	2
237-6010	169	9	241540	86	17
	170	2	241541	87	1
	170	8	241563	87	4
	171	3	241573	86	11
	171	7	241669	90	5
237003	84	23	241674	86	5
237032	85	10	24203	184	16
237190	79	5		184	30
237237	78	1		193	1
237240A1	161	14	242402	77	7
237242A1	160	18	242611	79	16
237415	88	3	24304	44	2
237576	76	6		191	2
237798	80	4		192	4
238-5228	156	20	24306	189	2
	172	32	24309	189	18
238535	76	10	243257	87	8
239230	82	9	243259	87	9
	83	11	243262	79	1
239243	95	10	243371	76	22
239244	77	10	243622	107	4
	84	26	243997	82	7
	84	32		83	8
239245	91	7		84	8
239741	78	5	244541	90	1
239907	82	24	244587	82	25
239908	84	7	244771	84	17
239909	83	13	244790A1	172	9
239911	84	4	244864	87	19
239913	84	11	244884	84	25
239923	86	12	24505	48	5
239986	83	14	245202	77	4
24-20-412-10	44	12	245269A1	184	15
	199	9	24527041	184	29

PART NUMBER	FIG.	ITEM	PART NUMBER	FIG.	ITEM
245345	79	13	248200	82	6
2454-24	98	43		83	7
	99	26	248216	86	6
245521	79	27	248261	84	31
245778	79	31	248486	85	9
245780	79	15	249134	81	4
245787	78	15	249152	95	21
245897	82	20	249779	83	1
	83	23		85	12
	84	16	249894	77	24
245916	82	16	249904	84	33
	83	27	249906	84	35
245979	76	3	249914	88	20
246291	95	23	25E19	79	9
246294	95	13	25K30026	87	11
246295	95	12	25K40026	77	1
246356	95	17	25K40030	76	23
246615	81	2	25K40112	91	1
246738	83	26	25K40400	87	20
246742	82	19	25K40412	87	10
246787	107	5	25K60116	75	4
247028	84	28	250089	78	4
2472	154	4	250215	84	29
247349	87	18	2587-73	135	33
247469	86	3		137	39
247477	79	25	26002	49	17
247487	83	15		179	8
247655	82	11		180	13
	83	12		184	14
247658	84	10		184	28
247839	95	8	26004	58	4
247841	95	7		142	3
247884	77	25		143	3
247885	77	26		144	7
247949	82	2		176	33
	83	2		178	2
	85	13		184	10
248022	90	10		184	24
248098	79	11		186	4
248173	87	17		186	27
248174	87	16		189	5
248197	78	6	26005	194	4

PART NUMBER	FIG.	ITEM	PART NUMBER	FIG.	ITEM
26005	197	2	3037236	40	2
26006	179	1	304102C1	76	28
	180	5	30634	153	20
27005	43	6	307186A1	172	21
272938	140	1	3081346	8	4
278614	176	24	3093736	33	2
279000	176	40	3126505	48	45
281185A1	172	17	3126507	48	42
283098	134	21	3126508	48	36
28407	BULK	10	321-3596	202	19
28408	BULK	18	321-6046	202	8
28413	BULK	12	321-6413	202	2
288251	139	1	321-6672	202	18
288671	176	41	321400	160	19
2915	203	2	3221-164	101	48
2918/90	101	33		137	10
	103	34	32559	88	28
2919	203	1	326806A1	166	1
293045	75	1	3281573	40	3
2951-76	135	20	3283179	6	2
	137	31	3283570	11	19
298922	132	3	3283602	28	7
298927	132	4	3284164	29	1
3HA261	204	1	3284170	29	5
300013A1	168	10	3284623	22	1
3008468	2	20	3284906	17	3
	11	4	3285102	28	2
	41	13	3286275	28	5
3008469	2	3	3286499	40	6
	11	3	329998A1	166	3
3013786	21	7	334DA	158	1
3018920	10	2	3402-51603	125	42
3023/28	BULK	16	3434485	4	9
3023/46	BULK	8	348706A1	172	12
3023/47	BULK	14	3532298	39	7
3023/48	BULK	4	3532940	39	6
3023/72	BULK	5	3533135	39	8
3023/81	BULK	15	3533328	39	5
3023/84	BULK	9	357469A1	170	3
3023/89	BULK	6	357470A1	171	4
3026396	41	2	357471A1	169	11
3035960	7	5	3600X4	125	22

PART NUMBER	FIG.	ITEM	PART NUMBER	FIG.	ITEM
3600X4	134	22	3900631	21	6
3678921	2	9		35	5
3678923	2	14		51	2
37-10-284-25	143	6	3900632	16	1
379941A1	165	17		28	12
3802070	KITS	2		29	12
3802355	11	8	3900633	18	10
3802356	11	6	3900677	14	2
3802520	3	6	3900687	2	6
3802696	39	4	3900919	5	7
3802748	37	1	3900955	2	12
3802750	5	2		10	7
3802757	KITS	3	3900956	2	5
3802757-1	5	1		41	11
3802820	3	7	3900958	2	13
3802968	28	3	3901170	5	8
3803577	125	32	3901221	13	7
3818823	39	1	3901356	39	2
3818824	39	3	3901445	29	11
3819725	40	7	3901448	12	4
3822509	205	2	390177400	4	3
3823276	205	24	3901895	20	1
3823520	205	7	3902332	6	1
3823524	205	8	3902343	2	22
3824498	205	22	3902451	24	2
3824500	205	23	3902460	28	11
3824591	205	1	3902662	40	4
3831871S	34	9	3903210	51	5
3833198S	34	10		122	5
384815A1	166	29	3903380	33	21
386092A1	166	13		37	4
3900068	2	8	3903463	19	1
3900227	6	5	3903475	19	2
3900242	13	1	3903652	31	30
3900245	13	2	3903757	11	20
3900250	11	7	3903834	50	2
	11	9	3903857	9	2
3900257	2	19	3903924	18	5
3900269	4	5	3903927	18	4
3900629	2	11	3903990	7	10
	22	5		51	6
3900630	40	11	3904166	2	1

PART NUMBER	FIG.	ITEM	PART NUMBER	FIG.	ITEM
3904181	4	7	3914459	7	9
3904353	18	12	3915081	51	4
3904483	3	3	3915701	10	1
3904519	33	6	3915767	51	1
3904711	33	20	3915772	18	9
3904849	18	6	3916361	35	1
3905307	33	22	391643700	41	3
3905802	10	3	3916625	28	10
3906619	11	5	3917716	33	12
	41	14	3917717	33	18
3906659	37	3	3917746	33	19
3906660	12	1	3917747	33	5
3906697	28	9	3918163	124	2
3906698	28	6	3918188	33	10
3907049	20	7	3918428	29	4
390716700	124	6	391860700	124	1
3907769	7	3	3918611	124	4
3908032	3	1	3918614	22	4
3908118	11	18	3918996	24	1
390821A1	167	1	3918999	9	1
3908308	10	6	3919683	18	8
3908612	17	2	3919736	8	1
3908828	4	4	3920179	21	2
3909356	37	2	3920447	4	2
390939400	41	7	3920691	5	3
3909395	10	4	3920706	2	21
3910120	10	5	3920773	21	8
3910248	4	16	3920779	11	16
3910260	4	17	3920780	11	15
3910495	11	17	3920781	13	8
3910739	7	7	3920854	33	7
3910778	10	9	3921558	29	7
3910810	13	9	3921640	11	10
3910811	13	3	3921737	51	3
3910959	38	1	3921738	51	9
3911924	7	8	3922072	2	4
3912072	4	13	3922073	11	13
3912473	4	8	3922488	13	6
3913370	122	4	3923044	7	4
3913433	7	2	3923262	13	12
3913434	7	6	3923333	29	10
3913638	4	10	3923334	29	9

PART NUMBER	FIG.	ITEM	PART NUMBER	FIG.	ITEM
3923357	15	2	3929792	29	6
3924147	21	9	3929795	20	4
3924153	21	5	3930250	12	3
3924389	40	12	3930426	41	5
3924726	33	9	3930739	33	17
3924867	122	7	3930740	33	16
3924962	18	11	3930741	33	15
3925009	29	3	3930742	33	11
3925186	8	2	3930743	33	14
3925234	4	14	3930744	33	13
3925393	38	4	3930751	33	23
3925449	20	6	3930837	33	3
3925954	16	3		41	8
3926126	3	8	3930847	33	1
3926446	11	14	3930933	11	2
3926700	11	11	3930969	16	2
3926723	3	5	3931062	16	4
3926846	18	13	3931623	6	3
3926932	50	1	3931824	40	9
3926972	28	1	3931973	40	8
3927109	41	1	3932296	2	10
3927155	6	4	3933220	KITS	4
3927692	13	4	3933301	33	8
	13	10	3933387	4	1
3927913	22	2	393360A1	171	1
3927948	2	17	393369A1	169	7
3927956	124	3	393371A1	170	6
3927991	41	12	3934022	38	2
3928404	20	5	3934047	5	4
3928405	20	3	3934086	13	5
3928492	124	5		13	11
3928502	41	4	3934746	11	1
3928503	41	6	3935038	11	12
3928759	22	6	3935171	35	2
3928873	7	1	3935432	38	3
3928989	4	15	3935480	35	3
3929016	3	4	3935582	18	1
3929027	3	2	3935784	36	1
3929028	6	6	3935943	2	2
3929457	29	2	3936256	18	2
3929751	122	1	3936316	35	4
3929791	29	8	3936791	2	16

PART NUMBER	FIG.	ITEM	PART NUMBER	FIG.	ITEM
3936808	122	2	4126BS	159	9
3936876	20	2	415322R	87	12
3936904	4	11	4200704	95	24
3936912	17	1	4200813	95	1
3937072	21	4	4200815	95	5
3937145	15	1	4270409	136	8
3937214	2	15	434.100.310.0	125	55
3937404	14	1	43977-10	179	7
3937553	8	3		180	1
3937706	40	13	4429 735	2	7
3938014	40	10	444618	25	19
3938152	41	10	456294	88	26
3938156	18	3	463.703.114.0	125	25
3938157	21	1	47K7	90	2
3938159	4	12		95	2
393925800	35	6	4802	57	4
3940059	2	18	4810	101	44
3941476	5	6		135	10
3941981	28	8		137	2
3942581	5	5	495-81226	168	13
3944516	122	3		172	7
3945212	122	6	495-81227	166	12
397786A1	169	6		168	18
397787A1	170	5	495-81282	154	12
397788A1	171	8		160	3
4A26BS	159	8		164	14
4C-516	77	21		172	15
4C614	84	22	5-280X	105	3
4E-5	76	8		106	4
4E-6	76	25	5-675X	105	5
	79	28		106	3
	91	3	500081370	31	45
	95	15	5003980	125	39
4E07	77	9	5006204	133	4
4E7	76	15	51.02.0587	162	9
	80	2	51.14.0025	162	11
	88	22	51.15.0116	162	10
4E9	86	13	5188755	110	2
40K-4	88	6	52.00.0001	160	11
400398A1	172	2	52.01.1014	162	5
402P44	116	1	52.01.4017	162	12
4050-4	153	9	52.02.1064	153	21

PART NUMBER	FIG.	ITEM	PART NUMBER	FIG.	ITEM
52.02.1065	153	17	60244-90104	176	47
52.02.2104	160	10	614-10035	169	5
52.02.2105	160	12	615447	202	4
52.02.2106	162	2	62D7	88	23
5205-4M	153	13	62105-0406	134	20
5209-4M	153	10	64-21-11	49	10
521054	186	13	64D07	77	11
521111	186	12	650-85	42	14
521230	186	14	654723	88	13
52401-52618	101	18	66-053	BULK	27
52401-52618	103	12	68-20-101-10	142	15
54.44.0071	177	3	6800/337	182	1
54.44.0071A	177	2	6954/135	135	16
541844	84	20	6954/165	135	3
550886	84	1	6954-135	137	26
	86	1	6954-165	137	17
554013	40	5	6954-82	135	4
5810.1	53	18		137	18
5810.101	53	41	7E8	78	17
5911-44	101	87	7034-7154	44	40
594458	186	9	72F2	77	14
595159	186	10	72775	78	9
596 650	48	4	72782	88	10
596630	186	11	72783	88	9
6.5-70-18X	105	4	73ASMG6-4-7	148	3
	106	2	7305-53	101	51
6-2-749	105	2	746	76	31
	106	5	75373	66	11
6E7H	88	24	7538226	79	29
6H36	77	20		84	19
6002	45	2		91	4
60-054	BULK	25	75903	48	8
60-056	BULK	26	76K-012	95	18
60K-30022	88	11	76K-20	95	22
60K30018	88	15	7600-134	135	19
60K40026	88	5		137	30
60K40100	88	29	7607/119E	101	89
60K40106	88	4	7607/17	101	83
60K40204	84	34	7607/26A	101	58
60K40504	79	30	7607/34	101	91
60K40616	79	7	7607-119A	101	89
602-0154	185	7	7607-119B	101	89

PART NUMBER	FIG.	ITEM	PART NUMBER	FIG.	ITEM
7607-119C	101	89	801819	84	5
7607-119D	101	89	802333	81	1
7607-129	101	64	811.401.057.4	141	13
7607-160	101	40	8143-204	53	2
7607-19	101	88		53	29
7609/86	135	27	815148	103	18
7609-119	101	59	827-20075	166	19
7609-4	101	79	829-1410	168	24
7609-4A	101	78		169	1
7636/84	135	24	829-1420	166	17
	137	32	84008	73	22
7644-2	101	50	850132B1020-01	135	11
7758/40	135	28	850132B1020-011	137	1
	137	33		137	23
7758-99	135	29	8712245	125	27
	137	35	881-00-12V	59	3
78K-08	95	20	892-11010	168	20
78143	53	20		169	2
	53	43	893-01-LB	58	1
78224	53	21	895-11010	169	3
	53	42	896-11020	166	18
7887/32	101	52	9-114	86	7
7887-3	101	85	9-904-101331	77	15
7887F	101	45	9-904-101408	87	15
7888F	101	46	9-904-101409	91	11
7931/32A	101	57	9-904-101420	87	24
7942/75	101	15	9-904-101628	87	28
	103	15	9-904-103568	85	2
7973/108	101	53	9-904-103632	85	5
7973-107	101	56	9-904-103633	85	6
7996/7	101	75	9-904-103663	78	12
8-6 120202BA	134	8	90-2024SP1	114	3
	141	4	90026	190	4
	176	25	90030	48	6
8-8 1202302BA	125	35	90040	59	4
8LHA3086V	51	7	90043	31	44
800-40065	166	20		49	16
800-40070	166	28	90044	185	1
800-44050	154	11	90060	68	8
	160	2	90063	53	3
	168	17		53	28
8010-4	153	12		189	10

PART NUMBER	FIG.	ITEM	PART NUMBER	FIG.	ITEM
90222	181	3	90261	203	4
90223	181	6	90262	30	13
90240	31	24		31	12
	56	12		42	7
	154	35		43	12
	184	7		44	6
	191	6		44	8
	192	9		143	11
90241	25	6		165	5
	26	13		165	13
	27	9		173	4
	31	49		183	16
	42	21		184	23
	42	23	90263	34	5
	49	24		53	22
	147	8		53	45
	176	42		96	4
	182	8		133	2
	199	7		148	17
90242	31	8		186	20
	62	1	90264	32	14
	108	10		75	6
	111	1		142	7
	112	4		148	21
	126	2		153	16
	152	11		160	8
90244	112	5		165	11
	113	8		183	17
	183	26	90265	23	4
90245	96	5		25	16
	97	4		97	9
	174	9		162	4
90246	174	5		183	2
90260	121	12	90266	175	17
90261	43	4	90267	161	1
	57	8	90268	162	16
	60	4	9049991591	137	11
	61	7	91F7	90	3
	68	3		95	3
	70	3	91000	121	13
	148	15	91001	43	15
	152	9		45	9

PART NUMBER	FIG.	ITEM	PART NUMBER	FIG.	ITEM	
91001	49	3	91003	25	3	
	52	3		26	12	
	53	11		31	36	
	53	33		34	6	
	56	3		42	19	
	57	1		49	15	
	61	6		49	25	
	68	4		53	7	
	71	30		53	30	
	72	12		123	2	
	73	24		132	6	
	176	31		133	3	
	183	9		140	2	
	91002	30		11	142	21
		31		17	144	5
		31		25	147	11
		42		8	148	16
43		5	154	7		
44		7	176	37		
49		21	186	21		
56		10	187	4		
57		11	199	6		
67		9	199	17		
98		1	91004	31	7	
99		8		32	15	
108		9		44	32	
115		2		62	2	
117		2		89	5	
139		3		107	3	
142		11		108	4	
143		10		109	8	
148		8		111	7	
152		2		112	3	
160	22	126		3		
162	21	148		20		
165	2	152		13		
176	34	165	8			
183	22	185	3			
186	50	191	4			
189	13	192	2			
191	3	200	2			
192	3	91005	23	3		

PART NUMBER	FIG.	ITEM	PART NUMBER	FIG.	ITEM
91005	25	15	91043	163	2
	31	32		173	2
	42	2		187	3
	97	10		189	7
	136	7	91044	26	16
	179	13		44	31
	180	9		65	12
91006	112	6	75	7	
	175	16	89	6	
	183	25	107	2	
	190	3	110	4	
91007	161	2	183	18	
	175	10	185	2	
91008	162	15	91045	31	33
91010	43	17		119	10
	160	17		142	17
	161	19		145	4
91022	56	6	149	2	
	144	3	156	19	
	146	3	179	14	
	148	14	180	8	
	165	6	91047	97	5
91026	23	6	174	8	
	113	2	91067	154	32
91027	89	3	91073	186	45
91041	32	8	91074	31	5
	49	6	148	24	
	183	10	91077	25	13
91042	36	3	27	15	
	53	14	142	18	
	53	35	145	3	
	160	21	9108KFS641	82	8
	161	17	83	9	
91043	186	5	9200	53	8
	25	2	53	31	
	30	9	9201	61	1
	31	37	9203	54	5
	53	17	93G724H	88	25
	53	39	9300/001	189	16
	54	2	9301/001	189	21
	142	20	94-2024-8-10	111	9
	147	16	95001	89	7

PART NUMBER	FIG.	ITEM
95001	107	1
95200	53	12
	53	34
	57	2
95202	112	12
95401	113	7
95801	27	2
	113	6
95802	109	2
96-50-510-50	49	13
96-50-520-50	49	7
974102E20-29S	48	13
974102E22-14S	48	15
974102E24-28S	48	16
974102E28-15S	48	21
974102E36-10S	48	17
974106E18-1P	72	9
999-58028-0400	87	33
	91	8

By Order of the Secretary of the Army:

PETER J. SCHOOMAKER
General, United States Army
Chief of Staff

Official:

A handwritten signature in black ink that reads "Joel B. Hudson". The signature is written in a cursive style with a large, sweeping initial "J".

Administrative Assistant to the
Secretary of the Army

0315505

DISTRIBUTION: To be distributed in accordance with the initial distribution requirements for IDN: 256772, requirements for TM 5-2420-230-24P.

RECOMMENDED CHANGES TO PUBLICATIONS AND BLANK FORMS For use of this form, see AR 25-30; the proponent agency is ODISC4.						Use Part II (reverse) for Repair Parts and Special Tool Lists (RPSTL) and Supply Catalogs/Supply Manuals (SC/SM).	DATE
TO: (Forward to proponent of publication or form) (Include ZIP Code) AMSTA-LC-CI TECH PUBS, TACOM-RI 1 Rock Island Arsenal Rock Island, IL 61299-7630						FROM: (Activity and location) (Include ZIP Code) Your mailing address	
PART I - ALL PUBLICATIONS (EXCEPT RPSTL AND SC/SM) AND BLANK FORMS							
PUBLICATION/FORM NUMBER TM 5-2420-230-24P						DATE 01 OCT 2003	Title Unit, Direct Support, and General Support Maintenance Repair Parts and Special Tools List for Interim High-Mobility Engineer Excavator (IHMEE)
ITEM NO.	PAGE NO.	PARA-GRAPH	LINE NO.*	FIGURE NO.	TABLE NO.	RECOMMENDED CHANGES AND REASON <i>(Provide exact wording of recommended changes, if possible.)</i>	
		2-115	(14)(d)			<p style="text-align: center; font-size: 2em; font-weight: bold;">SAMPLE</p>	
<i>* Reference to line numbers within the paragraph or subparagraph.</i>							
TYPED NAME, GRADE OR TITLE				TELEPHONE EXCHANGE/AUTOVON, PLUS EXTENSION		SIGNATURE	

TO: <i>(Forward to proponent of publication or form) (Include ZIP Code)</i> AMSTA-LC-CI TECH PUBS, TACOM-RI 1 Rock Island Arsenal Rock Island, IL 61299-7630	FROM: <i>(Activity and location) (Include ZIP Code)</i>	DATE
--	--	-------------

PART II - REPAIR PARTS AND SPECIAL TOOL LISTS AND SUPPLY CATALOGS/SUPPLY MANUALS

PUBLICATION/FORM NUMBER TM 5-2420-230-24P	DATE 01 OCT 2003	TITLE Unit, Direct Support, and General Support Maintenance Repair Parts and Special Tools List for Interim High-Mobility Engineer Excavator (IHMEE)
---	----------------------------	---

PAGE NO.	COLM NO.	LINE NO.	FEDERAL STOCK NUMBER	REFERENCE NO.	FIGURE NO.	ITEM NO.	TOTAL NO. OF MAJOR ITEMS SUPPORTED	RECOMMENDED ACTION

PART III - REMARKS *(Any general remarks or recommendations, or suggestions for improvement of publications and blank forms. Additional blank sheets may be used if more blank space is needed.)*

TYPED NAME, GRADE OR TITLE	TELEPHONE EXCHANGE/AUTOVON, PLUS EXTENSION	SIGNATURE
-----------------------------------	---	------------------

RECOMMENDED CHANGES TO PUBLICATIONS AND BLANK FORMS						Use Part II (reverse) for Repair Parts and Special Tool Lists (RPSTL) and Supply Catalogs/Supply Manuals (SC/SM).	DATE
For use of this form, see AR 25-30; the proponent agency is ODISC4.							
TO: <i>(Forward to proponent of publication or form) (Include ZIP Code)</i>				FROM: <i>(Activity and location) (Include ZIP Code)</i>			
AMSTA-LC-CI TECH PUBS, TACOM-RI 1 Rock Island Arsenal Rock Island, IL 61299-7630							
PART I - ALL PUBLICATIONS (EXCEPT RPSTL AND SC/SM) AND BLANK FORMS							
PUBLICATION/FORM NUMBER						DATE	Title Unit, Direct Support, and General Support Maintenance Repair Parts and Special Tools List for Interim High-Mobility Engineer Excavator (HMEE)
TM 5-2420-230-24P						01 OCT 2003	
ITEM NO.	PAGE NO.	PARA-GRAPH	LINE NO.*	FIGURE NO.	TABLE NO.	RECOMMENDED CHANGES AND REASON <i>(Provide exact wording of recommended changes, if possible.)</i>	
<i>* Reference to line numbers within the paragraph or subparagraph.</i>							
TYPED NAME, GRADE OR TITLE				TELEPHONE EXCHANGE/AUTOVON, PLUS EXTENSION		SIGNATURE	

TO: <i>(Forward to proponent of publication or form) (Include ZIP Code)</i> AMSTA-LC-CI TECH PUBS, TACOM-RI 1 Rock Island Arsenal Rock Island, IL 61299-7630	FROM: <i>(Activity and location) (Include ZIP Code)</i>	DATE
--	--	-------------

PART II - REPAIR PARTS AND SPECIAL TOOL LISTS AND SUPPLY CATALOGS/SUPPLY MANUALS

PUBLICATION/FORM NUMBER TM 5-2420-230-24P	DATE 01 OCT 2003	TITLE Unit, Direct Support, and General Support Maintenance Repair Parts and Special Tools List for Interim High-Mobility Engineer Excavator (IHMEE)
---	----------------------------	---

PAGE NO.	COLM NO.	LINE NO.	FEDERAL STOCK NUMBER	REFERENCE NO.	FIGURE NO.	ITEM NO.	TOTAL NO. OF MAJOR ITEMS SUPPORTED	RECOMMENDED ACTION

PART III - REMARKS *(Any general remarks or recommendations, or suggestions for improvement of publications and blank forms. Additional blank sheets may be used if more blank space is needed.)*

TYPED NAME, GRADE OR TITLE	TELEPHONE EXCHANGE/AUTOVON, PLUS EXTENSION	SIGNATURE

RECOMMENDED CHANGES TO PUBLICATIONS AND BLANK FORMS For use of this form, see AR 25-30; the proponent agency is ODISC4.						Use Part II (reverse) for Repair Parts and Special Tool Lists (RPSTL) and Supply Catalogs/Supply Manuals (SC/SM).	DATE
TO: (Forward to proponent of publication or form) (Include ZIP Code) AMSTA-LC-CI TECH PUBS, TACOM-RI 1 Rock Island Arsenal Rock Island, IL 61299-7630						FROM: (Activity and location) (Include ZIP Code)	
PART I - ALL PUBLICATIONS (EXCEPT RPSTL AND SC/SM) AND BLANK FORMS							
PUBLICATION/FORM NUMBER TM 5-2420-230-24P						DATE 01 OCT 2003	Title Unit, Direct Support, and General Support Maintenance Repair Parts and Special Tools List for Interim High-Mobility Engineer Excavator (HMEE)
ITEM NO.	PAGE NO.	PARA-GRAPH	LINE NO.*	FIGURE NO.	TABLE NO.	RECOMMENDED CHANGES AND REASON <i>(Provide exact wording of recommended changes, if possible.)</i>	
<i>* Reference to line numbers within the paragraph or subparagraph.</i>							
TYPED NAME, GRADE OR TITLE				TELEPHONE EXCHANGE/AUTOVON, PLUS EXTENSION		SIGNATURE	

TO: (Forward to proponent of publication or form) (Include ZIP Code) AMSTA-LC-CI TECH PUBS, TACOM-RI 1 Rock Island Arsenal Rock Island, IL 61299-7630	FROM: (Activity and location) (Include ZIP Code)	DATE
---	---	------

PART II - REPAIR PARTS AND SPECIAL TOOL LISTS AND SUPPLY CATALOGS/SUPPLY MANUALS

PUBLICATION/FORM NUMBER TM 5-2420-230-24P	DATE 01 OCT 2003	TITLE Unit, Direct Support, and General Support Maintenance Repair Parts and Special Tools List for Interim High-Mobility Engineer Excavator (IHMEE)
---	----------------------------	---

PAGE NO.	COLM NO.	LINE NO.	FEDERAL STOCK NUMBER	REFERENCE NO.	FIGURE NO.	ITEM NO.	TOTAL NO. OF MAJOR ITEMS SUPPORTED	RECOMMENDED ACTION

PART III - REMARKS (Any general remarks or recommendations, or suggestions for improvement of publications and blank forms. Additional blank sheets may be used if more blank space is needed.)

TYPED NAME, GRADE OR TITLE	TELEPHONE EXCHANGE/AUTOVON, PLUS EXTENSION	SIGNATURE
----------------------------	--	-----------

RECOMMENDED CHANGES TO PUBLICATIONS AND BLANK FORMS							DATE
For use of this form, see AR 25-30; the proponent agency is ODISC4.						Use Part II (reverse) for Repair Parts and Special Tool Lists (RPSTL) and Supply Catalogs/Supply Manuals (SC/SM).	
TO: (Forward to proponent of publication or form) (Include ZIP Code)				FROM: (Activity and location) (Include ZIP Code)			
AMSTA-LC-CI TECH PUBS, TACOM-RI 1 Rock Island Arsenal Rock Island, IL 61299-7630							
PART I - ALL PUBLICATIONS (EXCEPT RPSTL AND SC/SM) AND BLANK FORMS							
PUBLICATION/FORM NUMBER					DATE		Title Unit, Direct Support, and General Support Maintenance Repair Parts and Special Tools List for Interim High-Mobility Engineer Excavator (HMEE)
TM 5-2420-230-24P					01 OCT 2003		
ITEM NO.	PAGE NO.	PARA-GRAPH	LINE NO.*	FIGURE NO.	TABLE NO.	RECOMMENDED CHANGES AND REASON <i>(Provide exact wording of recommended changes, if possible.)</i>	
<i>* Reference to line numbers within the paragraph or subparagraph.</i>							
TYPED NAME, GRADE OR TITLE				TELEPHONE EXCHANGE/AUTOVON, PLUS EXTENSION		SIGNATURE	

TO: <i>(Forward to proponent of publication or form) (Include ZIP Code)</i> AMSTA-LC-CI TECH PUBS, TACOM-RI 1 Rock Island Arsenal Rock Island, IL 61299-7630	FROM: <i>(Activity and location) (Include ZIP Code)</i>	DATE
--	--	-------------

PART II - REPAIR PARTS AND SPECIAL TOOL LISTS AND SUPPLY CATALOGS/SUPPLY MANUALS

PUBLICATION/FORM NUMBER TM 5-2420-230-24P	DATE 01 OCT 2003	TITLE Unit, Direct Support, and General Support Maintenance Repair Parts and Special Tools List for Interim High-Mobility Engineer Excavator (IHMEE)
---	----------------------------	---

PAGE NO.	COLM NO.	LINE NO.	FEDERAL STOCK NUMBER	REFERENCE NO.	FIGURE NO.	ITEM NO.	TOTAL NO. OF MAJOR ITEMS SUPPORTED	RECOMMENDED ACTION

PART III - REMARKS *(Any general remarks or recommendations, or suggestions for improvement of publications and blank forms. Additional blank sheets may be used if more blank space is needed.)*

TYPED NAME, GRADE OR TITLE	TELEPHONE EXCHANGE/AUTOVON, PLUS EXTENSION	SIGNATURE

THE METRIC SYSTEM AND EQUIVALENTS

LINEAR MEASURE

1 Centimeter = 10 Millimeters = 0.01 Meters = 0.3937 Inches
 1 Meter = 100 Centimeters = 1000 Millimeters = 39.37 Inches
 1 Kilometer = 1000 Meters = 0.621 Miles

SQUARE MEASURE

1 Sq Centimeter = 100 Sq Millimeters = 0.155 Sq Inches
 1 Sq Meter = 10,000 Sq Centimeters = 10.76 Sq Feet
 1 Sq Kilometer = 1,000,000 Sq Meters = 0.386 Sq Miles

WEIGHTS

1 Gram = 0.001 Kilograms = 1000 Milligrams = 0.035 Ounces
 1 Kilogram = 1000 Grams = 2.2 Lb
 1 Metric Ton = 1000 Kilograms = 1 Megagram = 1.1 Short Tons

CUBIC MEASURE

1 Cu Centimeter = 1000 Cu Millimeters = 0.06 Cu Inches
 1 Cu Meter = 1,000,000 Cu Centimeters = 35.31 Cu Feet

LIQUID MEASURE

1 Milliliter = 0.001 Liters = 0.0338 Fluid Ounces
 1 Liter = 1000 Milliliters = 33.82 Fluid Ounces

TEMPERATURE

$5/9 (°F - 32) = °C$
 212° Fahrenheit is equivalent to 100° Celsius
 90° Fahrenheit is equivalent to 32.2° Celsius
 32° Fahrenheit is equivalent to 0° Celsius
 $9/5 C° + 32 = F°$

APPROXIMATE CONVERSION FACTORS

<u>TO CHANGE</u>	<u>TO</u>	<u>MULTIPLY BY</u>
Inches	Centimeters	2.540
Feet	Meters	0.305
Yards	Meters	0.914
Miles	Kilometers	1.609
Square Inches	Square Centimeters	6.451
Square Feet	Square Meters	0.093
Square Yards	Square Meters	0.836
Square Miles	Square Kilometers	2.590
Acres	Square Hectometers	0.405
Cubic Feet	Cubic Meters	0.028
Cubic Yards	Cubic Meters	0.765
Fluid Ounces	Milliliters	29.573
Pints	Liters	0.473
Quarts	Liters	0.946
Gallons	Liters	3.785
Ounces	Grams	28.349
Pounds	Kilograms	0.454
Short Tons	Metric Tons	0.907
Pound-Feet	Newton-Meters	1.356
Pounds per Square Inch	Kilopascals	6.895
Miles per Gallon	Kilometers per Liter	0.425
Miles per Hour	Kilometers per Hour	1.609

<u>TO CHANGE</u>	<u>TO</u>	<u>MULTIPLY BY</u>
Centimeters	Inches	0.394
Meters	Feet	3.280
Meters	Yards	1.094
Kilometers	Miles	0.621
Square Centimeters	Square Inches	0.155
Square Meters	Square Feet	10.764
Square Meters	Square Yards	1.196
Square Kilometers	Square Miles	0.386
Square Hectometers	Acres	2.471
Cubic Meters	Cubic Feet	35.315
Cubic Meters	Cubic Yards	1.308
Milliliters	Fluid Ounces	0.034
Liters	Pints	2.113
Liters	Quarts	1.057
Liters	Gallons	0.264
Grams	Ounces	0.035
Kilograms	Pounds	2.205
Metric Tons	Short Tons	1.102
Newton-Meters	Pound-Feet	0.738
Kilopascals	Pounds per Square Inch	0.145
Kilometers per Liter	Miles per Gallon	2.354
Kilometers per Hour	Miles per Hour	0.621

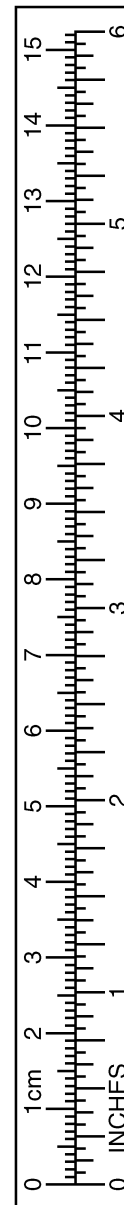

PIN 080850-000